

Antero Resources
Well No. Weese Unit 2H
As-Drilled
Antero Resources Corporation

Donna Jean Ice Lease
Donna Smith Lease

Thomas WB 1/30 81.67 Ac.
Earl & Donna Smith 191/12 127.39 Ac.

B.F., Ben H. & Ida M. Kile 174/412 140 Ac.

Weese Unit 2H Bottom Hole

Lisa D. Beaver Lease

WVDNR Lease

Top Hole Coordinates, As-drilled data, and information was provided by Antero Resources Corporation. Allegany Surveys Inc. (ASI) is not certifying the data and information provided. ASI is not responsible for any errors or inaccuracies with the data and information that has been provided.

BRADLEY D. MILLER
 LICENSED
 No 2167
 STATE OF WEST VIRGINIA
 PROFESSIONAL SURVEYOR
 SEAL

I, the undersigned, hereby certify that this plat is correct to the best of my knowledge and belief and shows all the information required by law and the rules issued and prescribed by the Department of Environmental Protection.

Bradley D. Miller
 Bradley D. Miller, P.S. 2167

Note: It appears 5 water wells were found within 2000' of proposed well. No occupied dwellings or buildings 2,500 square feet or larger used to house or shelter dairy cattle or poultry husbandry are located within 625' of the center of the well pad.

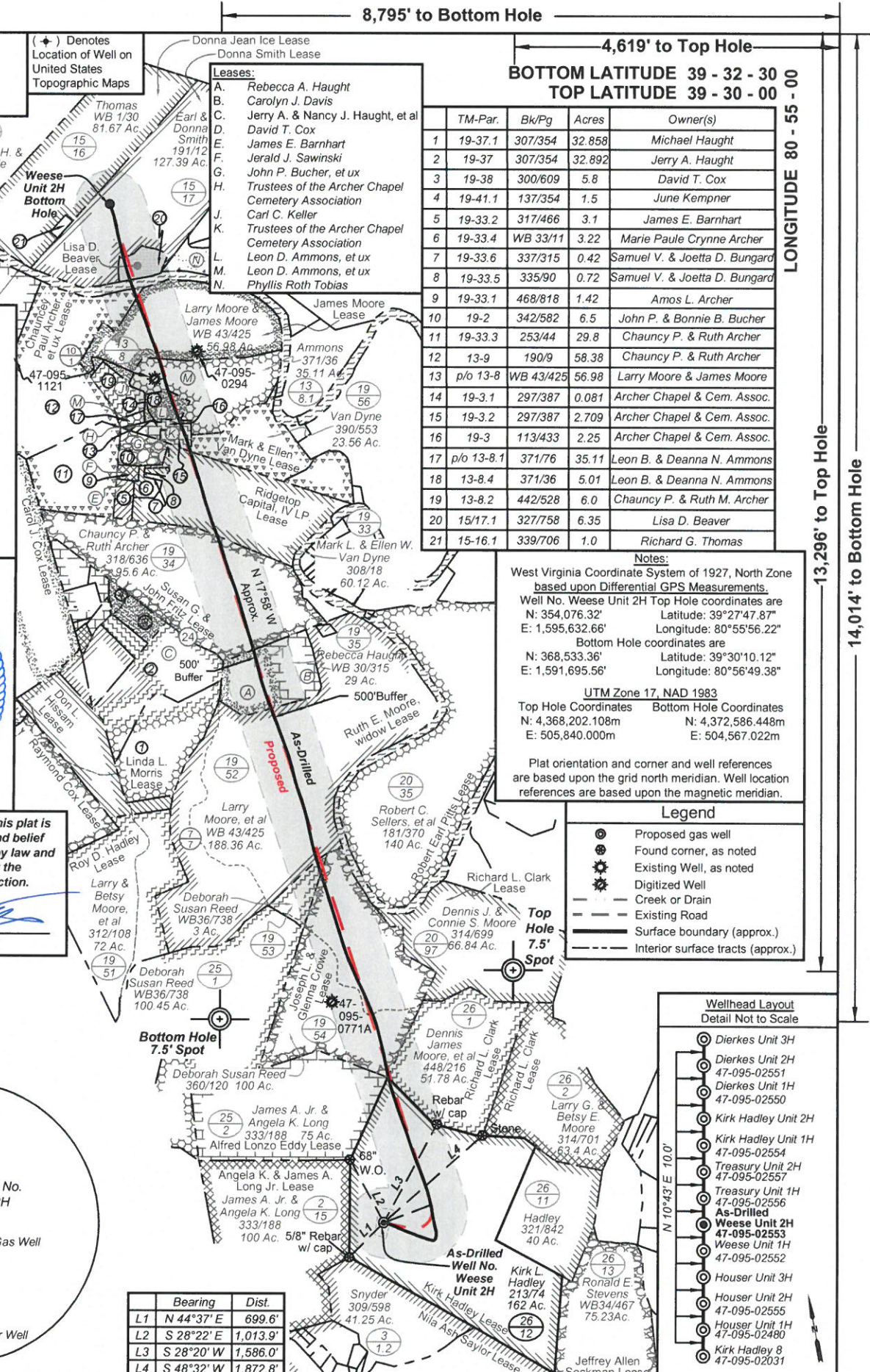
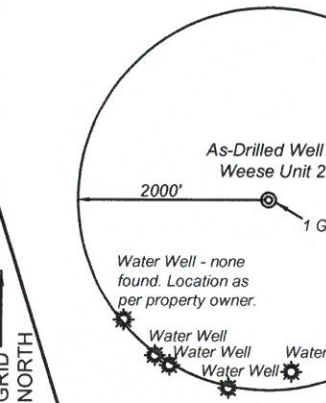

FILE NO: 217-54-E-16
 DRAWING NO: Weese 2H-As-Drilled
 SCALE: 1" = 2000'
 MINIMUM DEGREE OF ACCURACY: Submeter
 PROVEN SOURCE OF ELEVATION: WVDOT, Harrisville, WV

STATE OF WEST VIRGINIA
 DEPARTMENT OF ENVIRONMENTAL PROTECTION
OIL AND GAS DIVISION

DATE: April 23 2020
 OPERATOR'S WELL NO. Weese Unit 2H
 API WELL NO
 47 - 095 - 02553
 STATE COUNTY PERMIT

WELL TYPE: OIL GAS LIQUID INJECTION WASTE DISPOSAL
 (IF GAS) PRODUCTION: STORAGE DEEP SHALLOW

LOCATION: ELEVATION: As-Built 912' WATERSHED: Outlet Middle Island Creek QUADRANGLE: Middlebourne
 DISTRICT: Meade & Ellsworth COUNTY: Tyler
 SURFACE OWNER: Kirk L. Hadley ACREAGE: 162
 ROYALTY OWNER: Kirk Hadley; Donna Smith; Ridgetop Capital IV LP.; James Moore; Roy D. Hadley LEASE NO: ACREAGE: 291.5; 202; 6.35;

PROPOSED WORK: DRILL CONVERT DRILL DEEPER FRACTURE OR STIMULATE PLUG OFF OLD FORMATION
 PERFORATE NEW FORMATION OTHER PHYSICAL CHANGE IN WELL (SPECIFY) As-Drilled
 PLUG AND ABANDON CLEAN OUT AND REPLUG TARGET FORMATION: Marcellus Shale ESTIMATED DEPTH: 21,464' MD 6,177' TVD

WELL OPERATOR: Antero Resources Corporation DESIGNATED AGENT: Dianna Stamper - CT Corporation System
 ADDRESS: 1615 Wynkoop Street ADDRESS: 5400 D Big Tyler Road
 Denver, CO 80202 Charleston, WV 25313