

LATITUDE 39°25'00"

11,208'

6,869' TO BOTTOM HOLE  
LATITUDE 39°22'30"

Antero Resources Corporation  
Well No. Gabitalalek Unit 1H

NOTES:  
WELL 1H TOP HOLE INFORMATION:  
N: 323,502ft E: 1,611,910ft  
LAT: 39°22'48.23" LON: 80°52'22.73"  
BOTTOM HOLE INFORMATION:  
N: 312,576ft E: 1,616,087ft  
LAT: 39°21'00.87" LON: 80°51'27.44"  
WEST VIRGINIA COORDINATE SYSTEM OF 1927 NORTH ZONE. ZONE WAS DERIVED FROM MEASUREMENTS TAKEN WITH TRIMBLE GEOXT SUBMETER MAPPING GRADE GPS UNIT. PLAT ORIENTATION, CORNER, AND WELL REFERENCE TIE LINES ARE BASED ON GRID NORTH.

(NAD) 83 (UTM) ZONE 17 COORDS:  
WELL 1H TOP HOLE INFORMATION:  
N: 4,358,971m E: 510,954m  
BOTTOM HOLE INFORMATION:  
N: 4,355,663m E: 512,282m

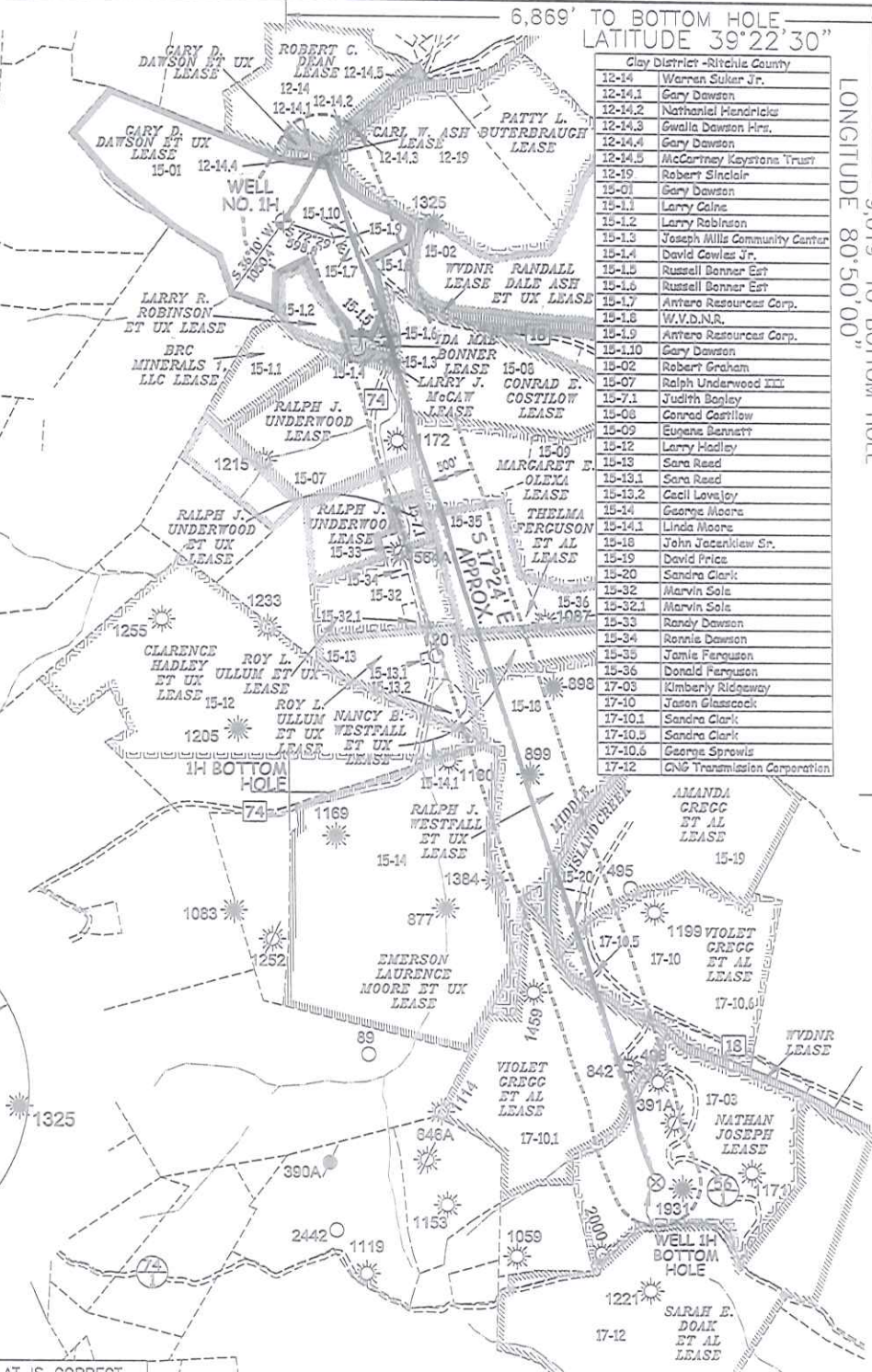
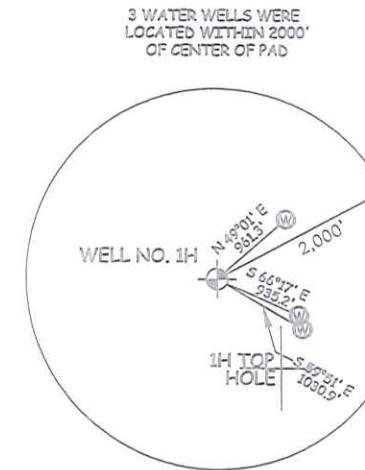
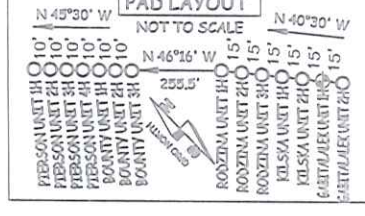

Clay District - Ritchie County	
12-14	Warren Sulker Jr.
12-14.1	Gary Dawson
12-14.2	Nathaniel Hendricks
12-14.3	Gwalia Dawson Hira.
12-14.4	Gary Dawson
12-14.5	McCormick Keystons Trust
12-19	Robert Sinclair
15-01	Gary Dawson
15-1.1	Larry Calne
15-1.2	Larry Robinson
15-1.3	Joseph Mills Community Center
15-1.4	David Cowles Jr.
15-1.5	Russell Banner Est
15-1.6	Russell Banner Est
15-1.7	Antero Resources Corp.
15-1.8	W.V.D.N.R.
15-1.9	Antero Resources Corp.
15-1.10	Gary Dawson
15-02	Robert Graham
15-07	Ralph Underwood III
15-7.1	Judith Bosley
15-08	Conrad Castlow
15-09	Eugene Bennett
15-12	Larry Hadley
15-13	Sara Reed
15-13.1	Sara Reed
15-13.2	Cecil Loveloy
15-14	George Moore
15-14.1	Linda Moore
15-18	John Jaccanlew Sr.
15-19	David Price
15-20	Sandra Clark
15-32	Marvin Sale
15-32.1	Marvin Sale
15-33	Randy Dawson
15-34	Ronnie Dawson
15-35	Jamie Ferguson
15-36	Donald Ferguson
17-03	Kimberly Ridgeway
17-10	Jason Glasscock
17-10.1	Sandra Clark
17-10.5	Sandra Clark
17-10.6	George Sprowls
17-12	CNG Transmission Corporation

LONGITUDE 80°50'00"

13,332'

LONGITUDE 80°50'00"

I THE UNDERSIGNED, HEREBY CERTIFY THAT THIS PLAT IS CORRECT TO THE BEST OF MY KNOWLEDGE AND BELIEF AND SHOWS ALL THE INFORMATION REQUIRED BY LAW AND THE RULES ISSUED AND PERSCRIBED BY THE DEPARTMENT OF ENVIRONMENTAL PROTECTION.



STATE OF WEST VIRGINIA, DIVISION OF ENVIRONMENTAL PROTECTION, OFFICE OF OIL AND GAS  
WILLOW LAND SURVEYING PLLC  
220 MASONIC AVE. PENNSBORO WEST VIRGINIA 26415

NOTE  
1. NO OCCUPIED DWELLINGS OR BUILDINGS TWO THOUSAND FIVE HUNDRED (2,500) SQUARE FEET OR LARGER USED TO HOUSE OR SHELTER DAIRY CATTLE OR POULTRY HUSBANDRY ARE LOCATED WITHIN SIX HUNDRED TWENTY-FIVE (625) FEET OF THE CENTER OF THE WELL PAD.  
2. TOP HOLE DATA GIVEN HEREON WAS PROVIDED BY ANTERO RESOURCES CORPORATION.  
3. AS DRILLED DATA WAS PROVIDED BY ANTERO RESOURCES CORPORATION.  
4. WLS IS NOT CERTIFYING THE DATA AND INFORMATION PROVIDED LISTED IN NOTES 2 AND 3, ONLY THE RELATIONSHIP TO THE DATA AND INFORMATION PROVIDED TO THE LEASE BOUNDARIES.  
5. WLS IS BY NO MEANS RESPONSIBLE FOR ANY ERRORS OR INACCURACIES WITH THE DATA AND INFORMATION THAT HAS BEEN PROVIDED.

JOB # 18-032WA  
DRAWING # GABITALALEK1HAD  
SCALE 1" = 2000'  
MINIMUM DEGREE OF ACCURACY SUBMETER  
PROVEN SOURCE OF ELEV. SUBMETER MAPPING GRADE GPS

LEGEND  
----- Surface Owner Boundary Lines +/-  
----- Interior Surface Tracts +/-  
o----- Proposed Well Path  
o----- As Drilled Well Path  
*Thomas Summers*  
THOMAS SUMMERS P.S. 2109  
DATE 05/01/20  
OPERATOR'S WELL# GABITALALEK UNIT #1H



WELL TYPE: OIL \_\_\_ GAS X LIQUID INJECTION \_\_\_ WASTE DISPOSAL \_\_\_ 47 -- 095 -- 02580  
(IF "GAS") PRODUCTION X STORAGE \_\_\_ DEEP \_\_\_ SHALLOW X STATE COUNTY PERMIT  
LOCATION: ELEVATION 1,009' - AS BUILT WATERSHED HEADWATERS MIDDLE ISLAND CREEK  
QUADRANGLE SHIRLEY 7.5' (TH) WEST UNION 7.5' (BH) DISTRICT CENTERVILLE COUNTY TYLER  
SURFACE OWNER GARY D. DAWSON ET UX ACREAGE 104.27 ACRES +/-  
OIL & GAS ROYALTY OWNER GARY D. DAWSON ET UX; CARL W. ASH; IDA MAE BONNER; LARRY J. McCAW; LEASE ACREAGE 104.27 AC.; 0.54 AC.; 2.33 AC.; 1.75 AC.;  
RALPH J. UNDERWOOD; CONRAD E. COSTLOW; MARGARET E. OLEXA; THELMA FERGUSON ET AL.; NANCY B. WESTFALL ET UX; 57 AC.; 56.75 AC.; 79.5 AC.; 49 AC.; 26 AC.;  
RALPH J. WESTFALL ET UX; W.V.D.N.R.; AMANDA GREGG ET AL.; VIOLET GREGG ET AL.; NATHAN JOSEPH 94 AC.; 64.78 AC.; 85 AC.; 90 AC.; 114 AC.; 147 AC.;  
PROPOSED WORK: DRILL \_\_\_ CONVERT \_\_\_ DRILL DEEPER \_\_\_ REDRILL \_\_\_ FRACTURE OR STIMULATE \_\_\_  
PLUG OFF OLD FORMATION \_\_\_ PERFORATE NEW FORMATION \_\_\_ OTHER PHYSICAL CHANGE IN WELL \_\_\_  
(SPECIFY) AS DRILLED PLUG & ABANDON \_\_\_ CLEAN OUT & REPLUG \_\_\_  
TARGET FORMATION MARCELLUS ESTIMATED DEPTH 6,463' TVD 18,520' MD  
WELL OPERATOR ANTERO RESOURCES CORP. DESIGNATED AGENT DIANNA STAMPER - CT CORPORATION SYSTEM  
ADDRESS 1615 WYNKOOP ST. ADDRESS 5400 D BIG TYLER ROAD  
DENVER, CO 80202 CHARLESTON, WV 25313

FORM WW-6