

Antero Resources
Well No. Maggie Unit 1H
BHL MOD
Antero Resources Corporation

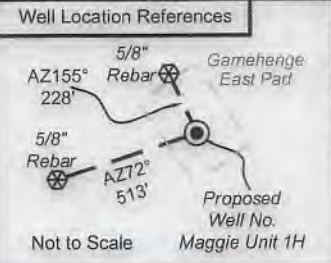

I, the undersigned, hereby certify that this plat is correct to the best of my knowledge and belief and shows all the information required by law and the rules issued and prescribed by the Department of Environmental Protection.

Bradley D. Miller

Bradley D. Miller, P.S. 2167

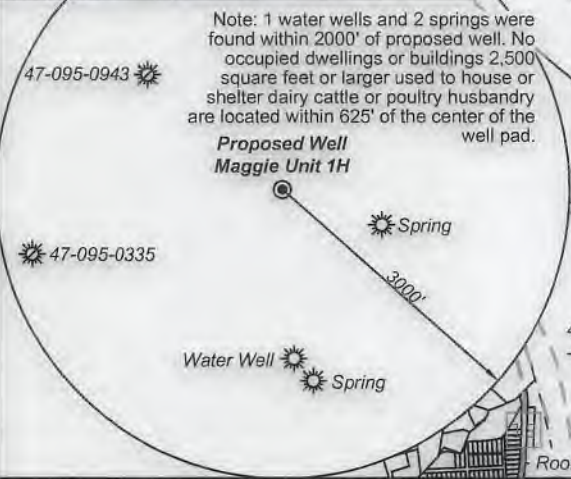

FILE NO: 283-54-E-17
 DRAWING NO: Maggie 1H Well Plat
 SCALE: 1" = 2000'
 MINIMUM DEGREE OF ACCURACY: Submeter
 PROVEN SOURCE OF ELEVATION: WVDOT, Harrisville, WV

STATE OF WEST VIRGINIA
 DEPARTMENT OF ENVIRONMENTAL PROTECTION
OIL AND GAS DIVISION

DATE: November 7 2019
 OPERATOR'S WELL NO. Maggie Unit 1H
 API WELL NO. mod
 47 - 095 - 02637
 STATE COUNTY PERMIT

WELL TYPE: OIL GAS LIQUID INJECTION WASTE DISPOSAL
 (IF GAS) PRODUCTION: STORAGE DEEP SHALLOW

LOCATION: ELEVATION: Proposed 1061' Existing 1072' WATERSHED: Outlet Middle Island Creek QUADRANGLE: Paden City
 DISTRICT: Ellsworth / Lincoln COUNTY: Tyler
 SURFACE OWNER: Barbara Kay Turner ACREAGE: 26.18
 ROYALTY OWNER: Linda L. Newbrough; Jack Russell Folger, et ux; Stanley M. & Irene K. Koterba; Sarah Valentour Nass LEASE NO. ACREAGE: 33.25; 74.47; 64;

PROPOSED WORK: DRILL CONVERT DRILL DEEPER FRACTURE OR STIMULATE PLUG OFF OLD FORMATION
 PERFORATE NEW FORMATION OTHER PHYSICAL CHANGE IN WELL (SPECIFY) BHL MOD
 PLUG AND ABANDON CLEAN OUT AND REPLUG TARGET FORMATION: Marcellus Shale ESTIMATED DEPTH: 23,700' MD 7,000' TVD

WELL OPERATOR: Antero Resources Corporation DESIGNATED AGENT: Dianna Stamper - CT Corporation System
 ADDRESS: 1615 Wynkoop Street ADDRESS: 5400 D Big Tyler Road
 Denver, CO 80202 Charleston, WV 25313

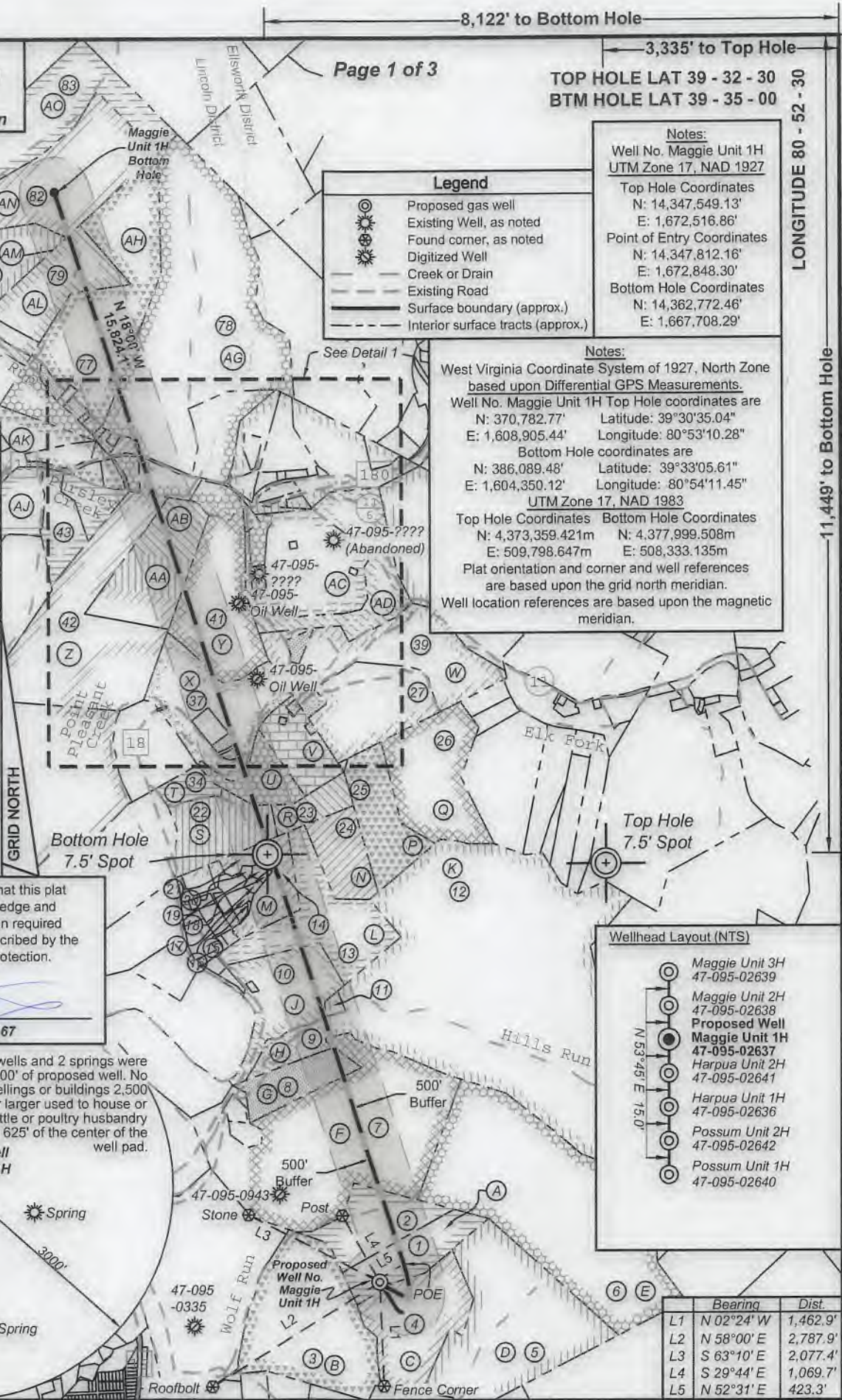

Legend

- Proposed gas well
- Existing Well, as noted
- Found corner, as noted
- Digitized Well
- Creek or Drain
- Existing Road
- Surface boundary (approx.)
- Interior surface tracts (approx.)

Notes:
 Well No. Maggie Unit 1H
 UTM Zone 17, NAD 1927
 Top Hole Coordinates
 N: 14,347,549.13'
 E: 1,672,516.86'
 Point of Entry Coordinates
 N: 14,347,812.16'
 E: 1,672,848.30'
 Bottom Hole Coordinates
 N: 14,362,772.46'
 E: 1,667,708.29'

Notes:
 West Virginia Coordinate System of 1927, North Zone based upon Differential GPS Measurements.
 Well No. Maggie Unit 1H Top Hole coordinates are
 N: 370,782.77' Latitude: 39°30'35.04"
 E: 1,608,905.44' Longitude: 80°53'10.28"
 Bottom Hole coordinates are
 N: 386,089.48' Latitude: 39°33'05.61"
 E: 1,604,350.12' Longitude: 80°54'11.45"
 UTM Zone 17, NAD 1983
 Top Hole Coordinates Bottom Hole Coordinates
 N: 4,373,359.421m N: 4,377,999.508m
 E: 509,798.647m E: 508,333.135m
 Plat orientation and corner and well references are based upon the grid north meridian.
 Well location references are based upon the magnetic meridian.

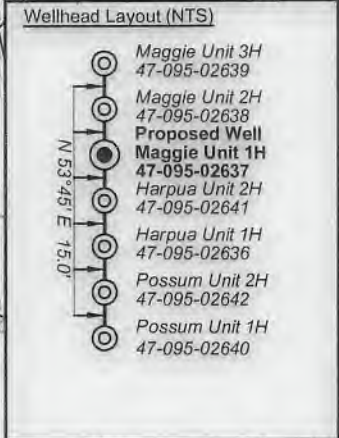

	Bearing	Dist.
L1	N 02°24' W	1,462.9'
L2	N 58°00' E	2,787.9'
L3	S 63°10' E	2,077.4'
L4	S 29°44' E	1,069.7'
L5	N 52°31' E	423.3'

LONGITUDE 80 - 52 - 30
 11,449' to Bottom Hole
 11,582' to Top Hole



FILE NO: 283-54-E-17
 DRAWING NO: Maggie 1H Well Plat
 SCALE: 1" = 2000'
 MINIMUM DEGREE OF ACCURACY:
 Submeter
 PROVEN SOURCE OF ELEVATION:
 WVDOT, Harrisville, WV

STATE OF WEST VIRGINIA
 DEPARTMENT OF ENVIRONMENTAL PROTECTION
OIL AND GAS DIVISION

DATE: November 7 2019
 OPERATOR'S WELL NO. Maggie Unit 1H
 API WELL NO Mod
 47 - 095 - 02637
 STATE COUNTY PERMIT

WELL TYPE: OIL GAS LIQUID INJECTION WASTE DISPOSAL
 (IF GAS) PRODUCTION: STORAGE DEEP SHALLOW
 LOCATION: ELEVATION: Proposed 1061' Existing 1072' WATERSHED: Outlet Middle Island Creek QUADRANGLE: Paden City
 DISTRICT: Ellsworth / Lincoln COUNTY: Tyler
 SURFACE OWNER: Barbara Kay Turner ACREAGE: 26.18
 ROYALTY OWNER: Linda L. Newbrough; Jack Russell Folger, et ux; Stanley M. & Irene K. Koterba; Sarah Valenour Nass LEASE NO: _____ ACREAGE: 48.78; 19; 60; 12.5; 15; 4.6; 285.00625; 33.25; 74.47; 64;
 PROPOSED WORK: DRILL CONVERT DRILL DEEPER FRACTURE OR STIMULATE PLUG OFF OLD FORMATION
 PERFORATE NEW FORMATION OTHER PHYSICAL CHANGE IN WELL (SPECIFY) BHL MOD 7,000' TVD
 PLUG AND ABANDON CLEAN OUT AND REPLUG TARGET FORMATION: Marcellus Shale ESTIMATED DEPTH: 23,700' MD

WELL OPERATOR: Antero Resources Corporation DESIGNATED AGENT: Dianna Stamper - CT Corporation System
 ADDRESS: 1615 Wynkoop Street ADDRESS: 5400 D Big Tyler Road
Denver, CO 80202 Charleston, WV 25313

Lincoln District				Ellsworth District					
ID	TM / Par	Owner(s)	Book / Page	Acreege	ID	TM / Par	Owner(s)	Book / Page	Acreege
67	9 / 41	Roger J. Morgan II	327 / 31	1.40	1	15 / 18	Barbara Kay Turner	398 / 670	26.18
68	9 / 41.2	Rodney L. & Brenda K. Morgan	342 / 121	0.517	2	14 / 26	Barbara Kay Turner	398 / 670	26.34
69	9 / 41.1	Nancy M. Morgan	269 / 629	0.99	3	14 / 27	Ridgetop Capital LP	372 / 299	64.96
70	9 / 39	Nancy M. Morgan	157 / 512	0.42	4	15 / 19	David Mendenhall, et al	282 / 723	45.00
71	9 / 44	Diane W. Clark	WB 39 / 544	40.681	5	15 / 17	Timothy Aiken, et al	288 / 662	85.71
72	9 / 44.1	Rodney L. & Brenda K. Morgan	297 / 137	5.299	6	15 / 37	John D. Mendenhall & Jeffrey A. Davis	444 / 531	154.17
73	9 / 33.3	David Dean & Whitney C. Cooper	438 / 62	12.131	7	14 / 25	Stanley M. Koterba, et al	331 / 32	126.05
74	9 / 37	William Bassett	WB 30 / 15	0.92	8	14 / 11	Larry R. Henthorn	270 / 363	21.50
75	9 / 37.1	Dottie Marie Perrine	WB 30 / 15	0.41	9	9 / 61	Larry R. Henthorn	212 / 606	10.00
76	9 / 38	Charles O. Rice	157 / 293	1.31	10	9 / 60	James F. & Phyllis Henthorn	190 / 311	36.47
77	9 / 33	Jefferson Minerals LLC	438 / 66	69.169	11	10 / 63	Larry R. & Kim M. Henthorn	355 / 654	1.00
78	9 / 34	James Lee & Michael E. Sine	438 / 427	125.60	12	10 / 62	Haessley Land & Timber, LLC	334 / 833	268.91
79	9 / 32	Tracy P. Carr	346 / 487	32.174	13	9 / 59	James F. & Phyllis Henthorn	190 / 311	46.43
80	9 / 31	Russell L. & Mary E. Myers	347 / 263	31.451	14	9 / 49	Claudia Jean Gray	WB 29 / 220	15.15
81	9 / 31.1	Russell L. & Mary E. Myers	340 / 654	38.04	15	9 / 48.2	Kirk Family Trust	511 / 167	0.33
82	9 / 21	Thomas K. Brotherton	23 / 310	64.00	16	9 / 48.4	Francis D. & Barbara Ann Slider	290 / 347	3.64
83	9 / 19	Russell L. & Mary E. Myers	337 / 26	93.167	17	9 / 48.5	Kathleen (Baxter) Fluharty	291 / 212	0.929
					18	9 / 48.3	Larry Ronald Henthorn	290 / 166	0.323
					19	9 / 43	Catherine L. Bennett	217 / 376	0.72
					20	9 / 48.7	Kathleen (Baxter) Fluharty	332 / 216	0.548
					21	9 / 48	Michael D. & Martha K. Pierpoint	332 / 514	2.82
					22	9 / 25	Michael & Sherri Tuttle	319 / 341	24.52
					23	9 / 29	Frank Ankrom	203 / 165	13.30
					24	9 / 44	Mariyn Ankrom & Brady Ankrom	WB 47 / 269	20.00
					25	10 / 29	Robert P. Thomas & Sharon L. Thomas	335 / 366	30.00
					26	10 / 30	Robert P. Thomas & Sharon L. Thomas	335 / 366	35.75
					27	10 / 28.1	Paul William Kirk	355 / 551	38.008
					28	9 / 27	Mariyn Ankrom & Brady Ankrom	WB 47 / 269	17.35
					29	9 / 27.1	Patty Henthorn & Melanie Dye	232 / 688	0.37
					30	9 / 27.2	Herman & Betty Haught	250 / 484	0.23
					31	9 / 26.1	Lazear Chapel Trustees	283 / 523	0.06
					32	9 / 28	Lazear Chapel Methodist	-- / --	2.21
					33	9 / 26	Mariyn Ankrom & Brady Ankrom	WB 47 / 269	18.94
					34	9 / 24	Bob S. & Sue Marie Adams	204 / 599	7.148
					35	9 / 15.1	Thomas Skinner & Marilyn Sure Skinner	226 / 477	0.713
					36	9 / 15.2	Par Mar Realty Company	534 / 407	3.091
					37	9 / 15.3	Fred Midcap	351 / 7	44.00
					38	9 / 22	Shawn Allen & Cathy A. Potts	291 / 217	0.98
					39	10 / 28	John E. Roberts	WB 30 / 142	38.99
					40	9 / 65	Julia A. & Nile A. Archer	340 / 225	3.00
					41	9 / 16	Sara A. Midcap	181 / 278	96.78
					42	9 / 15	Heartwood Forestland Fund II LP	326 / 547	225.64
					43	9 / 2	William & Margaret A. Garrett	284 / 41	22.19
					44	9 / 3.1	Big Run Properties, LLC	569 / 286	2.34
					45	9 / 64	Carol Morgan, et al	262 / 459	0.97
					46	9 / 5.1	John W. Starkey	255 / 571	2.55
					47	9 / 5.2	Ronald Lee Cooper	329 / 471	7.49
					48	9 / 5.3	James M. & Sherry L. Starkey	287 / 381	7.58
					49	9 / 5	Leslie E. Steven, Heirs & Meryl L. Stevens	287 / 381	0.18
					50	9 / 17.1	Julia A. Archer	571 / 671	3.678
					51	9 / 17.2	Julia A. Archer	571 / 671	1.904
					52	9 / 17.3	Friendly Public Service District	363 / 485	0.23
					53	9 / 17	Daniel J. & Rebecca B. Stillwagoner	562 / 565	47.30
					54	9 / 19	John E. Roberts	185 / 263	22.67
					55	9 / 10	James K. & Kristy Fletcher Wade	320 / 231	1.061
					56	9 / 10.1	Kevin Fletcher	320 / 235	0.443
					57	9 / 9	Calvary Apostolic Church Trustees	400 / 573	2.00
					58	9 / 13.3	James R. & Beverly A. Underwood	335 / 266	0.778
					59	9 / 11	James R. & Beverly A. Underwood	359 / 492	0.35
					60	9 / 8	Gary A. & Penny K. Midcap	324 / 542	1.42
					61	9 / 7	Larry & Kim Henthorn	330 / 536	2.52
					62	9 / 13.1	Timothy L. Connie J. McHenry	242 / 681	10.83
					63	9 / 7.1	Donald D. Henthorn & Deitra Kay Moore	309 / 196	2.09
					64	9 / 7.2	Donald D. Henthorn & Deitra Kay Moore	330 / 536	8.00
					65	9 / 4	Donald D. & Deitra Kay Henthorn	330 / 536	0.21
					66	9 / 42	Larry G. & Neoma A. Spratt	310 / 705	24.64

ID	Lease
A	Linda L. Newbrough
B	Naomi V. Beagle
C	Jack Russell Folger, et ux
D	Darla S. Colombo
E	Dianne T. Carpenter
F	Stanley M. Koterba & Irene E. Koterba
G	Sarah Valentour Nass
H	Larry R. Henthorn, et ux
J	Phyllis M. & James F. Henthorn, Sr.
K	Rosemary Haught
L	Phyllis M. & James F. Henthorn, Sr.
M	Larry R. Henthorn, et ux
N	Brandy I. Ankrom
P	J&N Management Enterprises, LLC
Q	Charles F. Eddy
R	Emily Day
S	Michael P. & Sherri J. Tuttle
T	Bobby S. & Sue Marie Adams
U	Roger Ankrom
V	Union Bank Lease
W	John E. Roberts
X	Waco Oil & Gas, Inc.
Y	Nancy J. Squires
Z	David E. Bowyer
AA	Charles M. Ferrell
AB	H3, LLC
AC	Sara Blanche Lilly
AD	Sara Blanche Lilly
AE	Nancy J. Squires
AF	Larry Henthorn
AG	Pamela Oakley-Whiting
AH	Jefferson Minerals, LLC
AI	Roger Morgan
AJ	Kathym L. Watkins
AK	Diane W. Kestle
AL	Nancy Templeton
AM	Michael D. Reynolds
AN	Bounty Minerals, LLC
AO	Timothy L. Vancamp
AP	Lazears Chapel Church, Non-Profit Organization
AQ	Melanie Dye
AR	Herman Haught & Betty Haught, individually & JTWROS
AS	Shaun Potts, et ux
AT	Thomas Skinner
AU	Rodney Morgan, et ux
AV	Nancy Morgan
AW	Kathleen Pierce

FILE NO: 283-54-E-17
DRAWING NO: Maggie 1H Well Plat
SCALE: 1" = 2000'
MINIMUM DEGREE OF ACCURACY:
Submeter
PROVEN SOURCE OF ELEVATION:
WVDOT, Harrisville, WV



DATE: November 7 2019
OPERATOR'S WELL NO. Maggie Unit 1H
API WELL NO **MDD**
47 - 095 - 02637
STATE COUNTY PERMIT

WELL TYPE: OIL GAS LIQUID INJECTION WASTE DISPOSAL
(IF GAS) PRODUCTION: STORAGE DEEP SHALLOW
LOCATION: ELEVATION: Proposed 1061' WATERSHED: Outlet Middle Island Creek QUADRANGLE: Paden City
DISTRICT: Ellsworth / Lincoln COUNTY: Tyler
SURFACE OWNER: Barbara Kay Turner ACREAGE: 26.18
ROYALTY OWNER: Linda L. Newbrough; Jack Russell Folger, et ux; Stanley M. & Irene K. Koterba; Sarah Valentour Nass LEASE NO: ACREAGE: 33.25; 74.47; 64;
PROPOSED WORK: DRILL CONVERT DRILL DEEPER FRACTURE OR STIMULATE PLUG OFF OLD FORMATION
 PERFORATE NEW FORMATION OTHER PHYSICAL CHANGE IN WELL (SPECIFY) BHL MOD
 PLUG AND ABANDON CLEAN OUT AND REPLUG TARGET FORMATION: Marcellus Shale ESTIMATED DEPTH: 23,700' MD
7,000' TVD

WELL OPERATOR: Antero Resources Corporation DESIGNATED AGENT: Dianna Stamper - CT Corporation System
ADDRESS: 1615 Wynkoop Street ADDRESS: 5400 D Big Tyler Road
Denver, CO 80202 Charleston, WV 25313