



west virginia department of environmental protection

Office of Oil and Gas
601 57th Street, S.E.
Charleston, WV 25304
(304) 926-0450
fax: (304) 926-0452

Austin Caperton, Cabinet Secretary
www.dep.wv.gov

Friday, October 18, 2019
WELL WORK PERMIT
Horizontal 6A / New Drill

CNX GAS COMPANY LLC
1000 CONSOL ENERGY DR
CANONSBURG, PA 15370

Re: Permit approval for SHR38PHSM
47-095-02651-00-00

This well work permit is evidence of permission granted to perform the specified well work at the location described on the attached pages and located on the attached plat, subject to the provisions of Chapter 22 of the West Virginia Code of 1931, as amended, and all rules and regulations promulgated thereunder, and to any additional specific conditions and provisions outlined in the pages attached hereto. Notification shall be given by the operator to the Oil and Gas Inspector at least 24 hours prior to the construction of roads, locations, and/or pits for any permitted work. In addition, the well operator shall notify the same inspector 24 hours before any actual well work is commenced and prior to running and cementing casing. Spills or emergency discharges must be promptly reported by the operator to 1-800-642-3074 and to the Oil and Gas Inspector.

Please be advised that form WR-35, Well Operators Report of Well Work is to be submitted to this office within 90 days of completion of permitted well work, as should form WR-34 Discharge Monitoring Report within 30 days of discharge of pits, if applicable. Failure to abide by all statutory and regulatory provisions governing all duties and operations hereunder may result in suspension or revocation of this permit and, in addition, may result in civil and/or criminal penalties being imposed upon the operators.

Per 35 CSR 4-5.2.g this permit will expire in two (2) years from the issue date unless permitted well work is commenced. If there are any questions, please feel free to contact me at (304) 926- 0450.

James A. Martin
Chief

Operator's Well Number: SHR38PHSM
Farm Name: JAMES E. ASH ET AL
U.S. WELL NUMBER: 47-095-02651-00-00
Horizontal 6A New Drill
Date Issued: 10/18/2019

PERMIT CONDITIONS

West Virginia Code § 22-6A-8(d) allows the Office of Oil and Gas to place specific conditions upon this permit. Permit conditions have the same effect as law. Failure to adhere to the specified permit conditions may result in enforcement action.

CONDITIONS

1. This proposed activity may require permit coverage from the United States Army Corps of Engineers (USACE). Through this permit, you are hereby being advised to consult with USACE regarding this proposed activity.
2. If the operator encounters an unanticipated void, or an anticipated void at an unanticipated depth, the operator shall notify the inspector within 24 hours. Modifications to the casing program may be necessary to comply with W. Va. Code § 22-6A-5a (12), which requires drilling to a minimum depth of thirty feet below the bottom of the void, and installing a minimum of twenty (20) feet of casing. Under no circumstance should the operator drill more than one hundred (100) feet below the bottom of the void or install less than twenty (20) feet of casing below the bottom of the void.
3. When compacting fills, each lift before compaction shall not be more than 12 inches in height, and the moisture content of the fill material shall be within limits as determined by the Standard Proctor Density test of the actual soils used in specific engineered fill, ASTM D698, Standard Test Method for Laboratory Compaction Characteristics of Soil Using Standard Effort, to achieve 95 % compaction of the optimum density. Each lift shall be tested for compaction, with a minimum of two tests per lift per acre of fill. All test results shall be maintained on site and available for review.
4. Operator shall install signage per § 22-6A-8g (6) (B) at all source water locations included in their approved water management plan within 24 hours of water management plan activation.
5. Oil and gas water supply wells will be registered with the Office of Oil and Gas and all such wells will be constructed and plugged in accordance with the standards of the Bureau for Public Health set forth in its Legislative rule entitled *Water Well Regulations*, 64 C.S.R. 19. Operator is to contact the Bureau of Public Health regarding permit requirements. In lieu of plugging, the operator may transfer the well to the surface owner upon agreement of the parties. All drinking water wells within fifteen hundred feet of the water supply well shall be flow tested by the operator upon request of the drinking well owner prior to operating the water supply well.
6. Pursuant to the requirements pertaining to the sampling of domestic water supply wells/springs the operator shall, no later than thirty (30) days after receipt of analytical data provide a written copy to the Chief and any of the users who may have requested such analyses.
7. 24 hours prior to the initiation of the completion process the operator shall notify the Chief or his designee.
8. During the completion process the operator shall monitor annular pressures and report any anomaly noticed to the chief or his designee immediately.
9. If any explosion or other accident causing loss of life or serious personal injury occurs in or about a well or well work on a well, the well operator or its contractor shall give notice, stating the particulars of the explosion or accident, to the oil and gas inspector and the Chief, within 24 hours of said accident.
10. During the casing and cementing process, in the event cement does not return to the surface, the oil and gas inspector shall be notified within 24 hours.

API Number: _____

PERMIT CONDITIONS

11. The operator shall provide to the Office of Oil and Gas the dates of each of the following within 30 days of their occurrence: completion of construction of the well pad, commencement of drilling, cessation of drilling, completion of any other permitted well work, and completion of the well. Such notice shall be provided by sending an email to DEPOOGNotify@wv.gov.



west virginia department of environmental protection

Office of Oil and Gas
601 57th Street, S.E.
Charleston, WV 25304
(304) 926-0450
fax: (304) 926-0452

Austin Caperton, Cabinet Secretary
www.dep.wv.gov

CNX Gas Company, LLC
1000 Consol Energy Drive
Canonsburg, PA 15370

Pursuant to West Virginia Code §22-6A-8(g)(2), the Office of Oil and Gas hereby grants approval of the September 10, 2019 request by CNX Gas Company, LLC to land apply certain drill cuttings on its SHR38 well pad in Tyler County. This approval is limited to the land application of drill cuttings associated with the drilling of the conductor section of the wellbores for wells with the following API numbers: 47-095-02514, 47-095-02569, 47-095-02570, 47-095-02571, 47-095-02572, 47-095-02648, 47-095-02649, 47-095-02650, 47-095-02651, 47-095-02652, and 47-095-02653.

Drill cuttings covered under this approval must be free of any additives, lubricants, etc. and be composed of only the earthen material removed from the wellbore down to the point at which the conductor casing is installed. No material removed from the wellbore below the base of the conductor casing may be land applied.

This approval is being provided in conjunction with the assertion by CNX Gas Company, LLC, that consent from all owners of the surface of the tract where the SHR38 well pad is located has been obtained and is only valid upon the condition that consent has been obtained.

A handwritten signature in blue ink, appearing to read 'James A. Martin', is written over a horizontal line.

James A. Martin, Chief
Office of Oil and Gas
West Virginia Department of Environmental Protection

Date

A handwritten date 'October 1, 2019' in blue ink is written over a horizontal line.

Archived: Tuesday, October 1, 2019 2:00:41 PM

From: Whetstone, Erika

Sent: Tue, 1 Oct 2019 12:40:15 +0000ARC

To: Brewer, Charles T; Stansberry, Wade A

Subject: [External] SHR38 Revised WW9 forms

Importance: Normal

Attachments:

4709502514.pdf 709502569.pdf 709502570.pdf 709502571.pdf 709502572.pdf 709502648.pdf 709502649.pdf 709502650.pdf
4709502651.pdf 709502652.pdf 709502653.pdf

CAUTION: This email originated from outside of the organization. Do not click links or open attachments unless you recognize the sender and are expecting the content. -- WV Office of Technology

Good morning,

CNX Gas Company LLC would like to request a modification for wells with APIs 47-095-02514, 47-095-02569, 47-095-02570, 47-095-02571, and 47-095-02572. The purpose for this request is to allow CNX to land apply the soil conductor cuttings on site per DEP approval. Updated WW9 forms are attached to this email.

Similarly, CNX would also like to request a revision to current applications under review for APIs 47-095-02648, 47-095-02649, 47-095-02650, 47-095-02651, 47-095-02652, and 47-095-02653. Updated WW9 forms are attached with a revision to the drill cuttings disposal method.

Please let me know if you have any questions or need anything further.

Thank you,
Erika

Erika Whetstone
CNX | Permitting Manager - Infrastructure
CNX Center | 1000 CONSOL Energy Drive | Canonsburg, PA 15317
(724) 485-4035 –w | (724) 317-2224 –m

"This communication, including any attachments, may contain confidential and privileged information that is subject to the CNX Resources Corporation Business Information Protection Policy. The information is intended solely for the use of the intended recipient(s). If you are not an intended recipient, you are prohibited from any use, distribution, or copying of this communication. If you have received this communication in error, please immediately notify the sender and then delete this communication in its entirety from your system."

WW-6B
(04/15)

API NO. 47-095 4709502651
OPERATOR WELL NO. SHR38PHSM
Well Pad Name: SHR38

STATE OF WEST VIRGINIA
DEPARTMENT OF ENVIRONMENTAL PROTECTION, OFFICE OF OIL AND GAS
WELL WORK PERMIT APPLICATION

1) Well Operator: CNX Gas Company, LLC 494458046 Tyler Centerville West Union
Operator ID County District Quadrangle

2) Operator's Well Number: SHR38PHSM Well Pad Name: SHR38

3) Farm Name/Surface Owner: Ash Public Road Access: Duckworth Ridge Road 58/2

4) Elevation, current ground: 1026' Elevation, proposed post-construction: 1012'

5) Well Type (a) Gas X Oil _____ Underground Storage _____
Other _____

(b) If Gas Shallow X Deep _____
Horizontal X

6) Existing Pad: Yes or No Yes

JCB
8/23/2019

7) Proposed Target Formation(s), Depth(s), Anticipated Thickness and Expected Pressure(s):
Target formation is Marcellus Shale @ 6447'-6492' TVD, 45' thick, expected formation pressure ~4000 psi

8) Proposed Total Vertical Depth: 6480'

9) Formation at Total Vertical Depth: Marcellus Shale (will not penetrate Onondaga)

10) Proposed Total Measured Depth: 13,448'

11) Proposed Horizontal Leg Length: 6514'

12) Approximate Fresh Water Strata Depths: 85', 180', 225'

13) Method to Determine Fresh Water Depths: Offset water well information collected during predrill sampling

14) Approximate Saltwater Depths: 1932'

15) Approximate Coal Seam Depths: No known mineable coal seams; 430'-432', 480'-482'

16) Approximate Depth to Possible Void (coal mine, karst, other): None anticipated

17) Does Proposed well location contain coal seams directly overlying or adjacent to an active mine? Yes _____ No X

(a) If Yes, provide Mine Info: Name: _____
Depth: _____
Seam: _____
Owner: _____

RECEIVED
Office of Oil and Gas

AUG 27 2019

WV Department of
Environmental Protection

WW-6B
(04/15)

4709502651

API NO. 47-095 -
OPERATOR WELL NO. SHR38PHSM
Well Pad Name: SHR38

18)

CASING AND TUBING PROGRAM

TYPE	Size (in)	New or Used	Grade	Weight per ft. (lb/ft)	FOOTAGE: For Drilling (ft)	INTERVALS: Left in Well (ft)	CEMENT: Fill-up (Cu. Ft.)/CTS
Conductor	20	New	L/S	94.0	80	80	77 / CTS
Fresh Water	13.375	New	J-55	54.5	600	600	417 / CTS
Coal	13.375	New	J-55	54.5	600	600	417 / CTS
Intermediate	9.625	New	J-55	36.0	2600	2600	844 / CTS
Production	5.5	New	P-110	20.0	13448	13448	2485 / TOC @ 2100'
Tubing	2.375	New	J-55	4.7		TBD	N/A
Liners	N/A						

JCB
8/23/2019

TYPE	Size (in)	Wellbore Diameter (in)	Wall Thickness (in)	Burst Pressure (psi)	Anticipated Max. Internal Pressure (psi)	Cement Type	Cement Yield (cu. ft./k)
Conductor	20	24	0.375	N/A	N/A	Type 1	1.18
Fresh Water	13.375	17.5	0.380	2730	<500	Class A	1.19
Coal	13.375	17.5	0.380	2730	<500	Class A	1.19
Intermediate	9.625	12.25	0.352	3520	<2815	Class A	1.19
Production	5.5	8.75 x 8.5	0.361	13590	~10000 during frac	Class A or H	1.10
Tubing	2.375	N/A	0.190	7700	N/A	N/A	N/A
Liners	N/A						

PACKERS

Kind:	N/A			
Sizes:				
Depths Set:				

RECEIVED
Office of Oil and Gas

AUG 27 2019

WV Department of
Environmental Protection

WW-6B
(10/14)

API NO. 47-095 - _____
OPERATOR WELL NO. SHR38PHSM
Well Pad Name: SHR38

19) Describe proposed well work, including the drilling and plugging back of any pilot hole:

Utilize conductor rig to set 20" conductor into solid rock and cement back to surface. MIRU drilling rig. Air drill 17-1/2" hole. Run and cement 13-3/8" fresh water/coal casing. Note that the fresh water/coal casing will be set through the named but un-mineable coals in order to isolate sloughing formations and red beds/red shale between the Washington and Waynesburg coals. Air drill 12-1/4" hole. Run and cement 9-5/8" intermediate casing. Air drill 8-3/4" production hole to curve KOP (this section is typically directionally drilled with a slant/tangent profile for anti-collision and for lateral spacing). Displace hole with 12.0-12.8 ppg SOBMs. Drill 8-1/2" curve from KOP to landing point. Continue drilling 8-1/2" lateral to TD (geosteer this section to remain in Marcellus target window). Perform clean-up cycle to condition well. Run and cement 5-1/2" production casing. Suspend well and skid to next well or RDMO drilling rig.

20) Describe fracturing/stimulating methods in detail, including anticipated max pressure and max rate:

Run CBL to ~60 degrees in the curve and back to surface to determine production casing TOC. Test production casing and toe prep well. MIRU stimulation/hydraulic fracturing equipment. Fracture well by pumping required number of stages utilizing plug-and-perf method. Max anticipated treating pressure is ~10,000 psi and max anticipated treating pump rate is 80-90 bpm. Number of stages and stage spacing to be finalized after drilling. After last stimulation stage, drill out frac plugs and clean-out well to PBD. Flow back and clean-up well. Tie well into production. Run tubing when required.

21) Total Area to be disturbed, including roads, stockpile area, pits, etc., (acres): 15.57

22) Area to be disturbed for well pad only, less access road (acres): 6.97

23) Describe centralizer placement for each casing string:

Fresh water string: centralize shoe joint and every other joint to surface - utilize bow spring centralizers. Intermediate string: centralize shoe joint and every 3rd joint to surface - utilize bow spring centralizers. Production string: centralize every joint from shoe to TOC - utilize single piece/rigid bow centralizers. Actual centralizer placement may be changed based on hole conditions.

24) Describe all cement additives associated with each cement type:

Fresh water string: Class A cement with 1%-3% CaCl₂ and 1/4 pps cello-flake/LCM. Intermediate string: Class A cement with 0%-2% CaCl₂ and 1/4 pps cello-flake/LCM. Production string: Class A or H cement or Class H: Poz blend with dry blend and/or liquid additives including retarder, suspension agent, gas block, defoamer, fluid loss control, extender, dispersant, anti-settling agent. Actual cement blends may vary slightly depending upon cementing service company utilized.

25) Proposed borehole conditioning procedures:

Air sections are typically vertical holes - will ensure the hole is clean at section TD prior to TOOH to run casing (may require mist and/or soap to clean the hole). For the production hole - once at TD, circulate at max flowrate with max rotation until the shakers clean-up (typically requires multiple bottoms-up). For the production casing - once on bottom with casing, circulate a minimum of one hole volume prior to pumping cement.

JCB
8/23/2019

RECEIVED
Office of Oil and Gas

AUG 27 2019

*Note: Attach additional sheets as needed.

Cement Additives

- Conductor – 2% CaCl₂
- Freshwater/Coal – 2% CaCl₂
- Intermediate – 2% CaCl₂
- Production –
 - 2.6% Cement Extender
 - 0.7% Fluid Loss Additive
 - 0.5% High Temperature Retarder
 - 0.2% Friction Reducer

RECEIVED
Office of Oil and Gas
JUL 24 2019
WV Department of
Environmental Protection



DRILLING WELL PLAN
SHR-38P-HSM (Marcellus HZ)
Marcellus Shale Horizontal
Tyler County, WV

Ground Elevation			SHR-38P-HSM SHL				N 320277.27, E 1622455.92 (NAD27)			
Azimuth			SHR-38P-HSM LP				N 320493.03, E 1622478.71 (NAD27)			
1012 GL Elevation			SHR-38P-HSM BHL				N 326652.12, E 1620357.96 (NAD27)			
341°										
WELLBORE DIAGRAM	HOLE	CASING	GEOLOGY	MD	TVD	MUD	CEMENT	CENTRALIZERS	CONDITIONING	COMMENTS
	24"	20" L/S	Conductor	80	80	AIR	To Surface	N/A	N/A	Stabilize surface fill/soil
	17-1/2"	13-3/8" 54.5# J-55 BTC	Shallowest Fresh Water		85	AIR / FW Mist	15.6 ppg Class A + 1% to 3% CaCl2 + 1/4 pps Flake 20% OH Excess Yield = 1.19 TOC @ surface	Centralize every other joint from shoe to surface Bow spring centralizers	Ensure the hole is clean at section TD	Set through fresh water zones Set through coal zones Cemented to surface No known mineable coal seams
			Deepest Fresh Water		225					
			Washington Coal		430					
			Red Beds		432					
			Waynesburg Coal		580					
			FW / Coal Casing	600	600					
	12-1/4"	9-5/8" 36.0# J-55 LTC	Big Lime		1867	AIR / Soap	15.6 ppg Class A + 0% to 2% CaCl2 + 1/4 pps Flake 20% OH Excess Yield = 1.19 TOC @ surface	Centralize every 3rd joint from shoe to surface Bow spring centralizers	Soap the hole as needed and ensure the hole is clean at section TD	Set through potential salt water zones Cemented to surface Casing to be set below the Big Injun and Berea and into Devonian Shale
			Big Injun		1932					
			Price		2072					
			Weir		2232					
			Berea		2422					
			Intermediate Casing	2600	2600					
	8-3/4" Tangent 8-1/2" Curve & Lateral	5-1/2" 20.0# P-110CY BPN	Gordon		2642	AIR	15.0 ppg Class A or H with additives (retarder, suspension agent, gas block, defoamer, fluid loss, extender, etc.) 10% OH Excess Yield = 1.10 TOC @ >= 500' above 9-5/8" shoe	Centralize every joint from shoe to TOC Single-piece/rigid bow centralizers	Once at TD, circulate at max flowrate with max rotation until shakers clean-up (typically requires multiple bottoms-up) Once on bottom with casing, circulate a minimum of one hole volume prior to pumping cement	Note: Actual centralizer placement may be changed due to hole conditions Note: Actual cement blends may vary slightly depending upon service company utilized
			Warren		3337					
			Benson		4917					
			Alexander		5162					
			Cashagua		6162					
			Middlesex		6267					
			West River		6307					
Burkett				6377						
Tully				6407						
Hamilton				6428						
Marcellus		6447								
		Production Casing	13448	6480						

LP @ +/- 6480' TVD

8-3/4" x 8-1/2" Hole - Cemented Long String
 5-1/2" 20.0# P-110CY BPN (API Modified BTC)

+/- 6514' Lateral

TD @ +/- 6480' TVD

8/23/2019

RECEIVED
 AUG 27 2019

Office of Oil and Gas

Department of Environmental Protection

4709502651



ZONE A

Mistake Run

Camp

Middle Island Creek

TYLER COUNTY
INCORPORATED AREAS
540277

18

18

18

56

SHR38 Pad Frac - SOG Review

In accordance with WVDEP 35CSR8 Section 5.11, all known shallow oil and gas (SOG) wells have been identified within a 500' radius of the SHR38 pad. Any SOG well that falls within the Area of Review (AOR) has been reviewed and is provided in a list that includes API, Operator, Well Name, Well Number, Current Status, Total Depth, and Producing Formation at Total Depth. See following pages, including (Figures 3 and 4).

The Marcellus Shale of the Shirley area is found at an approximate True Vertical Depth (TVD) of 6500'. In the Shirley area, there are very few producing formations between the Big Injun and the Benson Sand. Most wells are either approximately 2000' or 5000' deep. Although there are a significant number of SOG Communication events in the Shirley area, it is highly unlikely that communication will occur with any wells producing from formations shallower than the Benson Sand, found at an approximate TVD of 5000'. This is based on previous experience and study of SOG Communication with Marcellus fracs throughout Ritchie and Doddridge counties.

The current hypothesis for SOG Communication is that Marcellus frac fluids and pressure intersect and migrate up a nearby fault that acts as a conduit for upward migration and intersection with high permeability reservoirs of the Alexander and Benson. Both of these reservoirs are primarily depleted, allowing an easier pressure migration throughout these formations. Geomechanical data is collected from dipole sonic logs. CNX's nearest sonic data is from the SHR1C well (Figure 1), immediately north of the SHR38 pad. Frac modeling (Figure 2) of the Marcellus in the area does not show significant upward frac growth. In fact, typical frac height would need to be more than double to reach the Alexander, approximately 1000' above the Marcellus Shale.

Figure 1. Stratigraphic intervals of high stress should serve as adequate confining layers, or frac barriers, for a Marcellus frac, seen below in the SHR1C Stress Profile log.

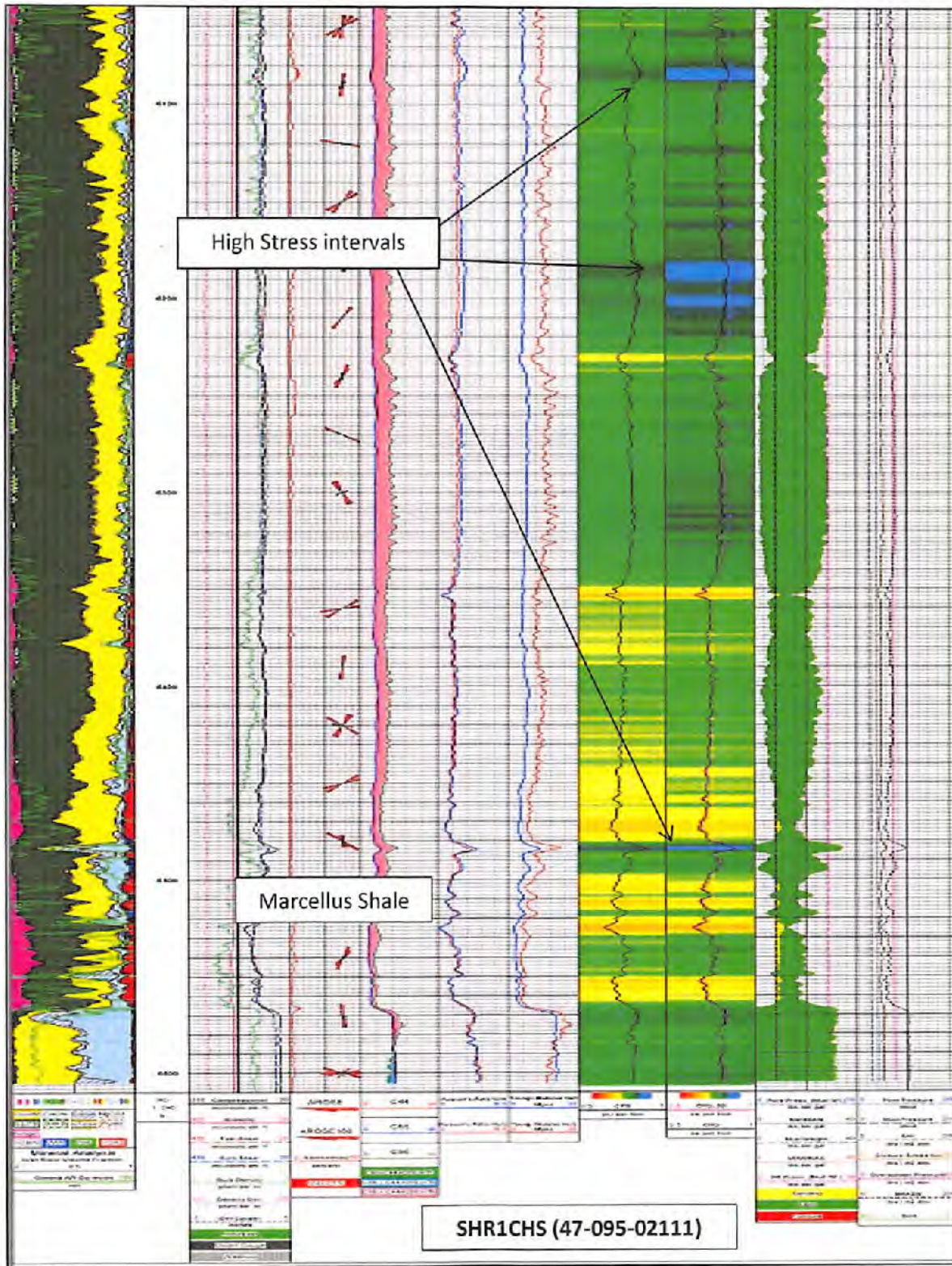

Figure 2. Stratigraphic intervals of high stress should serve as adequate frac barriers for a Marcellus frac. The frac modeling example below is from the Oxford area of western Doddridge County, where the Marcellus and adjacent shallower shales are lithologically similar to Pennsboro. Frac modeling only yields frac height of approximately 300' and falls far short of the 1000' required to communicate with the Alexander or Benson formations. Therefore, faulting is the primary suspect for upward frac migration.

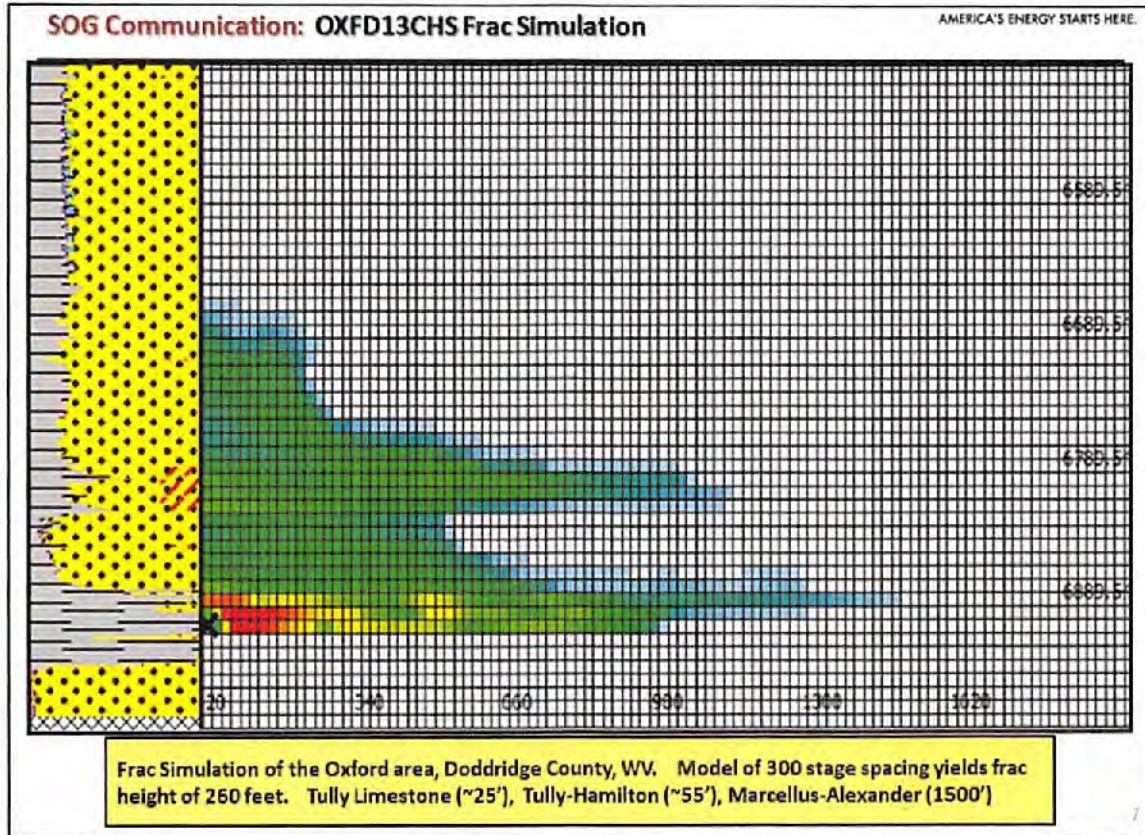



Figure 4. All wells within 500' buffer around the SHR38 pad have been reviewed and listed below.

API	STATE	COUNTY	LATITUDE	LONGITUDE	OPERATOR	STATUS	WELL_NAME	WELL_NO	TD	FMTD	ELEVATION
4701702361	WV	Doddridge	39.33791934	-80.82944913	Ritchie Petroleum Corp	Oil and Gas	L G Hammer 2		2396	Weir	990
4701702462	WV	Doddridge	39.34440133	-80.82341529	Unknown	not available	Paul Strickling		Dodd 2936	Dodd 2936	830
4701702936	WV	Doddridge	39.34430633	-80.82337929	Greylock Conventional LLC	Gas	F Strickling 1		4900	Benson	845
4701703058	WV	Doddridge	39.34116734	-80.82668002	Greylock Conventional LLC	Gas	Middle Island		5117	Alexander	1039
4701703252	WV	Doddridge	39.33671524	-80.82565521	Greylock Conventional LLC	Gas	W & V McCutcheon		5500	Alexander	1092
4701703585	WV	Doddridge	39.37483806	-80.83367761	Consol Gas	Not Drilled	Never Drilled (Canceled)		not drilled	not drilled	960
4701771437	WV	Doddridge	39.33436122	-80.82657418		not available	McCutchan-Haines				1135
4701771535	WV	Doddridge	39.33871526	-80.82489924		not available	N A Joseph				977
4709500097	WV	Tyler	39.37191314	-80.84221593	Unknown	Gas	John Ash	1	2005	Big Injun (undiff)	941
4709500103	WV	Tyler	39.38803655	-80.84941881	Lemon, Robert and Betty	Oil and Gas	D D Davis	1	1925	Big Injun (undiff)	946
4709500113	WV	Tyler	39.38780257	-80.85102277	Unknown	Oil and Gas	D D Davis	2	1885	Big Injun (undiff)	830
4709500130	WV	Tyler	39.38944545	-80.84290196	Unknown	Dry w/ Gas Show	W C Pierson / Josephs Mills	1	1952	Squaw	873
4709500123	WV	Tyler	39.38858257	-80.85033279	J A & M Oil and Gas	Oil w/ Gas Show	D D Davis	3	1883	Big Injun (undiff)	803
4709500208	WV	Tyler	39.39188259	-80.84805585	Unknown	Dry w/ O&G Show	Frank H Ash	1	2109	Price Fm & equivs	927
4709500300	WV	Tyler	39.35951588	-80.83941496	Prior, Ferrell	Gas	Alexander Doak Heirs	1	1836	Big Injun (undiff)	785
4709500508	WV	Tyler	39.38548884	-80.84399493	Equitrans	Gas	W N Moore		1900	Big Injun (undiff)	867
4709500757	WV	Tyler	39.34007445	-80.83071912	Allied Energy	Oil and Gas	Delmer Mulvay	1	2209	Berea Ss	760
4709500870	WV	Tyler	39.35004941	-80.82266032	Greylock Conventional LLC	Gas	Izetta B Garner	6	4901	Berea	790
4709500876	WV	Tyler	39.36557401	-80.84080595	Triad Hunter	Gas	Jacob L Dillon	1	2387	Berea Ss	979
4709500924	WV	Tyler	39.38476329	-80.83893904	Greylock Conventional LLC	Gas	W Paul McCutchen		5122	Alexander	735
4709500955	WV	Tyler	39.3483235	-80.82911817	Greylock Conventional LLC	Gas	Jay & Mary Collins		5279	Alexander	883
4709500956	WV	Tyler	39.35286655	-80.82783921	Greylock Conventional LLC	Gas	Jay & Mary Collins		5430	Alexander	1028
4709501036	WV	Tyler	39.35339266	-80.84313209	Greylock Conventional LLC	Gas	Edwin D Mulvay et ux		5177	Benson	763
4709501101	WV	Tyler	39.37483806	-80.83367761	EQT	Not Drilled	Never Drilled (Canceled)		not drilled	not drilled	960
4709501107	WV	Tyler	39.3568727	-80.83182713	Alliance Petroleum	Gas	Karen Jane Osborne	3	5306	Alexander	763
4709501108	WV	Tyler	39.35687256	-80.82472829	Alliance Petroleum	Gas	Karen Jane Osborne	1	5340	Alexander	978
4709501109	WV	Tyler	39.35759781	-80.83374443	Alliance Petroleum	Gas	Karen Jean Osborne	2	5325	Alexander	943
4709501178	WV	Tyler	39.37483806	-80.83367761	Unknown	Not Drilled	Never Drilled (Canceled)		not drilled	not drilled	960
4709501206	WV	Tyler	39.37483806	-80.83367761	Anvil	Not Drilled	Never Drilled (Canceled)		not drilled	not drilled	960
4709501226	WV	Tyler	39.3728251	-80.839312	Alliance Petroleum	Dry	Verna O Ash	1	5140	Benson	1013
4709501227	WV	Tyler	39.37456504	-80.83426712	Alliance Petroleum	Gas w/ Oil Show	Verna O Ash	2	5142	Benson	986
4709501234	WV	Tyler	39.37054915	-80.84350899	Alliance Petroleum	Gas	James E Ash	1	5096	Benson	909
4709501235	WV	Tyler	39.38838857	-80.85052578	Anja Resources	Gas	Geneva Fouts Bullman	1	4890	Benson	812
4709501237	WV	Tyler	39.37006898	-80.83520205	Alliance Petroleum	Gas	Verna O Ash	3	5157	Benson	1029
4709501238	WV	Tyler	39.37222716	-80.83837803	Alliance Petroleum	Gas	Edna Dillon	1	5129	Benson	957
4709501254	WV	Tyler	39.36731382	-80.82921722	Alliance Petroleum	Gas	Charles Lee Cumberledge	1	5150	Benson	1018
4709501266	WV	Tyler	39.37780228	-80.8441709	Alliance Petroleum	Dry	David A Preston	1	4858	Benson	747
4709501269	WV	Tyler	39.3808472	-80.83763106	Alliance Petroleum	Gas	Lawrence Mercer	1	5007	Benson	850
4709501283	WV	Tyler	39.38592343	-80.84529259	Alliance Petroleum	Gas	Bruce & Veronica Smith	1	5009	Benson	863
4709501285	WV	Tyler	39.38954841	-80.84062202	Alliance Petroleum	Gas	James C Ferrell	1	5100	Benson	1032
4709501286	WV	Tyler	39.39534969	-80.85052578	Schultz Run Gas Company	Gas w/ Oil Show	Robert H Tennant	1	5005	Benson	826
4709501300	WV	Tyler	39.36122369	-80.82790623	Alliance Petroleum	Gas	John R Pratt	2	5150	Benson	949
4709501304	WV	Tyler	39.37384024	-80.84585185	Schultz Run Gas Company	Gas	Duane Clark et al	1	4923	Benson	758
4709501312	WV	Tyler	39.37483806	-80.83367761	Energy Corporation of America	Not Drilled	Never Drilled (Canceled)		not drilled	not drilled	960
4709501314	WV	Tyler	39.36107879	-80.83295012	Greylock Conventional LLC	Gas	Charles Daughtery et al	3	5090	Benson	926
4709501318	WV	Tyler	39.36658893	-80.83576207	Greylock Conventional LLC	Gas	Charles Daughtery et al	1	5167	Benson	1012
4709501332	WV	Tyler	39.37483806	-80.83367761	Energy Corporation of America	Not Drilled	Never Drilled (Canceled)		not drilled	not drilled	960
4709501336	WV	Tyler	39.39635824	-80.83482814	Alliance Petroleum	Gas	Elmer Cecil	1	5069	Benson	936
4709501338	WV	Tyler	39.38215313	-80.83277518	Alliance Petroleum	Gas	Timothy N Ingoglia	1	5045	Benson	949
4709501350	WV	Tyler	39.3857785	-80.84902981	Alliance Petroleum	Gas	Ryan J Lind et ux	1	4907	Benson	785
4709501351	WV	Tyler	39.39172362	-80.8499658	Alliance Petroleum	Gas	Robert H Tennant	2	5034	Benson	924
4709501382	WV	Tyler	39.39563332	-80.83968703	Alliance Petroleum	Gas	Matthew Ash	3	5136	Benson	1049
4709501383	WV	Tyler	39.38331337	-80.84398492	Alliance Petroleum	Gas	Matthew Ash	4	5117	Benson	1027
4709501405	WV	Tyler	39.37282444	-80.8308022	Alliance Petroleum	Gas	Conrad Costlow	1-A	2136	Big Injun (undiff)	976
4709501425	WV	Tyler	39.38070228	-80.84192896	Alliance Petroleum	Gas	Lawrence Mercer Hrs	5	5002	Benson	893
4709501436	WV	Tyler	39.37152	-80.83520209	Drilling Appalachian Corp	Dry	Verna O Ash	4	2155	Big Injun (undiff)	1036
4709501951	WV	Tyler	39.39569978	-80.8548267	Diversified Resources	Gas w/ Oil Show	Donna Marie Vandine	2	6280	Marcellus Sh	728
4709502245	WV	Tyler	39.37127601	-80.83562008	Noble		J E Ash et al	SHROSL	not drilled	not drilled	1019
4709503046	WV	Tyler	39.38142731	-80.84267595		Gas	Lucretia Mercer	2	2101	Soyaw	954
4709530650	WV	Tyler	39.37388707	-80.83688306		Gas	P P Doak		1992	Big Injun (undiff)	972
4709530657	WV	Tyler	39.35807958	-80.8247173		Gas	A U Davis		1972	Big Injun (undiff)	885
4709530824	WV	Tyler	39.37910719	-80.83856504		Gas	Lawrence Mercer	1	1904	Squaw	738
4709530855	WV	Tyler	39.34821857	-80.83255109		Gas	Wm Smith		1836	Big Injun (undiff)	763
4709530887	WV	Tyler	39.37490217	-80.84080697		Gas	Martin M Grove	1	2010	Big Injun (undiff)	903
4709570182	WV	Tyler	39.37864113	-80.8357641		not available	John Mercer	1	1841	Big Injun (undiff)	770
4709590038	WV	Tyler	39.37907618	-80.83782105							774

WW-9
(4/16)

API Number 47-095-02651
Operator's Well No. SHR38PHSM

STATE OF WEST VIRGINIA
DEPARTMENT OF ENVIRONMENTAL PROTECTION
OFFICE OF OIL AND GAS

FLUIDS/ CUTTINGS DISPOSAL & RECLAMATION PLAN

Operator Name CNX Gas Company, LLC OP Code 494458046
Watershed (HUC 10) Headwaters Middle Island Creek Quadrangle West Union

Do you anticipate using more than 5,000 bbls of water to complete the proposed well work? Yes No
Will a pit be used? Yes No

If so, please describe anticipated pit waste: no pits

Will a synthetic liner be used in the pit? Yes No If so, what ml.? NA

Proposed Disposal Method For Treated Pit Wastes:

- Land Application
- Underground Injection (UIC Permit Number 47-001-00561, 47-097-01514, 47-097-01613, 34-013-2-0609)
- Reuse (at API Number SHR37 wells API TBD)
- Off Site Disposal (Supply form WW-9 for disposal location)
- Other (Explain No Pits)

Will closed loop system be used? If so, describe: Yes

Drilling medium anticipated for this well (vertical and horizontal)? Air, freshwater, oil based, etc. Vertical: air from sand surface to curve kick-off point (KOP)
Horizontal: synthetic oil-based mud (SOBM) from curve KOP to lateral TD

-If oil based, what type? Synthetic, petroleum, etc. Synthetic

Additives to be used in drilling medium? Bactericide, Polymers, and Weighting Agents

Drill cuttings disposal method? Leave in pit, landfill, removed offsite, etc. Per DEP approval, land application of soil
including for cuttings only. All other
cuttings will be sent to an approved landfill

-If left in pit and plan to solidify what medium will be used? (cement, lime, sawdust) N/A

-Landfill or offsite name/permit number? See attached.

Permittee shall provide written notice to the Office of Oil and Gas of any load of drill cuttings or associated waste rejected at any West Virginia solid waste facility. The notice shall be provided within 24 hours of rejection and the permittee shall also disclose where it was properly disposed.

I certify that I understand and agree to the terms and conditions of the GENERAL WATER POLLUTION PERMIT issued on August 1, 2005, by the Office of Oil and Gas of the West Virginia Department of Environmental Protection. I understand that the provisions of the permit are enforceable by law. Violations of any term or condition of the general permit and/or other applicable law or regulation can lead to enforcement action.

I certify under penalty of law that I have personally examined and am familiar with the information submitted on this application form and all attachments thereto and that, based on my inquiry of those individuals immediately responsible for obtaining the information, I believe that the information is true, accurate, and complete. I am aware that there are significant penalties for submitting false information, including the possibility of fine or imprisonment.

RECEIVED
Office of Oil and Gas

Company Official Signature Erika Whetstone

Company Official (Typed Name) Erika Whetstone

OCT 01 2019

Company Official Title Manager - Permitting

WV Department of
Environmental Protection

Subscribed and sworn before me this 27th day of Sept

20 19

Dana M. Muesel

Commonwealth of Pennsylvania - Notary Seal
Notary Public Dana M. Micoli, Notary Public
Washington County
My commission expires March 11, 2023
Commission number 1288863
Member, Pennsylvania Association of Notaries

My commission expires 03/11/2023

CNX Gas Company, LLC

Proposed Revegetation Treatment: Acres Disturbed 15.57 Prevegetation pH 6.5

Lime according to pH test Tons/acre or to correct to pH 7.0

Fertilizer type 10-20-20

Fertilizer amount 500 lbs/acre

Mulch hay or straw @ 2 Tons/acre

Seed Mixtures

Temporary		Permanent	
Seed Type	lbs/acre	Seed Type	lbs/acre
Orchard Grass	25	Orchard Grass	25
Birdsfoot Trefoil	15	Birdsfoot Trefoil	15
Ladino Clover	10	Ladino Clover	10

Attach:

Maps(s) of road, location, pit and proposed area for land application (unless engineered plans including this info have been provided). If water from the pit will be land applied, include dimensions (L x W x D) of the pit, and dimensions (L x W), and area in acreage, of the land application area.

Photocopied section of involved 7.5' topographic sheet.

Plan Approved by: _____

Comments: _____

RECEIVED
Office of Oil and Gas

OCT 01 2019

WV Department of
Environmental Protection

Title: _____

Date: _____

Field Reviewed? () Yes () No

Disclaimer: Vendors have been approved for the below category by ENV. UPDATED AGREEMENT with MSCM MUST BE CONFIRMED.

USE APPROVED NON-HAZARDOUS WASTE DISPOSAL FACILITIES (version 05-23-2016)

Industrial Landfills		Gas Specific Waste Streams			Other Accepted Waste Streams									Contact Information
Landfill	Location	Drill * Cuttings	Waste Liquors	Waste Brine	Contaminated Soil (Including Petroleum)	Construction & Demolition Waste	Industrial Waste	Sludge	Friable Asbestos	Non-Friable Asbestos	Process Waste	Solidification Services	Municipal Solid Waste	
McLean County	Bloomington	IL	X	X	X	X	X	X	X	X	X	X	X	
ERC/Coles County	Charleston	IL	X	X	X	X	X	X	X	X	X	X	X	
Bricard Disposal	Danville	IL	X	X	X	X	X	X	X	X	X	X	X	
Southern Illinois Regional	De Soto	IL	X	X	X	X	X	X	X	X	X	X	X	
Lee County	Dixon	IL	X	X	X	X	X	X	X	X	X	X	X	
Upper Rock Island	East Moline	IL	X	X	X	X	X	X	X	X	X	X	X	
Bond County	Greensville	IL	X	X	X	X	X	X	X	X	X	X	X	
Illinois LandCom	Hazelton	IL	X	X	X	X	X	X	X	X	X	X	X	
LandCom	LaSalle	IL	X	X	X	X	X	X	X	X	X	X	X	
Litchfield-Hillsboro	Litchfield	IL	X	X	X	X	X	X	X	X	X	X	X	
Evansville	Morris	IL	X	X	X	X	X	X	X	X	X	X	X	
Livingston	Pontiac	IL	X	X	X	X	X	X	X	X	X	X	X	
Roxana	Roxana	IL	X	X	X	X	X	X	X	X	X	X	X	
Sangamon Valley	Springfield	IL	X	X	X	X	X	X	X	X	X	X	X	
Benson Valley	Frankfort	KY	X	X	X	X	X	X	X	X	X	X	X	
Blue Ridge	Irving	KY	X	X	X	X	X	X	X	X	X	X	X	
Morhead	Morhead	KY	X	X	X	X	X	X	X	X	X	X	X	
Green Valley	Rush	KY	X	X	X	X	X	X	X	X	X	X	X	
Cherokee Run	Bellefontaine	OH	X	X	X	X	X	X	X	X	X	X	X	
Williams County	Bryan	OH	X	X	X	X	X	X	X	X	X	X	X	
County Environmental	Carey	OH	X	X	X	X	X	X	X	X	X	X	X	
Celina	Celina	OH	X	X	X	X	X	X	X	X	X	X	X	
Carbon-Limestone**	Lowellville	OH	X	X	X	X	X	X	X	X	X	X	X	
Countywide Landfill**	East Searn	OH	X	X	X	X	X	X	X	X	X	X	X	
Lorain County	Oberlin	OH	X	X	X	X	X	X	X	X	X	X	X	
Oldland Marsh	Shiloh	OH	X	X	X	X	X	X	X	X	X	X	X	
Imperial	Imperial	PA	X	X	X	X	X	X	X	X	X	X	X	
Conestoga	Mercersburg	PA	X	X	X	X	X	X	X	X	X	X	X	
Brunswick	Lawrenceville	VA	X	X	X	X	X	X	X	X	X	X	X	
King and Queen	Little Plymouth	VA	X	X	X	X	X	X	X	X	X	X	X	
Old Dominion	Richmond	VA	X	X	X	X	X	X	X	X	X	X	X	
Sycamore	Hurricane	WV	X	X	X	X	X	X	X	X	X	X	X	
Short Creek	Wheeling (Short Creek)	WV	X	X	X	X	X	X	X	X	X	X	X	
Center Valley	Church Hill	TN	X	X	X	X	X	X	X	X	X	X	X	

317-921-1667 or 480-627-2700
1-800-634-0215

Jack Palermo:
work: 330-536-8013
cell: 330-806-9660

Barbara Harsanyi:
work: 330-536-8013 x 120
cell: 330-423-7267

RECEIVED
Office of Oil and Gas
OCT 01 2019
WV Department of
Environmental Protection

Waste Management															
Industrial Landfills		Gas Specific Waste Streams			Other Accepted Waste Streams										Contact Information
Landfill	Location	Drill * Cuttings	Waste Liners	Waste Brine	Contaminated Soil (Including Petroleum)	Construction & Demolition Waste	Industrial Waste	Sludge	Friable Asbestos	Non-Friable Asbestos	Process Waste	Solidification Services	Municipal Solid Waste		
Arden Landfill	Washington	PA	X	X											
South Hills (Arnoni)	South Park	PA	X	X											
Kelly Run	Elizabeth	PA	X	X											
Valley Landfill	Irwin	PA	X	X											
Evergreen Landfill	Blainville	PA	X	X											
Charleston Landfill	Charleston	WV	X	X											
Kanawha County	Charleston	WV	X	X											
Meadow Hill Landfill	Bridgetown	WV	X	X											
Northwestern Landfill	Parkersburg	WV	X	X											
S&S Grading Landfill	Charksburg	WV	X	X											
American Landfill	Washington	OH	X	X											
Suburban RDF	Glenford	OH	X	X											
Coshocton Landfill***	Coshocton	OH	X	X											
Mahoning Landfill	New Springfield	OH	X	X											
Additional Landfills															
Landfill	Location	Drill * Cuttings	Waste Liners	Waste Brine	Contaminated Soil (Including Petroleum)	Construction & Demolition Waste	Industrial Waste	Sludge	Friable Asbestos	Non-Friable Asbestos	Process Waste	Solidification Services	Municipal Solid Waste	Contact Information	
Westmoreland Waste (WWLC Group)	111 Conner Lane, Belle Vernon, PA 15012	PA	X	X										Mike Horne: 412-552-4427 Mark Thomas: 724-929-7694	
MAX Environmental	200 Max Drive, Baker, PA 15010	PA	X	X										Carl Spadaro: 412-343-4900 cell: 412-445-9789	
MAX Environmental	233 MAX Lane, Yukon, PA 15698	PA	X	X										Joe Teterick: 740-275-2887 joet@eis.com	
Apex Sanitary Landfill (Apex Environmental)	11 County Road 78, Amsterdam, Ohio 43903	OH	X	X										Joe Teterick: 740-275-2887 joet@eis.com	
Rumpke, Mt. Sterling (Rumpke Consolidated)	30 Larison Rd, Jeffersonville, KY 40337	KY	X	X										Carl Walter: 513-623-2471	
Lamel Ridge Landfill (Waste Connections of KY)	3612 E State Highway 552, E. KY 40740	KY	X	X										Bruce Crouch: Work: 606-864-7996 Cell: 606-219-0261	
Advanced Disposal	Chestnut Valley 1184 McClellandtown Rd, McClellandtown, PA 15458	PA	X	X										Tony Labenne 6184 Route 219, Brockway, PA 15824 814-590-9906	
	Greentree Landfill; 635 Toby Rd.; Kessy, PA	PA	X	X											
	Mostoller Landfill; 7035 Glades Pike Rd.; Somerset, PA	PA	X	X											

** Ohio "TENORM" - requires Radium 226/228 analysis by load before leaving the well pad. Solid waste landfills in Ohio can only accept TENORM waste with combined concentration less than 3 picocuries per gram above the natural background level.

*** A seeps drilling wastes but profile for disposal is not currently completed.

X Waste stream accepted by facility.

Waste stream is not or may not be accepted by facility. Contact facility directly to verify waste streams accepted.

Notes: New PADEP rules regarding "TENORM" testing requirement are pending.

* Drill Cuttings include frac sand for the purpose of this table (Contact facility directly to verify waste streams accepted).

RECEIVED
Office of Oil and Gas
OCT 01 2019
WV Department of
Environmental Protection

FLOW CHART MUD AND SLURRY DEWATERING RECOMMENDED RIG UP

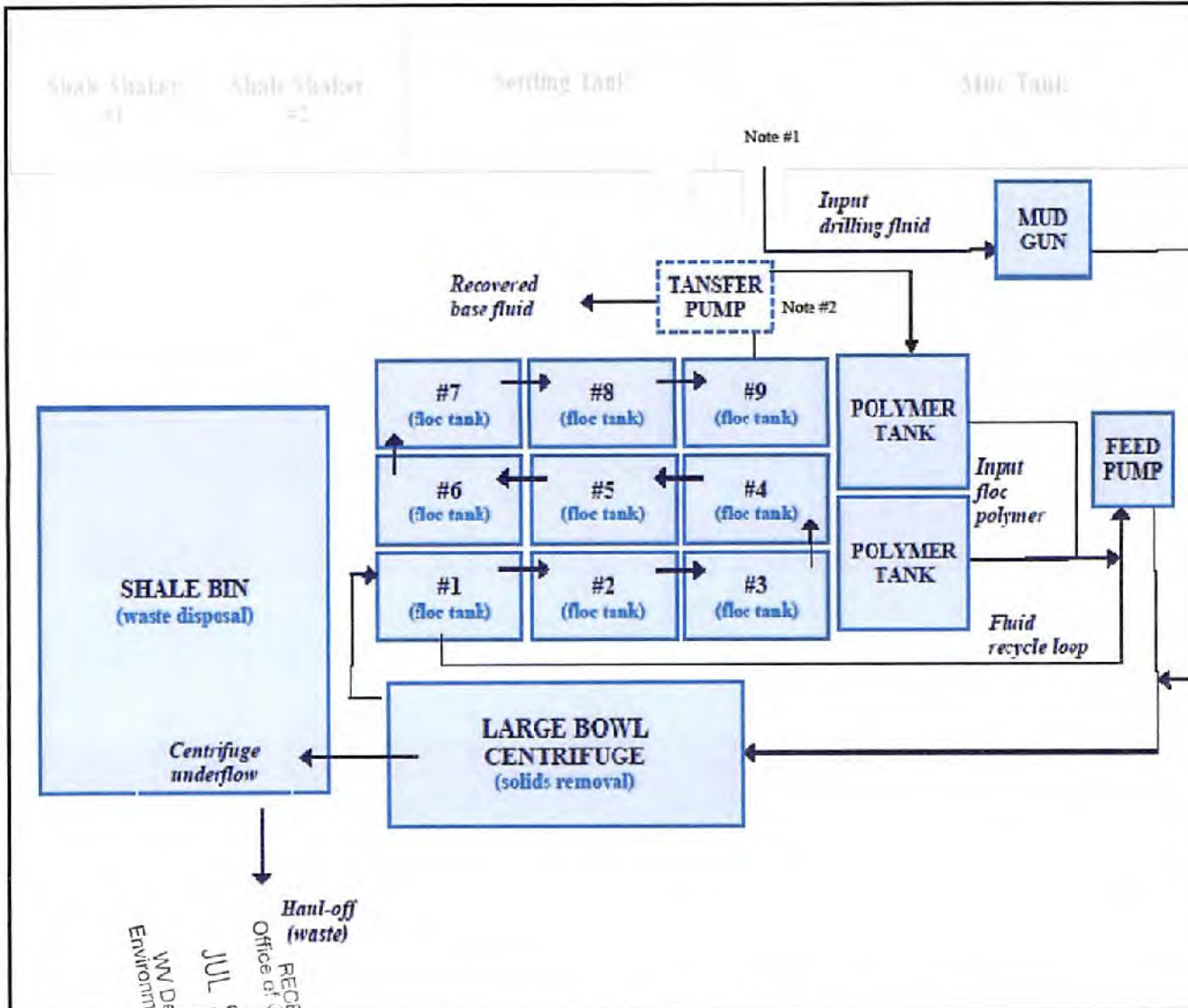

Notes/ Comments:

- 1) Ensure all rig tank suction fittings are 6" for ideal flow. **DO NOT** use anything less than 4" dia.
- 2) Use a Transfer Pump in Cell 9 to transfer clean fluid.

MUD & SLURRY DEWATERING/ STRIPING
Recommended Rig-Up of BOS III Tank

Drawing/ Revision Date: December 12, 2011

Approved By: Andrew Pow



RECEIVED
 Office of Oil and Gas
 JUL 9 4 2019
 WV Department of
 Environmental Protection

47 09 5 026 51

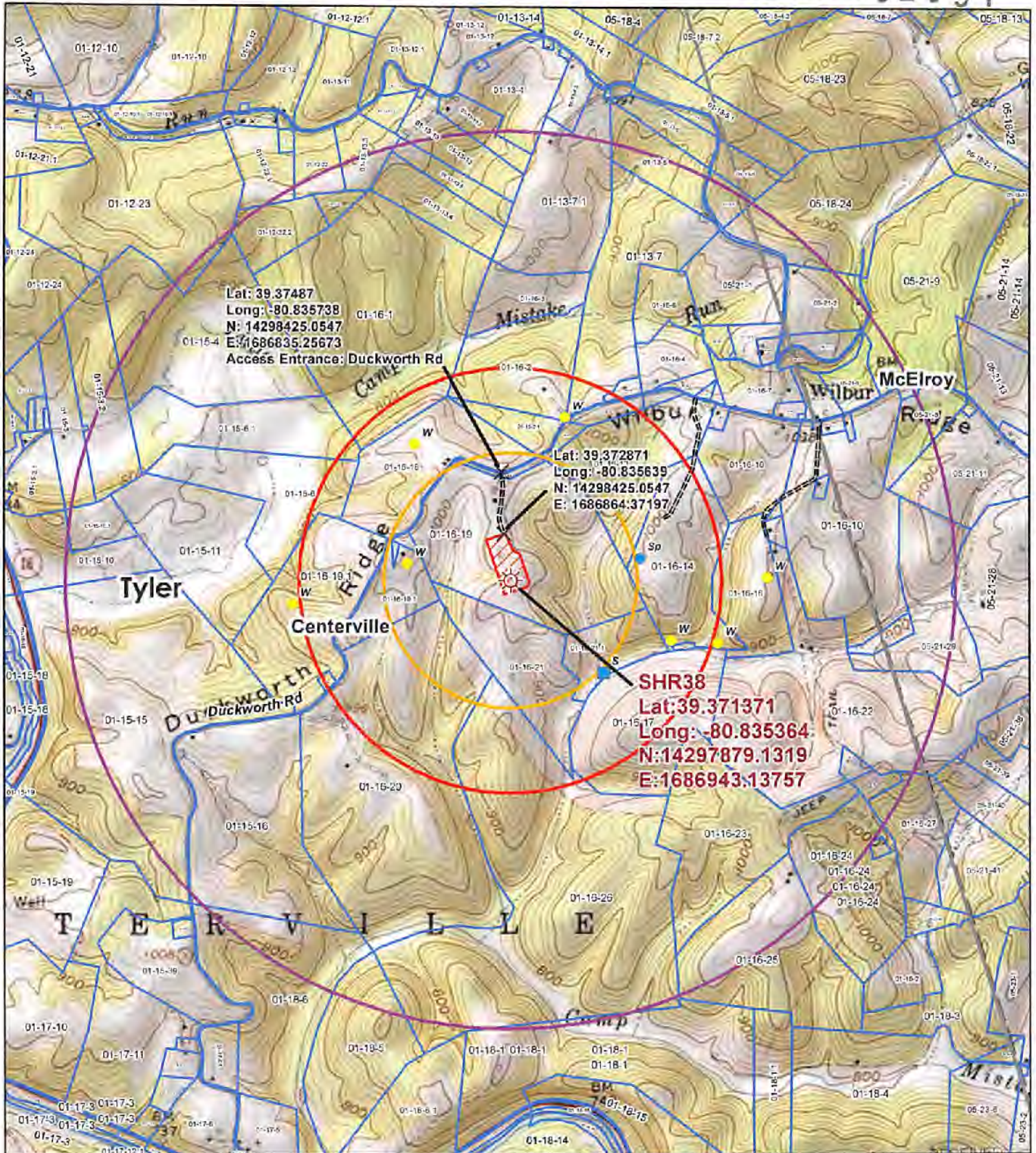

Lat: 39.37487
 Long: -80.835738
 N: 14298425.0547
 E: 1686835.25673
 Access Entrance: Duckworth Rd

Lat: 39.372871
 Long: -80.835639
 N: 14298425.0547
 E: 1686864.37197

SHR38
 Lat: 39.371371
 Long: -80.835364
 N: 14297879.1319
 E: 1686943.13757

Legend

- Wellbore
- Access Points
- Sp
- St
- W
- Access Road
- Surface Parcel
- Well Pad
- 1,500 Foot Buffer
- 2,500 Foot Buffer
- 1 Mile Buffer

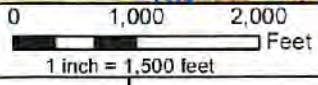

Original Date: 5/8/2018	Prepared By: GIS
Revision Date: 5/8/2018	Approved By: GIS

This map is property of CNX Land Resources Inc. and contains information that is proprietary and confidential in nature and may not be copied or reproduced without prior written consent.
 © Copyright CNX Land Resources Inc. 2011

RECEIVED
 CNX
 JUL 24 2019

Topographic Well Map
SHR38



Site Safety Plan for Well SHR38PHSM CNX Gas Company, LLC.

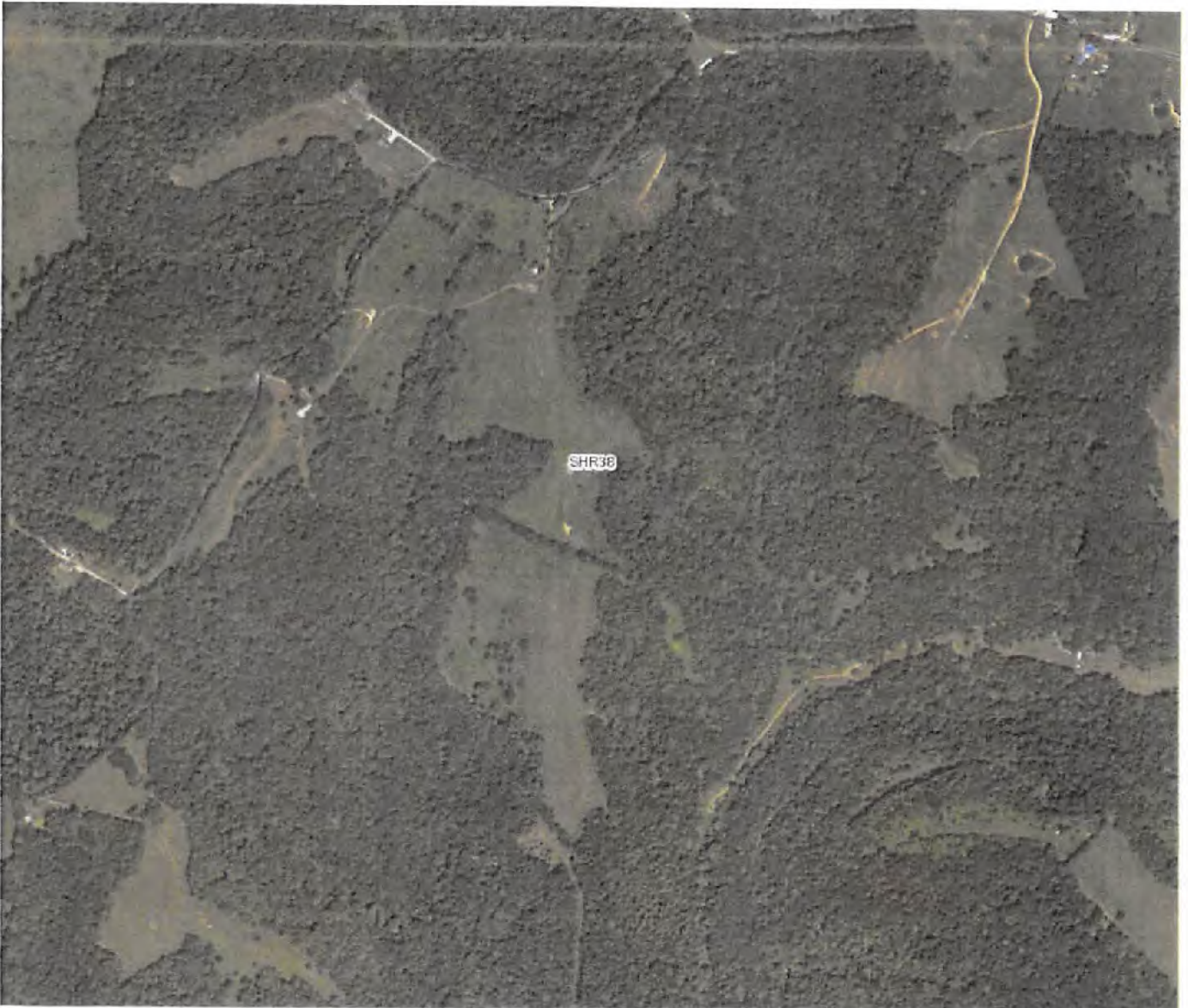

JEB
7/22/2019

LINE	BEARING	DISTANCE
R1	S 25°08'16" E	276.96'
R2	S 32°55'02" E	292.93'
R3	S 40°40'54" E	250.68'
R4	N 51°31'39" W	2188.28'
R5	N 77°36'17" W	1068.97'
R6	S 81°27'09" W	842.91'

BHL is located on topo map 10,026 feet south of Latitude: 39°25'00"
 SHL is located on topo map 1,192 feet south of Latitude: 39°22'30"

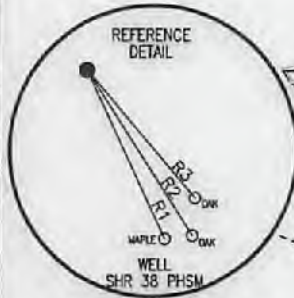

SURFACE HOLE LOCATION (SHL)
 UTM 17-NAD83
 N:4358041.74
 E:514183.63
 NAD83, WV NORTH
 N:320312.251
 E:1591014.769
 LAT/LON DATUM-NAD83
 LAT:39°22'18.216"
 LON:80°50'07.210"

APPROX. LANDING POINT
 UTM 17-NAD83
 N:4358107.59
 E:514189.48
 NAD83, WV NORTH
 N:320528.015
 E:1591037.558
 LAT/LON DATUM-NAD83
 LAT:39°22'20.352"
 LON:80°50'06.961"

BOTTOM HOLE LOCATION (BHL)
 UTM 17-NAD83
 N:4359973.17
 E:513512.07
 NAD83, WV NORTH
 N:326687.061
 E:1588916.817
 LAT/LON DATUM-NAD83
 LAT:39°23'20.908"
 LON:80°50'35.137"

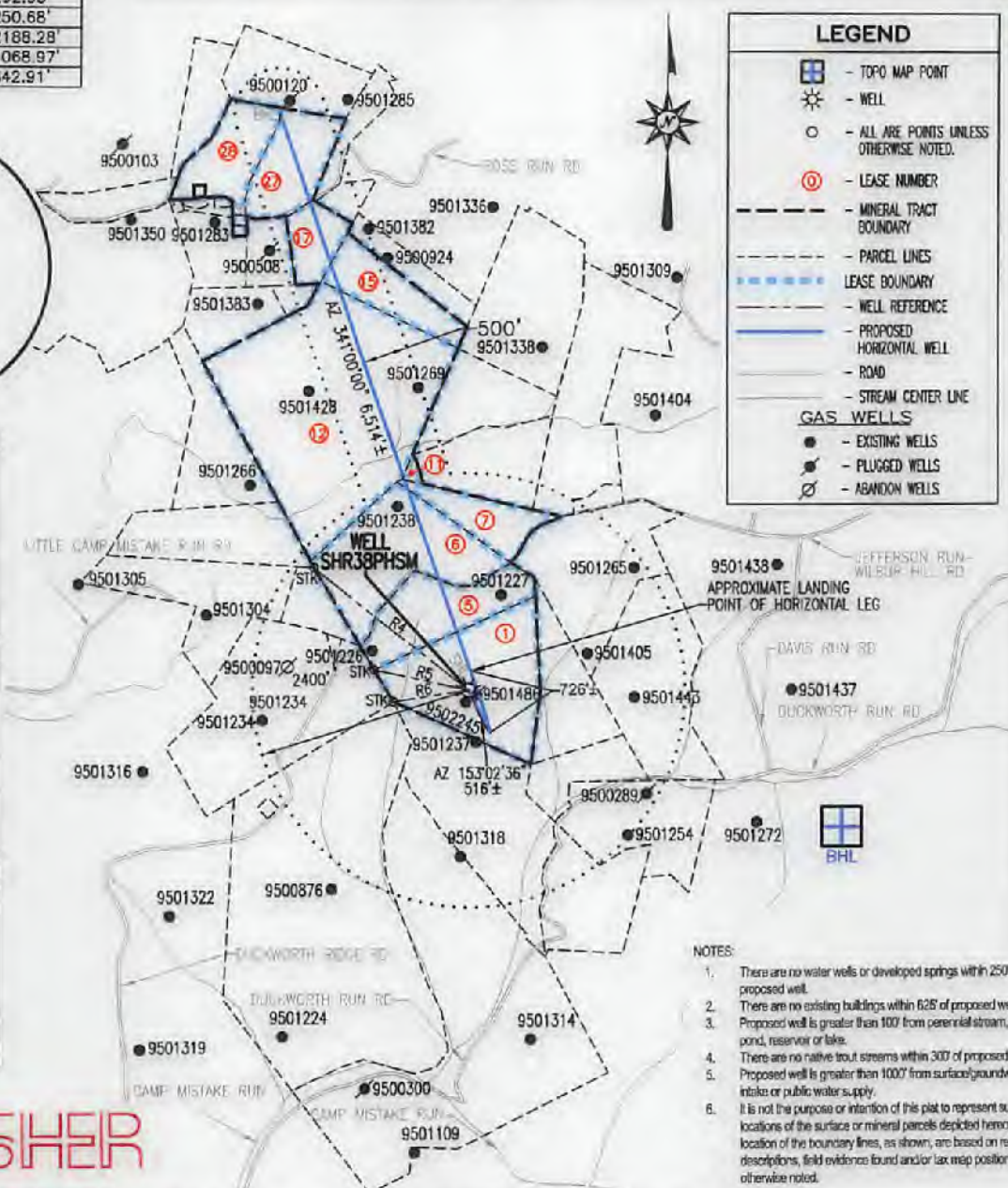

BHL is located on topo map 2,759 feet west of Longitude: 80°50'00"
 SHL is located on topo map 566 feet west of Longitude: 80°50'00"

- NOTES:
1. There are no water wells or developed springs within 250' of proposed well.
 2. There are no existing buildings within 625' of proposed well.
 3. Proposed well is greater than 100' from perennial stream, wetland, pond, reservoir or lake.
 4. There are no native trout streams within 300' of proposed well.
 5. Proposed well is greater than 1000' from surface/groundwater intake or public water supply.
 6. It is not the purpose or intention of this plat to represent surveyed locations of the surface or mineral parcels depicted herein. The location of the boundary lines, as shown, are based on record deed descriptions, field evidence found and/or tax map position, unless otherwise noted.

THRASHER

CIVIL + ENVIRONMENTAL CONSULTING FIELD SERVICES
 900 WHITE OAKS BOULEVARD, BRIDGEFORD, WV 26038
 PHONE: (304) 894-1100 FAX: (304) 894-0731

SEE PAGE 2 FOR SURFACE OWNERS AND LESSORS

FILE #: SHR 38 PHSM
 DRAWING #: SHR 38 PHSM
 SCALE: 1" = 2000'
 MINIMUM DEGREE OF ACCURACY: 1/2500
 PROVEN SOURCE OF ELEVATION: U.S.G.S. MONUMENT THOMAS 1498.81'

I, THE UNDERSIGNED, HEREBY CERTIFY THAT THIS PLAT IS CORRECT TO THE BEST OF MY KNOWLEDGE AND BELIEF AND SHOWS ALL THE INFORMATION REQUIRED BY LAW AND THE REGULATIONS ISSUED AND PRESCRIBED BY THE DEPARTMENT OF ENVIRONMENTAL PROTECTION.

Signed: George D. Six
 R.P.E.: _____ L.L.S.: P.S. No. 2000

GEORGE D. SIX
 LICENSED
 No. 2000
 STATE OF
 WEST VIRGINIA
 PROFESSIONAL SURVEYOR

PLACE SEAL HERE

(+) DENOTES LOCATION OF WELL ON UNITED STATES TOPOGRAPHIC MAPS WVDEP
 OFFICE OF OIL & GAS
 601 57TH STREET
 CHARLESTON, WV 25304

DATE: JULY 3, 2019
 OPERATOR'S WELL #: SHR 38 PHSM
 API WELL #: 47 95 02651
 STATE COUNTY PERMIT

Well Type: Oil Waste Disposal Production Deep
 Gas Liquid Injection Storage Shallow

WATERSHED: HEADWATERS MIDDLE ISLAND CREEK ELEVATION: 1012±
 COUNTY/DISTRICT: TYLER / CENTERVILLE QUADRANGLE: WEST UNION, WV 7.5'
 SURFACE OWNER: JAMES E. ASH ET AL ACREAGE: 111±
 OIL & GAS ROYALTY OWNER: JAMES E. ASH ET AL ACREAGE: 294.879±

DRILL CONVERT DRILL DEEPER REDRILL FRACTURE OR STIMULATE
 PLUG OFF OLD FORMATION PERFORATE NEW FORMATION PLUG & ABANDON
 CLEAN OUT & REPLUG OTHER CHANGE (SPECIFY): _____

TARGET FORMATION: MARCELLUS ESTIMATED DEPTH: TVD: 6,480± TMD: 13,448±
 WELL OPERATOR CNX GAS COMPANY LLC DESIGNATED AGENT ANTHONY KENDZIORA
 Address 1000 CONSOL ENERGY DRIVE Address 1000 CONSOL ENERGY DRIVE
 City CANONSBURG State PA Zip Code 15317 City CANONSBURG State PA Zip Code 15317



SHR 38 PHSM

PAGE 2 OF 2

	SURFACE OWNER	LESSOR	DIST-TM/PAR
1 5	JAMES E. ASH ET AL	VERNA O. ASH, JAMES E. ASH AND THELMA B. ASH, BESSIE HAUGHT AND HAROLD WARNER ERNEST G. SECKMAN AND O. JOANNE SECKMAN RALPH E. PHILLIPS AND VELINDA PHILLIPS H/W	P/O 1-16/19
6	DIANA L. BOGER	EDNA DILLON SAMUEL DAVID DILLON AND DONNA L. DILLON, H/W HOWARD D. SPURLOCK AND MARIAN E. SPURLOCK, H/W EDITH M. DOAK PEARL G. MCINTYRE PAUL MCINTYRE KERMIT MCINTYRE AND RUTH MCINTYRE, H/W SHEILA L. GUY EDITH W. MCINTYRE	P/O 1-16/18
7	WILLIAM D. & MARY C. DANIELS	GARY W. AND DEBRA J. DAVIS RUBY N. SPENCER AND FRED A. NICHOLS AND LAURA L. NICHOLS, H/W IRO NICHOLS MONA WRIGHT RALPH SHERWOOD WANDA SCHAUER CONRAD COSTLOW	1-16/2.1
11	WILLIAM D. & MARY C. DANIELS	WILLIAM N. DANIELS AND MARY C. DANIELS, H/W	P/O 1-16/2
12	KENNETH G. WRIGHT TRUST KENNETH G. WRIGHT, TRUSTEE	FRANKLIN L. MERCER AND RUTH L. MERCER, H/W AND FRANKLIN L. MERCER, ATTORNEY-IN-FACT FOR ROGER N. MERCER AND GLORIA MERCER, H/W DELORES ROSSI LUTHER ROGERS AND ANITA ROGERS, H/W MARIE MERCER HARLEY EDWIN SPENCER AND ALICE RUTH SPENCER, H/W THE KENNETH G. WRIGHT TRUST, DATED 12/21/2010, BY KENNETH G. WRIGHT, TRUSTEE	1-16/1
15	KENNETH G. WRIGHT TRUST KENNETH G. WRIGHT, TRUSTEE	FRANKLIN L. MERCER AND RUTH L. MERCER, H/W AND FRANKLIN L. MERCER, ATTORNEY-IN-FACT FOR ROGER N. MERCER AND GLORIA MERCER, H/W DELORES ROSSI LUTHER ROGERS AND ANITA ROGERS, H/W MARIE MERCER HARLEY EDWIN SPENCER AND ALICE RUTH SPENCER, H/W FORREST JENKINS AND EVA JENKINS, H/W, FOREST JENKINS, ATTORNEY-IN-FACT FOR THE FOLLOWING: CARL JENKINS, BETTY JENKINS, STELLA DEAN JENKINS, ZETTA ASH, ALICE HAUGHT AND THOMAS HAUGHT ZETTA F. ASH CARL JENKINS AND BETTY JENKINS, H/W STELLA DEAN JENKINS ALICE HAUGHT ALFRED COTTRILL, INDIVIDUALLY AND AS ATTORNEY-IN- FACT FOR RENNA FOX BARBARA BALLOU BAKER KAYVONNE PASULKA CHARLES H. BALLOU AND LOIS M. BALLOU, H/W STEVEN E. BALLOU AND LINDA M. BALLOU, H/W	1-13/13.4
17	KENNETH G. WRIGHT TRUST C/O KENNETH G. WRIGHT, TRUSTEE	FRANKLIN L. MERCER AND RUTH L. MERCER, H/W AND FRANKLIN L. MERCER, ATTORNEY-IN-FACT FOR ROGER N. MERCER AND GLORIA MERCER, H/W DELORES ROSSI LUTHER ROGERS AND ANITA ROGERS, H/W MARIE MERCER HARLEY EDWIN SPENCER AND ALICE RUTH SPENCER, H/W FORREST JENKINS AND EVA JENKINS, H/W, FOREST JENKINS, ATTORNEY-IN-FACT FOR THE FOLLOWING: CARL JENKINS, BETTY JENKINS, STELLA DEAN JENKINS, ZETTA ASH, ALICE HAUGHT AND THOMAS HAUGHT ZETTA F. ASH CARL JENKINS AND BETTY JENKINS, H/W STELLA DEAN JENKINS ALICE HAUGHT ALFRED COTTRILL, INDIVIDUALLY AND AS ATTORNEY-IN- FACT FOR RENNA FOX BETTY E. MORRISON LARRY J. MCCAW AND JOETTE B. MCCAW, H/W KITTY MIESIAK, FKA, KITTY BOND ROY DEAN ASH JANICE J. WAGENER, FKA, JANICE L. MAY MARY FRANCES CARPENTER JAMES E. BRAMHALL CHARLES H. BALLOU AND LOIS M. BALLOU, H/W JUDY S. WEITZEL, FKA, JUDY THACKER BARBARA BALLOU BAKER KAYVONNE PASULKA STEVEN E. BALLOU AND LINDA M. BALLOU, H/W	1-13/13.3
27	LAWRENCE DEAN MOORE & JULIE ANN MARKLE	MARY J. MOORE	1-13/11
28	LAWRENCE DEAN MOORE & JULIE ANN MARKLE	MARY J. MOORE	1-13/13

SURFACE HOLE LOCATION (SHL)

UTM 17-NAD83
N:4358041.74
E:514183.63
 NAD83, WV NORTH
 N:320312.251
 E:1591014.769
 LAT/LON DATUM-NAD83
 LAT:39°22'20.352"
 LON:80°50'07.210"

APPROX. LANDING POINT

UTM 17-NAD83
N:4358107.59
E:514189.48
 NAD83, WV NORTH
 N:320528.015
 E:1591037.568
 LAT/LON DATUM-NAD83
 LAT:39°22'20.352"
 LON:80°50'06.961"

BOTTOM HOLE LOCATION (BHL)

UTM 17-NAD83
N:4359973.17
E:513512.07
 NAD83, WV NORTH
 N:326687.061
 E:1588916.817
 LAT/LON DATUM-NAD83
 LAT:39°23'20.908"
 LON:80°50'35.137"

LINE	BEARING	DISTANCE
R1	S 25°08'16" E	276.96'
R2	S 32°56'02" E	292.93'
R3	S 40°40'54" E	250.68'
R4	N 51°31'39" W	2188.28'
R5	N 77°36'17" W	1068.97'
R6	S 81°27'09" W	842.91'

BHL is located on topo map 10,026 feet south of Latitude: 39°25'00"
 SHL is located on topo map 1,192 feet south of Latitude: 39°22'30"

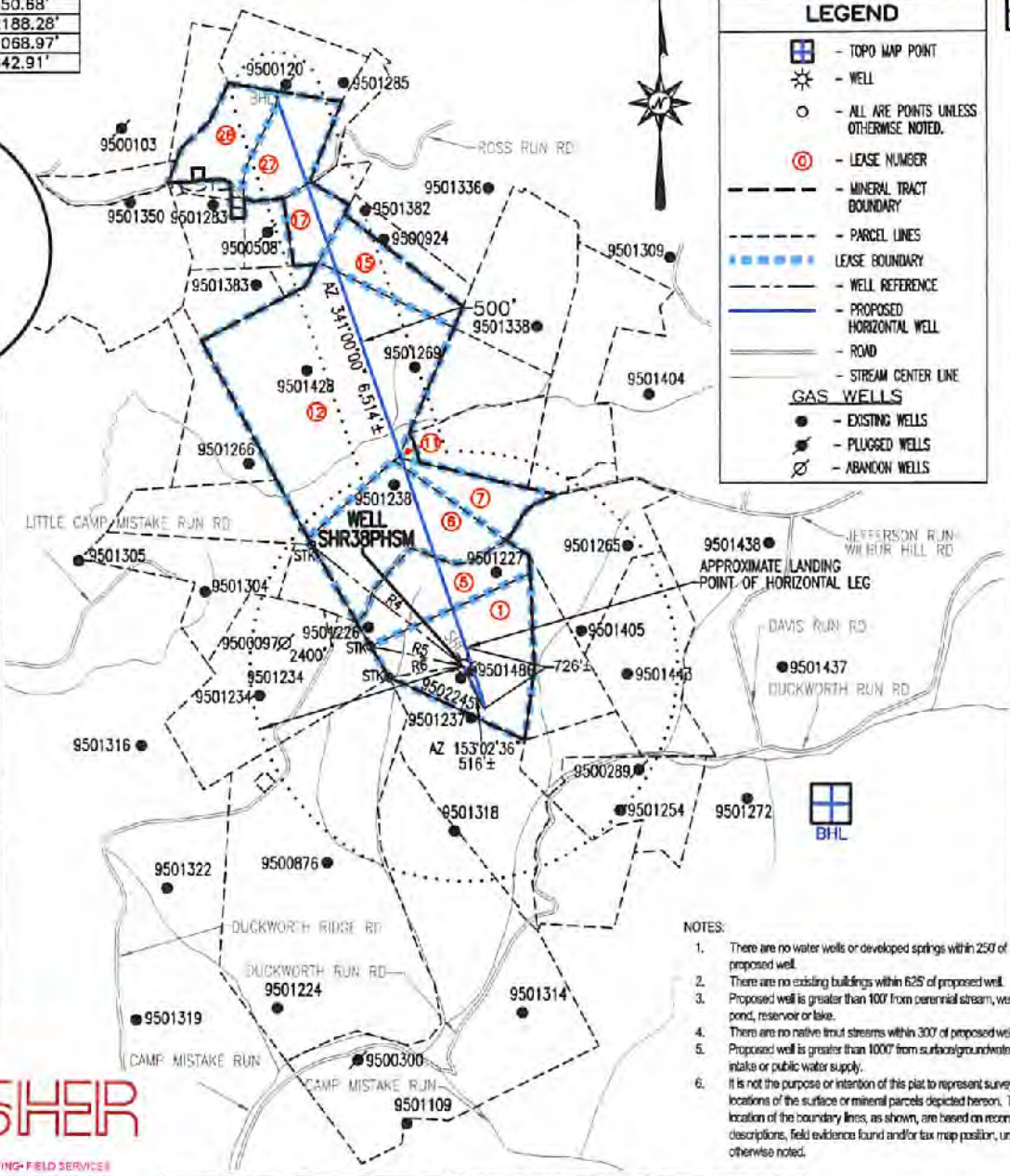
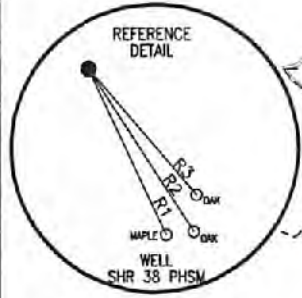

SURFACE HOLE LOCATION (SHL)
UTM 17-NAD83
 N:4358041.74
 E:514183.63
 NAD83, WV NORTH
 N:320312.251
 E:1591014.769
 LAT/LON DATUM-NAD83
 LAT:39°22'18.216"
 LON:80°50'07.210"

APPROX. LANDING POINT
UTM 17-NAD83
 N:4358107.59
 E:514189.48
 NAD83, WV NORTH
 N:320528.015
 E:1591037.558
 LAT/LON DATUM-NAD83
 LAT:39°22'20.352"
 LON:80°50'06.961"

BOTTOM HOLE LOCATION (BHL)
UTM 17-NAD83
 N:4359973.17
 E:513512.07
 NAD83, WV NORTH
 N:326687.061
 E:1588916.817
 LAT/LON DATUM-NAD83
 LAT:39°23'20.908"
 LON:80°50'35.137"

BHL is located on topo map 2,759 feet west of Longitude: 80°50'00"
 SHL is located on topo map 566 feet west of Longitude: 80°50'00"

- NOTES:
- There are no water wells or developed springs within 250' of proposed well.
 - There are no existing buildings within 625' of proposed well.
 - Proposed well is greater than 100' from perennial stream, wetland, pond, reservoir or lake.
 - There are no native trout streams within 300' of proposed well.
 - Proposed well is greater than 1000' from surface/groundwater intake or public water supply.
 - It is not the purpose or intention of this plat to represent surveyed locations of the surface or mineral parcels depicted hereon. The location of the boundary lines, as shown, are based on record deed descriptions, field evidence found and/or tax map position, unless otherwise noted.

THRASHER

CIVIL-ENVIRONMENTAL CONSULTING-FIELD SERVICES
 800 WHITE OAKS BOULEVARD, BRIDGEPORT, WV 26330
 PHONE (304) 628-4105 • FAX (304) 624-7821

SEE PAGE 2 FOR SURFACE OWNERS AND LESSORS

FILE #: SHR 38 PHSM
 DRAWING #: SHR 38 PHSM
 SCALE: 1" = 2000'
 MINIMUM DEGREE OF ACCURACY: 1/2500
 PROVEN SOURCE OF ELEVATION: U.S.G.S. MONUMENT THOMAS 1498.81'

I, THE UNDERSIGNED, HEREBY CERTIFY THAT THIS PLAT IS CORRECT TO THE BEST OF MY KNOWLEDGE AND BELIEF AND SHOWS ALL THE INFORMATION REQUIRED BY LAW AND THE REGULATIONS ISSUED AND PRESCRIBED BY THE DEPARTMENT OF ENVIRONMENTAL PROTECTION.

Signed: *George A. Six*
 R.P.E.: _____ L.L.S.: P.S. No. 2000

GEORGE A. SIX
 LICENSED
 No. 2000
 STATE OF WEST VIRGINIA
 PROFESSIONAL SURVEYOR

PLACE SEAL HERE

(+) DENOTES LOCATION OF WELL ON UNITED STATES TOPOGRAPHIC MAPS WVDEP
 OFFICE OF OIL & GAS
 601 57TH STREET
 CHARLESTON, WV 25304

DATE: JULY 3, 2019
 OPERATOR'S WELL #: SHR 38 PHSM
 API WELL #: 47 95 **02651 HWT**
 STATE COUNTY PERMIT

Well Type: Oil Waste Disposal Production Deep
 Gas Liquid Injection Storage Shallow

WATERSHED: HEADWATERS MIDDLE ISLAND CREEK ELEVATION: 1012'±
 COUNTY/DISTRICT: TYLER / CENTERVILLE QUADRANGLE: WEST UNION, WV 7.5'
 SURFACE OWNER: JAMES E. ASH ET AL ACREAGE: 111±
 OIL & GAS ROYALTY OWNER: JAMES E. ASH ET AL ACREAGE: 294.879±

DRILL CONVERT DRILL DEEPER REDRILL FRACTURE OR STIMULATE
 PLUG OFF OLD FORMATION PERFORATE NEW FORMATION PLUG & ABANDON
 CLEAN OUT & REPLUG OTHER CHANGE (SPECIFY): _____

TARGET FORMATION: MARCELLUS ESTIMATED DEPTH: TVD: 6,480'± TMD: 13,448'±
 WELL OPERATOR CNX GAS COMPANY LLC DESIGNATED AGENT ANTHONY KENDZIORA
 Address 1000 CONSOL ENERGY DRIVE Address 1000 CONSOL ENERGY DRIVE
 City CANONSBURG State PA Zip Code 15317 City CANONSBURG State PA Zip Code 15317

SHR 38 PHSM

PAGE 2 OF 2

	SURFACE OWNER	LESSOR	DIST-TM/PAR
1 5	JAMES E. ASH ET AL	VERNA O. ASH, JAMES E. ASH AND THELMA B. ASH, BESSIE HAUGHT AND HAROLD WARNER ERNEST G. SECKMAN AND O. JOANNE SECKMAN RALPH E. PHILLIPS AND VELINDA PHILLIPS H/W	P/O 1-16/19
6	DIANA L. BOGER	EDNA DILLON SAMUEL DAVID DILLON AND DONNA L. DILLON, H/W HOWARD D. SPURLOCK AND MARIAN E. SPURLOCK, H/W EDITH M. DOAK PEARL G. MCINTYRE PAUL MCINTYRE KERMIT MCINTYRE AND RUTH MCINTYRE, H/W SHEILA L. GUY EDITH W. MCINTYRE	P/O 1-16/18
7	WILLIAM D. & MARY C. DANIELS	GARY W. AND DEBRA J. DAVIS RUBY N. SPENCER AND FRED A. NICHOLS AND LAURA L. NICHOLS, H/W IRO NICHOLS MONA WRIGHT RALPH SHERWOOD WANDA SCHAUER CONRAD COSTILOW	1-16/2.1
11	WILLIAM D. & MARY C. DANIELS	WILLIAM N. DANIELS AND MARY C. DANIELS, H/W	P/O 1-16/2
12	KENNETH G. WRIGHT TRUST KENNETH G. WRIGHT, TRUSTEE	FRANKLIN L. MERCER AND RUTH L. MERCER, H/W AND FRANKLIN L. MERCER, ATTORNEY-IN-FACT FOR ROGER N. MERCER AND GLORIA MERCER, H/W DELORES ROSSI LUTHER ROGERS AND ANITA ROGERS, H/W MARIE MERCER HARLEY EDWIN SPENCER AND ALICE RUTH SPENCER, H/W THE KENNETH G. WRIGHT TRUST, DATED 12/21/2010, BY KENNETH G. WRIGHT, TRUSTEE	1-16/1
15	KENNETH G. WRIGHT TRUST KENNETH G. WRIGHT, TRUSTEE	FRANKLIN L. MERCER AND RUTH L. MERCER, H/W AND FRANKLIN L. MERCER, ATTORNEY-IN-FACT FOR ROGER N. MERCER AND GLORIA MERCER, H/W DELORES ROSSI LUTHER ROGERS AND ANITA ROGERS, H/W MARIE MERCER HARLEY EDWIN SPENCER AND ALICE RUTH SPENCER, H/W FORREST JENKINS AND EVA JENKINS, H/W, FOREST JENKINS, ATTORNEY-IN-FACT FOR THE FOLLOWING: CARL JENKINS, BETTY JENKINS, STELLA DEAN JENKINS, ZETTA ASH, ALICE HAUGHT AND THOMAS HAUGHT ZETTA F. ASH CARL JENKINS AND BETTY JENKINS, H/W STELLA DEAN JENKINS ALICE HAUGHT ALFRED COTTRILL, INDIVIDUALLY AND AS ATTORNEY-IN- FACT FOR RENNA FOX BARBARA BALLOU BAKER KAYYONNE PASULKA CHARLES H. BALLOU AND LOIS M. BALLOU, H/W STEVEN E. BALLOU AND LINDA M. BALLOU, H/W	1-13/13.4
17	KENNETH G. WRIGHT TRUST C/O KENNETH G. WRIGHT, TRUSTEE	FRANKLIN L. MERCER AND RUTH L. MERCER, H/W AND FRANKLIN L. MERCER, ATTORNEY-IN-FACT FOR ROGER N. MERCER AND GLORIA MERCER, H/W DELORES ROSSI LUTHER ROGERS AND ANITA ROGERS, H/W MARIE MERCER HARLEY EDWIN SPENCER AND ALICE RUTH SPENCER, H/W FORREST JENKINS AND EVA JENKINS, H/W, FOREST JENKINS, ATTORNEY-IN-FACT FOR THE FOLLOWING: CARL JENKINS, BETTY JENKINS, STELLA DEAN JENKINS, ZETTA ASH, ALICE HAUGHT AND THOMAS HAUGHT ZETTA F. ASH CARL JENKINS AND BETTY JENKINS, H/W STELLA DEAN JENKINS ALICE HAUGHT ALFRED COTTRILL, INDIVIDUALLY AND AS ATTORNEY-IN- FACT FOR RENNA FOX BETTY E. MORRISON LARRY J. MCCAW AND JOETTE B. MCCAW, H/W KITTY MIESIAK, FKA, KITTY BOND ROY DEAN ASH JANICE J. WAGENER, FKA, JANICE L. MAY MARY FRANCES CARPENTER JAMES E. BRAMHALL CHARLES H. BALLOU AND LOIS M. BALLOU, H/W JUDY S. WETZEL, FKA, JUDY THACKER BARBARA BALLOU BAKER KAYYONNE PASULKA STEVEN E. BALLOU AND LINDA M. BALLOU, H/W	1-13/13.3
27	LAWRENCE DEAN MOORE & JULIE ANN MARKLE	MARY J. MOORE	1-13/11
28	LAWRENCE DEAN MOORE & JULIE ANN MARKLE	MARY J. MOORE	1-13/13

SURFACE HOLE LOCATION (SHL)
UTM 17-NAD83
N:4358041.74
E:514183.63
NAD83, WV NORTH
N:320312.251
E:1591014.769
LAT/LON DATUM-NAD83
LAT:39°22'18.216"
LONG:80°50'07.210"

APPROX. LANDING POINT
UTM 17-NAD83
N:4358107.59
E:514189.48
NAD83, WV NORTH
N:320528.015
E:1591037.558
LAT/LON DATUM-NAD83
LAT:39°22'20.352"
LONG:80°50'06.961"

BOTTOM HOLE LOCATION (BHL)
UTM 17-NAD83
N:4359973.17
E:513512.07
NAD83, WV NORTH
N:326687.061
E:1588916.817
LAT/LON DATUM-NAD83
LAT:39°23'20.908"
LONG:80°50'35.137"

WW-6A1
(5/13)

Operator's Well No. SHR38PHSM

**INFORMATION SUPPLIED UNDER WEST VIRGINIA CODE
Chapter 22, Article 6A, Section 5(a)(5)
IN LIEU OF FILING LEASE(S) AND OTHER CONTINUING CONTRACT(S)**

Under the oath required to make the verification on page 1 of this Notice and Application, I depose and say that I am the person who signed the Notice and Application for the Applicant, and that –

- (1) the tract of land is the same tract described in this Application, partly or wholly depicted in the accompanying plat, and described in the Construction and Reclamation Plan;
- (2) the parties and recordation data (if recorded) for lease(s) or other continuing contract(s) by which the Applicant claims the right to extract, produce or market the oil or gas are as follows:

Lease Name or Number	Grantor, Lessor, etc.	Grantee, Lessee, etc.	Royalty	Book/Page
-------------------------	-----------------------	-----------------------	---------	-----------

SEE ATTACHED 

**Acknowledgement of Possible Permitting/Approval
In Addition to the Office of Oil and Gas**

The permit applicant for the proposed well work addressed in this application hereby acknowledges the possibility of the need for permits and/or approvals from local, state, or federal entities in addition to the DEP, Office of Oil and Gas, including but not limited to the following:

- WV Division of Water and Waste Management
- WV Division of Natural Resources WV Division of Highways
- U.S. Army Corps of Engineers
- U.S. Fish and Wildlife Service
- County Floodplain Coordinator

The applicant further acknowledges that any Office of Oil and Gas permit in no way overrides, replaces, or nullifies the need for other permits/approvals that may be necessary and further affirms that all needed permits/approvals should be acquired from the appropriate authority before the affected activity is initiated.

Well Operator: CNX GAS COMPANY LLC
 By: ERIKA WHETSTONE 
 Its: PERMITTING MANAGER

Attachment - Form WW-6A-1 for SHR 38 PHSM

<u>Tract ID</u>	<u>Tax Map & Parcel</u>	<u>Title Opinion QLS #</u>	<u>Grantor, Lessor, etc</u>	<u>Grantee, Lessee, etc</u>	<u>Royalty</u>	<u>Book/Page</u>
1	1-16-19	258998000	Verma O. Ash, James E. Ash and Thelma B. Ash, Bessie Haught and Harold Warner, Ernest G. Seckman and O. Joanne Seckman Ralph E. Phillips and Velinda Phillips, h/w	Drilling Appalachian Corporation	Not less than 1/8	269/571
				Drilling Appalachian Corporation	Not less than 1/8	271/103
				Dominion Appalachian Development Properties, LLC	Assignment	322/190
				CONSOL Gas Appalachian Development Properties LLC	Merger	384/191
				CONSOL Gas Reserves Inc.	Merger	384/191
				CONSOL Gas Company	Merger	384/191
				CNX Gas Company LLC	Merger	384/191
				Noble Energy Inc.	50% Assignment	388/286
				Noble Energy Inc.	50% Assignment	542/134
				Noble Energy Inc.	Assignment	550/273
5	1-16-19	258998000	Verma O. Ash, James E. Ash and Thelma B. Ash, Bessie Haught and Harold Warner, Ernest G. Seckman and O. Joanne Seckman Ralph E. Phillips and Velinda Phillips, h/w	Drilling Appalachian Corporation	Not less than 1/8	269/571
				Drilling Appalachian Corporation	Not less than 1/8	271/103
				Dominion Appalachian Development Properties, LLC	Assignment	322/190
				CONSOL Gas Appalachian Development Properties LLC	Merger	384/191
				CONSOL Gas Reserves Inc.	Merger	384/191
				CONSOL Gas Company	Merger	384/191
				CNX Gas Company LLC	Merger	384/191
				Noble Energy Inc.	50% Assignment	388/286
				Noble Energy Inc.	50% Assignment	542/134
				Noble Energy Inc.	Assignment	550/273
6	1-16-18	288609000	Edna Dillon Samuel David Dillon and Donna L. Dillon, h/w Howard D. Spurlock and Marlan E. Spurlock, h/w Edith M. Doak Pearl G. McIntyre Paul McIntyre Kermit McIntyre and Ruth McIntyre, h/w Sheila L. Guy Edith W. McIntyre	Drilling Appalachian Corporation	Not less than 1/8	271/604
				Drilling Appalachian Corporation	Not less than 1/8	273/276
				Drilling Appalachian Corporation	Not less than 1/8	273/97
				Drilling Appalachian Corporation	Not less than 1/8	273/93
				Drilling Appalachian Corporation	Not less than 1/8	273/95
				Drilling Appalachian Corporation	Not less than 1/8	273/112
				Drilling Appalachian Corporation	Not less than 1/8	273/110
				Drilling Appalachian Corporation	Not less than 1/8	273/274
				Drilling Appalachian Corporation	Not less than 1/8	271/608
				Dominion Appalachian Development Properties, LLC	Assignment	322/190
7	1-16-2.1	258992000	Gary W. and Debra J. Davis Ruby N. Spencer and Fred A. Nichols and Laura L. Nichols, h/w Iro Nichols Mona Wright Ralph Sherwood Wanda Schauer Drilling Appalachian Corporation	CONSOL Gas Appalachian Development Properties LLC	Merger	384/191
				CONSOL Gas Reserves Inc.	Merger	384/191
				CONSOL Gas Company	Merger	384/191
				CNX Gas Company LLC	Merger	384/191
				Noble Energy Inc.	50% Assignment	388/286
				Noble Energy Inc.	50% Assignment	542/134
				Noble Energy Inc.	Assignment	550/273
				Drilling Appalachian Corporation	Assignment	421/138
				Antero Resources Corporation	Assignment	425/701
				Noble Energy, Inc.	Assignment	427/564
11	1-16-2	258987000	William N. Daniels and Mary C. Daniels, h/w Noble Energy Inc. Noble Energy Inc.	Drilling Appalachian Corporation	Not less than 1/8	272/218
				Drilling Appalachian Corporation	Not less than 1/8	272/210
				Drilling Appalachian Corporation	Not less than 1/8	272/208
				Drilling Appalachian Corporation	Not less than 1/8	272/238
				Drilling Appalachian Corporation	Not less than 1/8	272/236
				Drilling Appalachian Corporation	Not less than 1/8	272/295
				Antero Resources Corporation	Assignment	421/130
				CNX Gas Company LLC	Assignment	425/701
				Noble Energy, Inc.	Assignment	427/564
				CNX Gas Company LLC	50% Assignment	513/299
11	1-16-2	258987000	William N. Daniels and Mary C. Daniels, h/w Noble Energy Inc. Noble Energy Inc.	Noble Energy, Inc.	Not less than 1/8	449/537
				CNX Gas Company LLC	50% Assignment	473/216
				CNX Gas Company LLC	Assignment	550/273

<u>Tract ID</u>	<u>Tax Map & Parcel</u>	<u>Title Opinion OLS #</u>	<u>Grantor, Lessor, etc</u>	<u>Grantee, Lessee, etc</u>	<u>Royalty</u>	<u>Book/Page</u>
12	1-16-1	258983000	Franklin L. Mercer and Ruth L. Mercer, h/w and Franklin L. Mercer, Attorney-In-Fact for Roger N. Mercer and Gloria Mercer, h/w Delores Ross Luther Rogers and Anita Rogers, h/w Marie Mercer Harley Edwin Spencer and Alice Ruth Spencer, h/w Anvil Oil Company Dominion Appalachian Development, Inc.	Anvil Oil Company Anvil Oil Company Anvil Oil Company Anvil Oil Company Anvil Oil Company Dominion Appalachian Development, Inc. Dominion Appalachian Development, LLC CONSOL Gas Appalachian Development Properties LLC CONSOL Gas Reserves Inc. CONSOL Gas Company CNX Gas Company LLC Noble Energy Inc.	Not less than 1/8 Not less than 1/8 Not less than 1/8 Not less than 1/8 Not less than 1/8 Assignment Name Change Merger Merger Merger Merger 50% Assignment Assignment	273/506 273/426 273/424 273/422 271/645 323/383 WVSOS 384/191 384/191 384/191 384/191 388/286 550/273
			The Kenneth G. Wright Trust, dated 12/21/2010, by Kenneth G. Wright, Trustee Noble Energy Inc.	Noble Energy, Inc. CNX Gas Company LLC	Not less than 1/8 Assignment	492/302 550/273

<u>Tract ID</u>	<u>Tax Map & Parcel</u>	<u>Title Opinion OLS #</u>	<u>Grantor, Lessor, etc</u>	<u>Grantee, Lessee, etc</u>	<u>Royalty</u>	<u>Book/Page</u>
15	1-13-13.4	259030000	Franklin L. Mercer and Ruth L. Mercer, h/w and Franklin L. Mercer, Attorney-In-Fact for Roger N. Mercer and Gloria Mercer, h/w Delores Ross Luther Rogers and Anita Rogers, h/w Marie Mercer Harley Edwin Spencer and Alice Ruth Spencer, h/w Forrest Jenkins and Eva Jenkins, h/w, Forrest Jenkins, Attorney-In-Fact for the following: Carl Jenkins, Betty Jenkins, Stella Dean Jenkins, Zetta Ash, Alice Haught and Thomas Haught Zetta F. Ash Carl Jenkins and Betty Jenkins, h/w Stella Dean Jenkins Alice Haught Alfred Cottrill, individually and as Attorney-In-Fact for Renna Fox Anvil Oil Company Dominion Appalachian Development, Inc.	Anvil Oil Company Anvil Oil Company Anvil Oil Company Anvil Oil Company Anvil Oil Company Anvil Oil Company Anvil Oil Company Anvil Oil Company Anvil Oil Company Dominion Appalachian Development, Inc. Dominion Appalachian Development, LLC CONSOL Gas Appalachian Development Properties LLC CONSOL Gas Reserves Inc. CONSOL Gas Company CNX Gas Company LLC Noble Energy Inc.	Not less than 1/8 Not less than 1/8 Not less than 1/8 Not less than 1/8 Not less than 1/8 Not less than 1/8 Not less than 1/8 Not less than 1/8 Not less than 1/8 Assignment Name Change Merger Merger Merger Merger 50% Assignment Assignment	273/506 273/426 273/424 273/422 271/645 274/244 275/331 275/488 275/486 275/484 274/242 323/383 WVSOS 384/191 384/191 384/191 384/191 388/286 550/273
			Barbara Ballou Baker Kayyonne Pasulka Charles H. Ballou and Lois M. Ballou, h/w Steven E. Ballou and Linda M. Ballou, h/w Noble Energy, Inc. Noble Energy Inc.	Noble Energy, Inc. Noble Energy, Inc. Noble Energy, Inc. Noble Energy, Inc. CNX Gas Company, LLC CNX Gas Company LLC	Not less than 1/8 Not less than 1/8 Not less than 1/8 Not less than 1/8 Assignment Assignment	520/415 520/407 524/371 534/276 542/147 550/273

<u>Tract ID</u>	<u>Tax Map & Parcel</u>	<u>Title Opinion OLS #</u>	<u>Grantor, Lessor, etc</u>	<u>Grantee, Lessee, etc</u>	<u>Royalty</u>	<u>Book/Page</u>
17	1-13-13.3	259037000	Franklin L. Mercer and Ruth L. Mercer, h/w and Franklin L. Mercer, Attorney-In-Fact for Roger N. Mercer and Gloria Mercer, h/w Delores Ross Luther Rogers and Anita Rogers, h/w Marie Mercer Harley Edwin Spencer and Alice Ruth Spencer, h/w Forrest Jenkins and Eva Jenkins, h/w, Forrest Jenkins, Attorney-In-Fact for the following: Carl Jenkins, Betty Jenkins, Stella Dean Jenkins, Zetta Ash, Alice Haught and Thomas Haught Zetta F. Ash Carl Jenkins and Betty Jenkins, h/w Stella Dean Jenkins Alice Haught Alfred Cottrill, individually and as Attorney-In-Fact for Renna Fox Anvil Oil Company Dominion Appalachian Development, Inc.	Anvil Oil Company Anvil Oil Company Anvil Oil Company Anvil Oil Company Anvil Oil Company Anvil Oil Company Anvil Oil Company Anvil Oil Company Anvil Oil Company Dominion Appalachian Development, Inc. Dominion Appalachian Development, LLC CONSOL Gas Appalachian Development Properties LLC CONSOL Gas Reserves Inc. CONSOL Gas Company CNX Gas Company LLC Noble Energy Inc.	Not less than 1/8 Not less than 1/8 Not less than 1/8 Not less than 1/8 Not less than 1/8 Not less than 1/8 Not less than 1/8 Not less than 1/8 Not less than 1/8 Assignment Name Change Merger Merger Merger Merger 50% Assignment Assignment	273/506 273/426 273/424 273/422 271/645 274/244 275/331 275/488 275/486 275/484 274/242 323/383 WVSOS 384/191 384/191 384/191 384/191 388/286 550/273
			Betty E. Morrison Larry J. McCaw and Joette B. McCaw, h/w Kitty Mieslak, fka, Kitty Bond Roy Dean Ash Janice J. Wagener, fka, Janice L. May Mary Frances Carpenter James E. Bramhall Charles H. Ballou and Lois M. Ballou, h/w Judy S. Wetzel, fka, Judy Thacker Barbara Ballou Baker Kayyonne Pasulka Steven E. Ballou and Linda M. Ballou, h/w Noble Energy, Inc. Noble Energy Inc.	Noble Energy, Inc. Noble Energy, Inc. Noble Energy, Inc. Noble Energy, Inc. Noble Energy, Inc. Noble Energy, Inc. Noble Energy, Inc. Noble Energy, Inc. Noble Energy, Inc. Noble Energy, Inc. Noble Energy, Inc. Noble Energy, Inc. Noble Energy, Inc. CNX Gas Company, LLC CNX Gas Company LLC	Not less than 1/8 Not less than 1/8 Not less than 1/8 Not less than 1/8 Not less than 1/8 Not less than 1/8 Not less than 1/8 Not less than 1/8 Not less than 1/8 Not less than 1/8 Not less than 1/8 Not less than 1/8 Not less than 1/8 Assignment Assignment	486/536 487/14 498/629 486/538 485/675 485/677 503/68 524/377 482/777 520/413 520/409 534/274 521/80 550/273

<u>Tract ID</u>	<u>Tax Map & Parcel</u>	<u>Title Opinion QLS #</u>	<u>Grantor, Lessor, etc</u>	<u>Grantee, Lessee, etc</u>	<u>Royalty</u>	<u>Book/Page</u>
27	1-13-11	258984000	Mary J. Moore Chesterfield Energy Corporation Anvil Oil Company Dominion Appalachian Development, Inc. Dominion Appalachian Development, LLC CONSOL Gas Appalachian Development Properties LLC CONSOL Gas Reserves Inc. CONSOL Gas Company CNX Gas Company LLC Noble Energy Inc.	Chesterfield Energy Corporation Anvil Oil Company Dominion Appalachian Development, Inc. Dominion Appalachian Development, LLC CONSOL Gas Appalachian Development Properties LLC CONSOL Gas Reserves Inc. CONSOL Gas Company CNX Gas Company LLC Noble Energy Inc. CNX Gas Company LLC	Not less than 1/8 Assignment Assignment Name Change Merger Merger Merger Merger 50% Assignment Assignment	270/27 277/69 323/383 WV505 384/191 384/191 384/191 384/191 388/286 550/273

<u>Tract ID</u>	<u>Tax Map & Parcel</u>	<u>Title Opinion QLS #</u>	<u>Grantor, Lessor, etc</u>	<u>Grantee, Lessee, etc</u>	<u>Royalty</u>	<u>Book/Page</u>
28	1-13-13	258984000	Mary J. Moore Chesterfield Energy Corporation Anvil Oil Company Dominion Appalachian Development, Inc. Dominion Appalachian Development, LLC CONSOL Gas Appalachian Development Properties LLC CONSOL Gas Reserves Inc. CONSOL Gas Company CNX Gas Company LLC Noble Energy Inc.	Chesterfield Energy Corporation Anvil Oil Company Dominion Appalachian Development, Inc. Dominion Appalachian Development, LLC CONSOL Gas Appalachian Development Properties LLC CONSOL Gas Reserves Inc. CONSOL Gas Company CNX Gas Company LLC Noble Energy Inc. CNX Gas Company LLC	Not less than 1/8 Assignment Assignment Name Change Merger Merger Merger Merger 50% Assignment Assignment	270/27 277/69 323/383 WV505 384/191 384/191 384/191 384/191 388/286 550/273



Erika Whetstone
Permitting Manager
1000 Consol Energy Dr.
Canonsburg, PA 15317
(724) 485-4035

West Virginia Department of Environmental Protection
Office of Oil & Gas
601 57th Street, SE
Charlestown, WV 25304-2345

RE: Road Letter – SHR38 Well Pad Drilling Applications

To Whom It May Concern:

CNX Gas Company, LLC has the right to drill, stimulate and produce wells that are drilled under the County and State roads as designated on the plats.

If any further information or correspondence is required, please contact me at (724) 485-4035 or ErikaWhetstone@cnx.com.

Sincerely,

A handwritten signature in blue ink, appearing to read 'Erika Whetstone'. The signature is stylized and cursive.

Erika Whetstone
Permitting Manager

**STATE OF WEST VIRGINIA
DEPARTMENT OF ENVIRONMENTAL PROTECTION, OFFICE OF OIL AND GAS
NOTICE CERTIFICATION**

Date of Notice Certification: 7/23/19

API No. 47- 095 -
Operator's Well No. SHR38PHSM
Well Pad Name: SHR38

Notice has been given:

Pursuant to the provisions in West Virginia Code § 22-6A, the Operator has provided the required parties with the Notice Forms listed below for the tract of land as follows:

State: <u>WEST VIRGINIA</u>	UTM NAD 83	Easting: <u>514183.6320</u>
County: <u>TYLER</u>		Northing: <u>4358041.7400</u>
District: <u>CENTERVILLE</u>	Public Road Access: <u>DUCKWORTH RIDGE ROAD</u>	
Quadrangle: <u>WEST UNION</u>	Generally used farm name: <u>ASH</u>	
Watershed: <u>MIDDLE ISLAND CREEK</u>		

Pursuant to West Virginia Code § 22-6A-7(b), every permit application filed under this section shall be on a form as may be prescribed by the secretary, shall be verified and shall contain the following information: (14) A certification from the operator that (i) it has provided the owners of the surface described in subdivisions (1), (2) and (4), subsection (b), section ten of this article, the information required by subsections (b) and (c), section sixteen of this article; (ii) that the requirement was deemed satisfied as a result of giving the surface owner notice of entry to survey pursuant to subsection (a), section ten of this article six-a; or (iii) the notice requirements of subsection (b), section sixteen of this article were waived in writing by the surface owner; and Pursuant to West Virginia Code § 22-6A-11(b), the applicant shall tender proof of and certify to the secretary that the notice requirements of section ten of this article have been completed by the applicant.

Pursuant to West Virginia Code § 22-6A, the Operator has attached proof to this Notice Certification that the Operator has properly served the required parties with the following:

*PLEASE CHECK ALL THAT APPLY

- 1. NOTICE OF SEISMIC ACTIVITY or NOTICE NOT REQUIRED BECAUSE NO SEISMIC ACTIVITY WAS CONDUCTED
- 2. NOTICE OF ENTRY FOR PLAT SURVEY or NO PLAT SURVEY WAS CONDUCTED
- 3. NOTICE OF INTENT TO DRILL or NOTICE NOT REQUIRED BECAUSE NOTICE OF ENTRY FOR PLAT SURVEY WAS CONDUCTED or WRITTEN WAIVER BY SURFACE OWNER (PLEASE ATTACH)
- 4. NOTICE OF PLANNED OPERATION
- 5. PUBLIC NOTICE
- 6. NOTICE OF APPLICATION

OOG OFFICE USE ONLY

- RECEIVED/
NOT REQUIRED
- RECEIVED
- RECEIVED/
NOT REQUIRED
- RECEIVED
- RECEIVED
- RECEIVED

Required Attachments:

The Operator shall attach to this Notice Certification Form all Notice Forms and Certifications of Notice that have been provided to the required parties and/or any associated written waivers. For the Public Notice, the operator shall attach a copy of the Class II Legal Advertisement with publication date verification or the associated Affidavit of Publication. The attached Notice Forms and Certifications of Notice shall serve as proof that the required parties have been notified as required under West Virginia Code § 22-6A. Pursuant to West Virginia Code § 22-6A-11(b), the Certification of Notice to the person may be made by affidavit of personal service, the return receipt card or other postal receipt for certified mailing.

WW-6AC
(1/12)

Certification of Notice is hereby given:

THEREFORE, I ERIKA WHETSTONE, have read and understand the notice requirements within West Virginia Code § 22-6A. I certify that as required under West Virginia Code § 22-6A, I have served the attached copies of the Notice Forms, identified above, to the required parties through personal service, by registered mail or by any method of delivery that requires a receipt or signature confirmation. I certify under penalty of law that I have personally examined and am familiar with the information submitted in this Notice Certification and all attachments, and that based on my inquiry of those individuals immediately responsible for obtaining the information, I believe that the information is true, accurate and complete. I am aware that there are significant penalties for submitting false information, including the possibility of fine and imprisonment.

Well Operator:	<u>CNX GAS COMPANY LLC</u>	Address:	<u>1000 CONSOL ENERGY DRIVE</u>
By:	<u>ERIKA WHETSTONE <i>Erika Whetstone</i></u>		<u>CANONSBURG PA 15370</u>
Its:	<u>PERMITTING MANAGER</u>	Facsimile:	<u></u>
Telephone:	<u>724-485-4035</u>	Email:	<u>ERIKAWHETSTONE@CNX.COM</u>

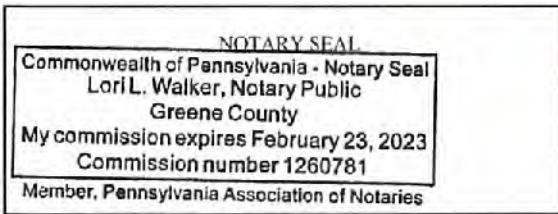

Commonwealth of Pennsylvania
County of Washington
 Subscribed and sworn before me this 23rd day of July 2019.
Lori L. Walker Notary Public
 My Commission Expires February 23, 2023

Oil and Gas Privacy Notice:

The Office of Oil and Gas processes your personal information, such as name, address and telephone number, as part of our regulatory duties. Your personal information may be disclosed to other State agencies or third parties in the normal course of business or as needed to comply with statutory or regulatory requirements, including Freedom of Information Act requests. Our office will appropriately secure your personal information. If you have any questions about our use or your personal information, please contact DEP's Chief Privacy Officer at depprivacyofficer@wv.gov.

STATE OF WEST VIRGINIA
DEPARTMENT OF ENVIRONMENTAL PROTECTION, OFFICE OF OIL AND GAS
NOTICE OF APPLICATION

Notice Time Requirement: notice shall be provided no later than the **filing date of permit application.**

Date of Notice: 7/23/19 **Date Permit Application Filed:** 7/23/19

Notice of:

- PERMIT FOR ANY WELL WORK
- CERTIFICATE OF APPROVAL FOR THE CONSTRUCTION OF AN IMPOUNDMENT OR PIT

Delivery method pursuant to West Virginia Code § 22-6A-10(b)

- PERSONAL SERVICE
- REGISTERED MAIL
- METHOD OF DELIVERY THAT REQUIRES A RECEIPT OR SIGNATURE CONFIRMATION

Pursuant to W. Va. Code § 22-6A-10(b) no later than the filing date of the application, the applicant for a permit for any well work or for a certificate of approval for the construction of an impoundment or pit as required by this article shall deliver, by personal service or by registered mail or by any method of delivery that requires a receipt or signature confirmation, copies of the application, the erosion and sediment control plan required by section seven of this article, and the well plat to each of the following persons: (1) The owners of record of the surface of the tract on which the well is or is proposed to be located; (2) The owners of record of the surface tract or tracts overlying the oil and gas leasehold being developed by the proposed well work, if the surface tract is to be used for roads or other land disturbance as described in the erosion and sediment control plan submitted pursuant to subsection (c), section seven of this article; (3) The coal owner, operator or lessee, in the event the tract of land on which the well proposed to be drilled is located [sic] is known to be underlain by one or more coal seams; (4) The owners of record of the surface tract or tracts overlying the oil and gas leasehold being developed by the proposed well work, if the surface tract is to be used for the placement, construction, enlargement, alteration, repair, removal or abandonment of any impoundment or pit as described in section nine of this article; (5) Any surface owner or water purveyor who is known to the applicant to have a water well, spring or water supply source located within one thousand five hundred feet of the center of the well pad which is used to provide water for consumption by humans or domestic animals; and (6) The operator of any natural gas storage field within which the proposed well work activity is to take place. (c)(1) If more than three tenants in common or other co-owners of interests described in subsection (b) of this section hold interests in the lands, the applicant may serve the documents required upon the person described in the records of the sheriff required to be maintained pursuant to section eight, article one, chapter eleven-a of this code. (2) Notwithstanding any provision of this article to the contrary, notice to a lien holder is not notice to a landowner, unless the lien holder is the landowner. W. Va. Code R. § 35-8-5.7.a requires, in part, that the operator shall also provide the Well Site Safety Plan ("WSSP") to the surface owner and any water purveyor or surface owner subject to notice and water testing as provided in section 15 of this rule.

Application Notice WSSP Notice E&S Plan Notice Well Plat Notice is hereby provided to:

SURFACE OWNER(s)

Name: SEE ATTACHED

Address: _____

Name: _____

Address: _____

SURFACE OWNER(s) (Road and/or Other Disturbance)

Name: _____

Address: _____

Name: _____

Address: _____

SURFACE OWNER(s) (Impoundments or Pits)

Name: _____

Address: _____

COAL OWNER OR LESSEE

Name: SEE ATTACHED

Address: _____

COAL OPERATOR

Name: _____

Address: _____

SURFACE OWNER OF WATER WELL AND/OR WATER PURVEYOR(s)

Name: SEE ATTACHED

Address: _____

OPERATOR OF ANY NATURAL GAS STORAGE FIELD

Name: _____

Address: _____

*Please attach additional forms if necessary

Notice is hereby given:

Pursuant to West Virginia Code § 22-6A-10(b), notice is hereby given that the undersigned well operator has applied for a permit for well work or for a certificate of approval for the construction of an impoundment or pit.

This Notice Shall Include:

Pursuant to W. Va. Code § 22-6A-10(b), this notice shall include: (1) copies of the application; (2) the erosion and sediment control plan required by section seven of this article; and (3) the well plat.

Pursuant to W. Va. Code § 22-6A-10(f), this notice shall include: (1) a statement of the time limits for filing written comments; (2) who may file written comments; (3) the name and address of the secretary for the purpose of filing the comments and obtaining additional information; and (4) a statement that the persons may request, at the time of submitting written comments, notice of the permit decision and a list of persons qualified to test water.

Pursuant to W. Va. Code R. § 35-8-5.7.a, the operator shall provide the Well Site Safety Plan to the surface owner and any water purveyor or surface owner subject to notice and water testing as provided in section 15 of this rule.

Pursuant to W. Va. Code R. § 35-8-15.2.c, this notice shall: (1) contain a statement of the surface owner's and water purveyor's right to request sampling and analysis; (2) advise the surface owner and water purveyor of the rebuttable presumption for contamination or deprivation of a fresh water source or supply; advise the surface owner and water purveyor that refusal to allow the operator to conduct a pre-drilling water well test constitutes a method to rebut the presumption of liability; (3) advise the surface owner and water purveyor of his or her independent right to sample and analyze any water supply at his or her own expense; advise the surface owner and water purveyor whether or not the operator will utilize an independent laboratory to analyze any sample; and (4) advise the surface owner and or water purveyor that he or she can obtain from the Chief a list of water testing laboratories in the subject area capable of and qualified to test water supplies in accordance with standard acceptable methods.

Additional information related to horizontal drilling may be obtained from the Secretary, at the WV Department of Environmental Protection headquarters, located at 601 57th Street, SE, Charleston, WV 25304 (304-926-0450) or by visiting www.dep.wv.gov/oil-and-gas/pages/default.aspx.

Well Location Restrictions

Pursuant to W. Va. Code § 22-6A-12, Wells may not be drilled within two hundred fifty feet measured horizontally from any existing water well or developed spring used for human or domestic animal consumption. The center of well pads may not be located within six hundred twenty-five feet of an occupied dwelling structure, or a building two thousand five hundred square feet or larger used to house or shelter dairy cattle or poultry husbandry. This limitation is applicable to those wells, developed springs, dwellings or agricultural buildings that existed on the date a notice to the surface owner of planned entry for surveying or staking as provided in section ten of this article or a notice of intent to drill a horizontal well as provided in subsection (b), section sixteen of this article was provided, whichever occurs first, and to any dwelling under construction prior to that date. This limitation may be waived by written consent of the surface owner transmitted to the department and recorded in the real property records maintained by the clerk of the county commission for the county in which such property is located. Furthermore, the well operator may be granted a variance by the secretary from these distance restrictions upon submission of a plan which identifies the sufficient measures, facilities or practices to be employed during well site construction, drilling and operations. The variance, if granted, shall include terms and conditions the department requires to ensure the safety and protection of affected persons and property. The terms and conditions may include insurance, bonding and indemnification, as well as technical requirements. (b) No well pad may be prepared or well drilled within one hundred feet measured horizontally from any perennial stream, natural or artificial lake, pond or reservoir, or a wetland, or within three hundred feet of a naturally reproducing trout stream. No well pad may be located within one thousand feet of a surface or ground water intake of a public water supply. The distance from the public water supply as identified by the department shall be measured as follows: (1) For a surface water intake on a lake or reservoir, the distance shall be measured from the boundary of the lake or reservoir. (2) For a surface water intake on a flowing stream, the distance shall be measured from a semicircular radius extending upstream of the surface water intake. (3) For a groundwater source, the distance shall be measured from the wellhead or spring. The department may, in its discretion, waive these distance restrictions upon submission of a plan identifying sufficient measures, facilities or practices to be employed during well site construction, drilling and operations to protect the waters of the state. A waiver, if granted, shall impose any permit conditions as the secretary considers necessary. (c) Notwithstanding the foregoing provisions of this section, nothing contained in this section prevents an operator from conducting the activities permitted or authorized by a Clean Water Act Section 404 permit or other approval from the United States Army Corps of Engineers within any waters of the state or within the restricted areas referenced in this section. (d) The well location restrictions set forth in this section shall not apply to any well on a multiple well pad if at least one of the wells was permitted prior to the effective date of this article. (e) The secretary shall, by December 31, 2012, report to the Legislature on the noise, light, dust and volatile organic compounds generated by the drilling of horizontal wells as they relate to the well location restrictions regarding occupied dwelling structures pursuant to this section. Upon a finding, if any, by the secretary that the well location restrictions regarding occupied dwelling structures are inadequate or otherwise require alteration to address the items

examined in the study required by this subsection, the secretary shall have the authority to propose for promulgation legislative rules establishing guidelines and procedures regarding reasonable levels of noise, light, dust and volatile organic compounds relating to drilling horizontal wells, including reasonable means of mitigating such factors, if necessary.

Water Well Testing:

Pursuant to West Virginia Code § 22-6A-10(d), notification shall be made, with respect to surface landowners identified in subsection (b) or water purveyors identified in subdivision (5), subsection (b) of this section, of the opportunity for testing their water well. The operator shall provide an analysis to such surface landowner or water purveyor at their request.

Water Testing Laboratories:

Pursuant to West Virginia Code § 22-6A-10(i), persons entitled to notice pursuant to subsection (b) of this section may contact the department to ascertain the names and locations of water testing laboratories in the subject area capable and qualified to test water supplies in accordance with standard accepted methods. In compiling that list of names the department shall consult with the state Bureau for Public Health and local health departments. A surface owner and water purveyor has an independent right to sample and analyze any water supply at his or her own expense. The laboratory utilized by the operator shall be approved by the agency as being certified and capable of performing sample analyses in accordance with this section.

Rebuttable Presumption for Contamination or Deprivation of a Fresh Water Source or Supply:

W. Va. Code § 22-6A-18 requires that (b) unless rebutted by one of the defenses established in subsection (c) of this section, in any action for contamination or deprivation of a fresh water source or supply within one thousand five hundred feet of the center of the well pad for horizontal well, there is a rebuttable presumption that the drilling and the oil or gas well or either was the proximate cause of the contamination or deprivation of the fresh water source or supply. (c) In order to rebut the presumption of liability established in subsection (b) of this section, the operator must prove by a preponderance of the evidence one of the following defenses: (1) The pollution existed prior to the drilling or alteration activity as determined by a predrilling or prealteration water well test. (2) The landowner or water purveyor refused to allow the operator access to the property to conduct a predrilling or prealteration water well test. (3) The water supply is not within one thousand five hundred feet of the well. (4) The pollution occurred more than six months after completion of drilling or alteration activities. (5) The pollution occurred as the result of some cause other than the drilling or alteration activity. (d) Any operator electing to preserve its defenses under subdivision (1), subsection (c) of this section shall retain the services of an independent certified laboratory to conduct the predrilling or prealteration water well test. A copy of the results of the test shall be submitted to the department and the surface owner or water purveyor in a manner prescribed by the secretary. (e) Any operator shall replace the water supply of an owner of interest in real property who obtains all or part of that owner's supply of water for domestic, agricultural, industrial or other legitimate use from an underground or surface source with a comparable water supply where the secretary determines that the water supply has been affected by contamination, diminution or interruption proximately caused by the oil or gas operation, unless waived in writing by that owner. (f) The secretary may order the operator conducting the oil or gas operation to: (1) Provide an emergency drinking water supply within twenty-four hours; (2) Provide temporary water supply within seventy-two hours; (3) Within thirty days begin activities to establish a permanent water supply or submit a proposal to the secretary outlining the measures and timetables to be used in establishing a permanent supply. The total time in providing a permanent water supply may not exceed two years. If the operator demonstrates that providing a permanent replacement water supply cannot be completed within two years, the secretary may extend the time frame on case-by-case basis; and (4) Pay all reasonable costs incurred by the real property owner in securing a water supply. (g) A person as described in subsection (b) of this section aggrieved under the provisions of subsections (b), (e) or (f) of this section may seek relief in court... (i) Notwithstanding the denial of the operator of responsibility for the damage to the real property owner's water supply or the status of any appeal on determination of liability for the damage to the real property owner's water supply, the operator may not discontinue providing the required water service until authorized to do so by the secretary or a court of competent jurisdiction.

Written Comment:

Pursuant to West Virginia Code § 22-6A-11(a), all persons described in subsection (b), section ten of this article may file written comments with the secretary as to the location or construction of the applicant's proposed well work within thirty days after the application is filed with the secretary. All persons described in West Virginia Code § 22-6A-10(b) may file written comments as to the location or construction of the applicant's proposed well work to the Secretary at:

Chief, Office of Oil and Gas
Department of Environmental Protection
601 57th St. SE
Charleston, WV 25304
(304) 926-0450

Such persons may request, at the time of submitting written comments, notice of the permit decision and a list of persons qualified to test water. **NOTE: YOU ARE NOT REQUIRED TO FILE ANY COMMENT.**

Time Limits and Methods for Filing Comments.

The law requires these materials to be served on or before the date the operator files its Application. You have **THIRTY (30) DAYS** after the filing date to file your comments. Comments must be filed in person or received in the mail by the Chief's office by the time stated above. You may call the Chief's office to be sure of the date. Check with your postmaster to ensure adequate delivery time or to arrange special expedited handling. If you have been contacted by the well operator and you have signed a "voluntary statement of no objection" to the planned work described in these materials, then the permit may be issued at any time.

Pursuant to West Virginia Code § 22-6A-11(c)(2), Any objections of the affected coal operators and coal seam owners and lessees shall be addressed through the processes and procedures that exist under sections fifteen, seventeen and forty, article six of this chapter, as applicable and as incorporated into this article by section five of this article. The written comments filed by the parties entitled to notice under subdivisions (1), (2), (4), (5) and (6), subsection (b), section ten of this article shall be considered by the secretary in the permit issuance process, but the parties are not entitled to participate in the processes and proceedings that exist under sections fifteen, seventeen or forty, article six of this chapter, as applicable and as incorporated into this article by section five of this article.

Comment Requirements

Your comments must be in writing and include your name, address and telephone number, the well operator's name and well number and the approximate location of the proposed well site including district and county from the application. You may add other documents, such as sketches, maps or photographs to support your comments.

Disclaimer: All comments received will be placed on our web site <http://www.dep.wv.gov/oil-and-gas/Horizontal-Permits/Pages/default.aspx> and the applicant will automatically be forwarded an email notice that such comments have been submitted. The applicant will be expected to provide a response to comments submitted by any surface owner, water purveyor or natural gas storage operator noticed within the application.

Permit Denial or Condition

The Chief has the power to deny or condition a well work permit. Pursuant to West Virginia Code § 22-6A-8(d), the permit may not be issued or be conditioned, including conditions with respect to the location of the well and access roads prior to issuance if the director determines that:

- (1) The proposed well work will constitute a hazard to the safety of persons;
- (2) The plan for soil erosion and sediment control is not adequate or effective;
- (3) Damage would occur to publicly owned lands or resources; or
- (4) The proposed well work fails to protect fresh water sources or supplies.

A permit may also be denied under West Virginia Code § 22-6A-7(k), the secretary shall deny the issuance of a permit if the secretary determines that the applicant has committed a substantial violation of a previously issued permit for a horizontal well, including the applicable erosion and sediment control plan associated with the previously issued permit, or a substantial violation of one or more of the rules promulgated under this article, and in each instance has failed to abate or seek review of the violation within the time prescribed by the secretary pursuant to the provisions of subdivisions (1) and (2), subsection (a), section five of this article and the rules promulgated hereunder, which time may not be unreasonable.

Pursuant to West Virginia Code § 22-6A-10(g), any person entitled to submit written comments to the secretary pursuant to subsection (a), section eleven of this article, shall also be entitled to receive from the secretary a copy of the permit as issued or a copy of the order modifying or denying the permit if the person requests receipt of them as a part of the written comments submitted concerning the permit application. Such persons may request, at the time of submitting written comments, notice of the permit decision and a list of persons qualified to test water.

WW-6A
(8-13)

47 09 502651
API NO. 47-095 -
OPERATOR WELL NO. SHR38PHSM
Well Pad Name: SHR38

Notice is hereby given by:

Well Operator: CNX GAS COMPANY LLC Erika Whit
Telephone: 724-485-4035
Email: ERIKAWHETSTONE@CNX.COM

Address: 1000 CONSOL ENERGY DRIVE
CANONSBURG, PA 15317
Facsimile: _____

Oil and Gas Privacy Notice:

The Office of Oil and Gas processes your personal information, such as name, address and telephone number, as part of our regulatory duties. Your personal information may be disclosed to other State agencies or third parties in the normal course of business or as needed to comply with statutory or regulatory requirements, including Freedom of Information Act requests. Our office will appropriately secure your personal information. If you have any questions about our use or your personal information, please contact DEP's Chief Privacy Officer at deprivacyofficer@wv.gov.

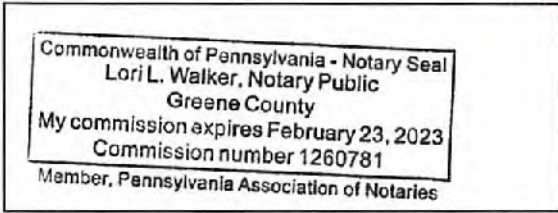

Commonwealth of Pennsylvania
County of Washington
Subscribed and sworn before me this 23rd day of July 2019.
Lori L Walker Notary Public
My Commission Expires February 23, 2023

Surface Owners:

Estate of James Eli Ash, c/o Robert Bruce Ash, Executor	7717 Summerset Drive Apex, NC 27539
Bradley James Ash	2073 Duckworth Ridge Road Alma, WV 26320
Bryan Ervin Ash	8707 Middle Island Road Alma, WV 26320
Robert Bruce Ash	7717 Summerset Drive Apex, NC 27539
William Brent Ash	102 Heather Court Saint Robert, MO 65584
Paula Marie Keplinger	240 Conaway Run Road Alma, WV 26320
Pamela Kay Moore	2450 Stockton Road Frankfort, KY 40601
Becannray LLC	5042 Tyler Highway Sistersville, WV 26175
Nicole Eastham	34973 State Route 800 New Matamoras, OH 45767
Alexandria Fetty	34973 State Route 800 New Matamoras, OH 45767
Rachelle Hise	37559 State Route 7 Sardis, OH 43946
Potts Place LLC	353 Foundry Street New Martinsville, WV 26155
STS Enterprises LLC	659 Jefferson Run Road Alma, WV 26320
Bessie Warner	771 McElroy Creek Road Alma, WV 26320

Coal Owners:

Estate of James Eli Ash, c/o Robert Bruce Ash, Executor	7717 Summerset Drive Apex, NC 27539
Bradley James Ash	2073 Duckworth Ridge Road Alma, WV 26320
Bryan Ervin Ash	8707 Middle Island Road Alma, WV 26320
Robert Bruce Ash	7717 Summerset Drive Apex, NC 27539
William Brent Ash	102 Heather Court Saint Robert, MO 65584
Paula Marie Keplinger	240 Conaway Run Road Alma, WV 26320
Pamela Kay Moore	2450 Stockton Road Frankfort, KY 40601
Becannray LLC	5042 Tyler Highway Sistersville, WV 26175

Nicole Eastham	34973 State Route 800 New Matamoras, OH 45767
Alexandria Fetty	34973 State Route 800 New Matamoras, OH 45767
Rachelle Hise	37559 State Route 7 Sardis, OH 43946
Potts Place LLC	353 Foundry Street New Martinsville, WV 26155
STS Enterprises LLC	659 Jefferson Run Road Alma, WV 26320
Bessie Warner	771 McElroy Creek Road Alma, WV 26320
Ralph E Phillips	6411 Veterans Highway New Martinsville, WV 26155

Surface Owner of Water Well and/or Water Purveyor(s):

ASH, JAMES E
8707 MIDDLE ISLAND RD ALMA WV 26320

ANDERS, JOHN R II
804 PETERS RUN RD WHEELING WV 26003

COSTILOW, CONRAD
13310 MIDDLE ISLAND RD WEST UNION WV 26456

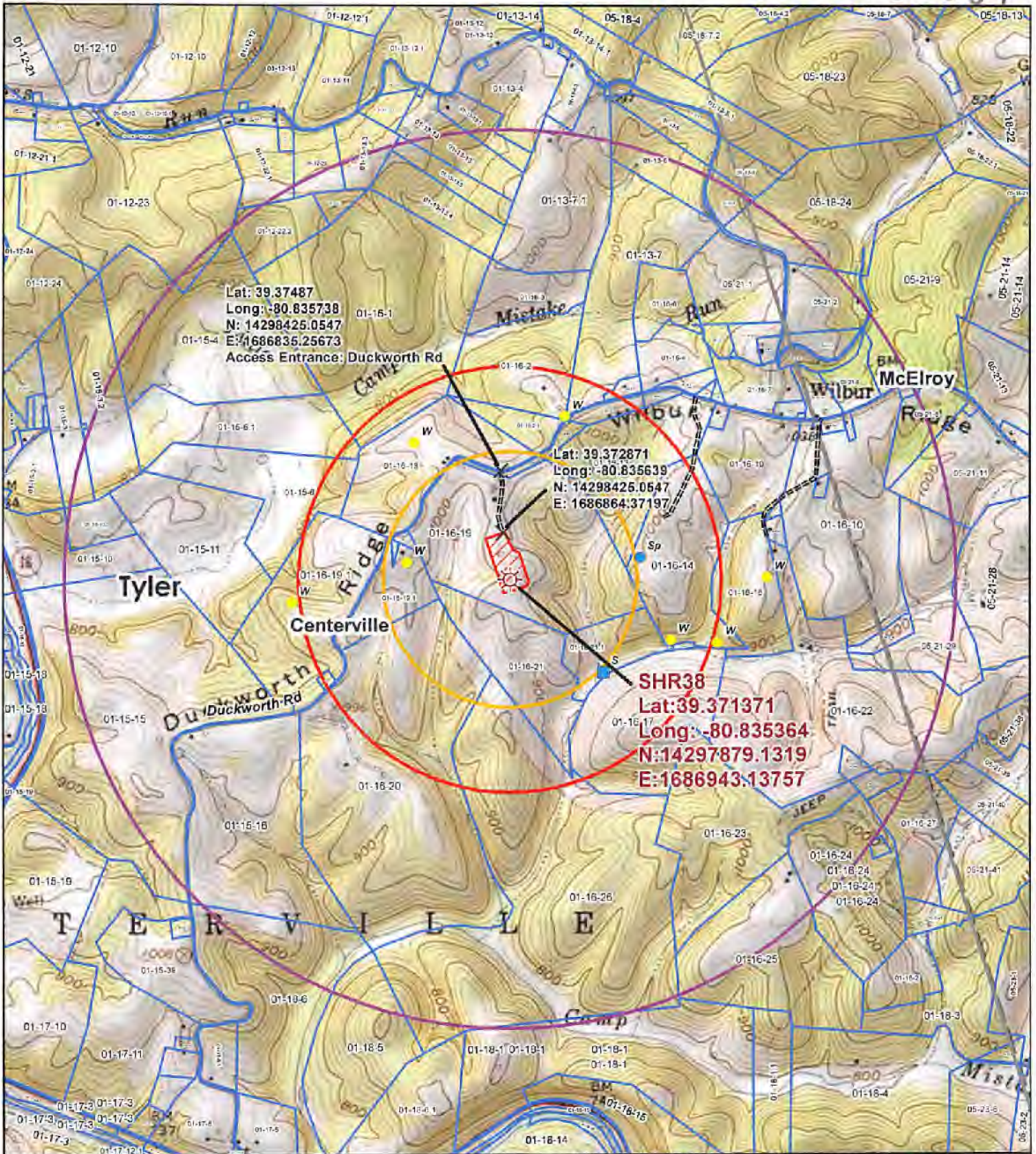

Lat: 39.37487
 Long: -80.835738
 N: 14298425.0547
 E: 1686835.25673
 Access Entrance: Duckworth Rd

Lat: 39.372871
 Long: -80.835639
 N: 14298425.0547
 E: 1686864.37197

SHR38
 Lat: 39.371371
 Long: -80.835364
 N: 14297879.1319
 E: 1686943.13757

Legend

- Wellbore
- Access Road
- Access Points
- Sp
- St
- W
- Surface Parcel
- Well Pad
- 1,500 Foot Buffer
- 2,500 Foot Buffer
- 1 Mile Buffer

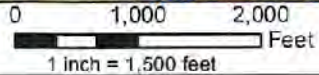

Original Date: 5/8/2018

Prepared By: GIS

Revision Date: 5/8/2018

Approved By: GIS

This map is property of CNX Land Resources Inc. and contains information that is proprietary and confidential in nature and may not be copied or reproduced without prior written consent.
 © Copyright CNX Land Resources Inc. 2011



Topographic Well Map
SHR38

STATE OF WEST VIRGINIA
DEPARTMENT OF ENVIRONMENTAL PROTECTION, OFFICE OF OIL AND GAS
NOTICE OF INTENT TO DRILL

Pursuant to W. Va. Code § 22-6A-16(b), the Notice of Intent to Drill is only required if the notice requirements of W. Va. Code § 22-6A-10(a) have NOT been met or if the Notice of Intent to Drill requirement has NOT been waived in writing by the surface owner.

Notice Time Requirement: Notice shall be provided at least TEN (10) days prior to filing a permit application.

Date of Notice: 7/23/19 **Date Permit Application Filed:** 7/23/19

Delivery method pursuant to West Virginia Code § 22-6A-16(b)

- HAND DELIVERY CERTIFIED MAIL
RETURN RECEIPT REQUESTED

Pursuant to W. Va. Code § 22-6A-16(b), at least ten days prior to filing a permit application, an operator shall, by certified mail return receipt requested or hand delivery, give the surface owner notice of its intent to enter upon the surface owner's land for the purpose of drilling a horizontal well: *Provided*, That notice given pursuant to subsection (a), section ten of this article satisfies the requirements of this subsection as of the date the notice was provided to the surface owner: *Provided, however*, That the notice requirements of this subsection may be waived in writing by the surface owner. The notice, if required, shall include the name, address, telephone number, and if available, facsimile number and electronic mail address of the operator and the operator's authorized representative.

Notice is hereby provided to the SURFACE OWNER(s):

Name: SEE ATTACHED
Address: _____

Name: _____
Address: _____

Notice is hereby given:

Pursuant to West Virginia Code § 22-6A-16(b), notice is hereby given that the undersigned well operator has an intent to enter upon the surface owner's land for the purpose of drilling a horizontal well on the tract of land as follows:

State: WEST VIRGINIA UTM NAD 83 Easting: 514183.8320
County: TYLER Northing: 4358041.7400
District: CENTERVILLE Public Road Access: DUCKWORTH RIDGE ROAD
Quadrangle: WEST UNION Generally used farm name: ASH
Watershed: MIDDLE ISLAND CREEK

This Notice Shall Include:

Pursuant to West Virginia Code § 22-6A-16(b), this notice shall include the name, address, telephone number, and if available, facsimile number and electronic mail address of the operator and the operator's authorized representative. Additional information related to horizontal drilling may be obtained from the Secretary, at the WV Department of Environmental Protection headquarters, located at 601 57th Street, SE, Charleston, WV 25304 (304-926-0450) or by visiting www.dep.wv.gov/oil-and-gas/pages/default.aspx.

Notice is hereby given by:

Well Operator: CNX GAS COMPANY LLC
Address: 1000 CONSOL ENERGY DRIVE
CANONSBURG PA 15370
Telephone: 724-485-4035
Email: ERIKAWHETSTONE@CNX.COM
Facsimile: _____

Authorized Representative: ERIKA WHETSTONE
Address: 1000 CONSOL ENERGY DRIVE
CANONSBURG PA 15370
Telephone: 724-485-4035
Email: ERIKAWHETSTONE@CNX.COM
Facsimile: _____

Oil and Gas Privacy Notice:

The Office of Oil and Gas processes your personal information, such as name, address and telephone number, as part of our regulatory duties. Your personal information may be disclosed to other State agencies or third parties in the normal course of business or as needed to comply with statutory or regulatory requirements, including Freedom of Information Act requests. Our office will appropriately secure your personal information. If you have any questions about our use or your personal information, please contact DEP's Chief Privacy Officer at depprivacyofficer@wv.gov.

Surface Owners:

Estate of James Eli Ash, c/o Robert Bruce Ash, Executor	7717 Summerset Drive Apex, NC 27539
Bradley James Ash	2073 Duckworth Ridge Road Alma, WV 26320
Bryan Ervin Ash	8707 Middle Island Road Alma, WV 26320
Robert Bruce Ash	7717 Summerset Drive Apex, NC 27539
William Brent Ash	102 Heather Court Saint Robert, MO 65584
Paula Marie Keplinger	240 Conaway Run Road Alma, WV 26320
Pamela Kay Moore	2450 Stockton Road Frankfort, KY 40601
Becannray LLC	5042 Tyler Highway Sistersville, WV 26175
Nicole Eastham	34973 State Route 800 New Matamoras, OH 45767
Alexandria Fetty	34973 State Route 800 New Matamoras, OH 45767
Rachelle Hise	37559 State Route 7 Sardis, OH 43946
Potts Place LLC	353 Foundry Street New Martinsville, WV 26155
STS Enterprises LLC	659 Jefferson Run Road Alma, WV 26320
Bessie Warner	771 McElroy Creek Road Alma, WV 26320

STATE OF WEST VIRGINIA
DEPARTMENT OF ENVIRONMENTAL PROTECTION, OFFICE OF OIL AND GAS
NOTICE OF PLANNED OPERATION

Notice Time Requirement: notice shall be provided no later than the **filing date of permit application.**

Date of Notice: 7/23/19 **Date Permit Application Filed:** 7/23/19

Delivery method pursuant to West Virginia Code § 22-6A-16(c)

- CERTIFIED MAIL HAND
RETURN RECEIPT REQUESTED DELIVERY

Pursuant to W. Va. Code § 22-6A-16(c), no later than the date for filing the permit application, an operator shall, by certified mail return receipt requested or hand delivery, give the surface owner whose land will be used for the drilling of a horizontal well notice of the planned operation. The notice required by this subsection shall include: (1) A copy of this code section; (2) The information required to be provided by subsection (b), section ten of this article to a surface owner whose land will be used in conjunction with the drilling of a horizontal well; and (3) A proposed surface use and compensation agreement containing an offer of compensation for damages to the surface affected by oil and gas operations to the extent the damages are compensable under article six-b of this chapter. (d) The notices required by this section shall be given to the surface owner at the address listed in the records of the sheriff at the time of notice.

Notice is hereby provided to the SURFACE OWNER(s)
(at the address listed in the records of the sheriff at the time of notice):

Name: <u>SEE ATTACHED</u>	Name: _____
Address: _____	Address: _____
_____	_____

Notice is hereby given:

Pursuant to West Virginia Code § 22-6A-16(c), notice is hereby given that the undersigned well operator has developed a planned operation on the surface owner's land for the purpose of drilling a horizontal well on the tract of land as follows:

State: <u>WEST VIRGINIA</u>	UTM NAD 83	Easting: <u>514183.6320</u>
County: <u>TYLER</u>		Northing: <u>4358041.7400</u>
District: <u>CENTERVILLE</u>	Public Road Access: <u>DUCKWORTH RIDGE ROAD</u>	
Quadrangle: <u>WEST UNION</u>	Generally used farm name: <u>ASH</u>	
Watershed: <u>MIDDLE ISLAND CREEK</u>		

This Notice Shall Include:

Pursuant to West Virginia Code § 22-6A-16(c), this notice shall include: (1) A copy of this code section; (2) The information required to be provided by W. Va. Code § 22-6A-10(b) to a surface owner whose land will be used in conjunction with the drilling of a horizontal well; and (3) A proposed surface use and compensation agreement containing an offer of compensation for damages to the surface affected by oil and gas operations to the extent the damages are compensable under article six-b of this chapter. Additional information related to horizontal drilling may be obtained from the Secretary, at the WV Department of Environmental Protection headquarters, located at 601 57th Street, SE, Charleston, WV 25304 (304-926-0450) or by visiting www.dep.wv.gov/oil-and-gas/pages/default.aspx.

Well Operator: <u>CNX GAS COMPANY LLC</u>	Address: <u>1000 CONSOL ENERGY DRIVE</u>
Telephone: <u>724-485-4035</u>	<u>CANONSBURG PA 15370</u>
Email: <u>ERIKAWHETSTONE@CNX.COM</u>	Facsimile: _____

Oil and Gas Privacy Notice:

The Office of Oil and Gas processes your personal information, such as name, address and telephone number, as part of our regulatory duties. Your personal information may be disclosed to other State agencies or third parties in the normal course of business or as needed to comply with statutory or regulatory requirements, including Freedom of Information Act requests. Our office will appropriately secure your personal information. If you have any questions about our use or your personal information, please contact DEP's Chief Privacy Officer at depprivacyofficer@wv.gov.

WW-6A5 Notice of Planned Operations

Surface Owners:

Estate of James Eli Ash, c/o Robert Bruce Ash, Executor	7717 Summerset Drive Apex, NC 27539
Bradley James Ash	2073 Duckworth Ridge Road Alma, WV 26320
Bryan Ervin Ash	8707 Middle Island Road Alma, WV 26320
Robert Bruce Ash	7717 Summerset Drive Apex, NC 27539
William Brent Ash	102 Heather Court Saint Robert, MO 65584
Paula Marie Keplinger	240 Conaway Run Road Alma, WV 26320
Pamela Kay Moore	2450 Stockton Road Frankfort, KY 40601
Becannray LLC	5042 Tyler Highway Sistersville, WV 26175
Nicole Eastham	34973 State Route 800 New Matamoras, OH 45767
Alexandria Fetty	34973 State Route 800 New Matamoras, OH 45767
Rachelle Hise	37559 State Route 7 Sardis, OH 43946
Potts Place LLC	353 Foundry Street New Martinsville, WV 26155
STS Enterprises LLC	659 Jefferson Run Road Alma, WV 26320
Bessie Warner	771 McElroy Creek Road Alma, WV 26320



WEST VIRGINIA DEPARTMENT OF TRANSPORTATION

Division of Highways

1900 Kanawha Boulevard East • Building Five • Room 110
 Charleston, West Virginia 25305-0430 • (304) 558-3505

Byrd E. White, III
 Secretary of Transportation

June 28, 2019

Jimmy Wriston, P. E.
 Deputy Secretary/
 Acting Commissioner

James A. Martin, Chief
 Office of Oil and Gas
 Department of Environmental Protection
 601 57th Street, SE
 Charleston, WV 25304

Subject: DOH Permit for the SHR-38 Pad, Tyler County
 SHR38PHSM Well site

Dear Mr. Martin,

This well site will be accessed from a DOH permit #06-2018-0331 issued to CNX Gas Company LLC, for access to the State Road for a well site located off Tyler County Route 58/2 SLS.

This operator is in compliance with §22-6A-20 of the WV Code. Operator has signed a STATEWIDE OIL AND GAS ROAD MAINTENANCE BONDING AGREEMENT and provided the required Bond. This operator is currently in compliance with the DOH OIL AND GAS POLICY dated October 1, 2018.

Very Truly Yours,

Gary K. Clayton, P.E.
 Regional Maintenance Engineer
 Central Office O&G Coordinator

Cc: Shannon Miller
 CNX Gas Company LLC
 CH, OM, D-6
 File

Proposed Additives to be used in Fracturing or Stimulations

Type: Water CAS: 7732-18-5

Type: Silica CAS: 14808-60-7

Type: Hydrochloric Acid CAS: 7647-01-0

Type: Copolymer of Two Propenamide CAS: 69418-26-4

Type: Petroleum distillate CAS: 64742-47-8

Type: Glutaraldehyde CAS: 111-30-8

Type: Ethylene glycol CAS: 107-21-1

Type: Diethylene glycol mono n-butyl ether CAS: 112-34-5

Type: Oleic acid diethanolamide CAS: 93-83-4

Type: Alcohols, C12-16, ethoxylated CAS: 68551-12-2

Type: Quaternary ammonium compound CAS: 68424-85-1

Type: Ammonium chloride CAS: 12125-02-9

Type: Short chained glycol ether CAS: 112-34-5

Type: Ethoxylated (C10-16) alcohols CAS: 68002-97-1

Type: Metanol CAS: 67-56-1

Type: Formaldehyde CAS: 50-00-0

Type: Thiourea CAS: 62-56-6

Type: Acetophenone CAS: 98-86-2



**WVDEP OOG
 ACCEPTED AS-BUILT**

8/23/2019

NOTES:

1. SURVEY DATA REFERENCE TO WV-SPC NORTH ZONE HORIZONTAL (NAD 85-2011) VERTICAL (NAVD 88)
2. TOPOGRAPHIC DATA - SURVEY DERIVED (83/88) - 2-FT. CONTOUR INTERVAL
3. TOPOGRAPHIC PLAN BASED ON FIELD RUN SURVEY BY DIFFENBAUGH & HIRTZ, LLC ON AUGUST 12, 2019

LEGEND

- 1040 SURVEYED MAJOR CONTOUR
- SURVEYED MINOR CONTOUR
- ROADWAY
- FENCE LINE
- OVERHEAD ELECTRIC
- UNDERGROUND ELECTRIC LINE
- GAS LINE
- SILT FENCE
- COMPOST FILTER SOCK (SEE NOTED IN PLAN)
- DITCH FLOW LINE
- TREE LINE
- POWER POLE
- GUY WIRE
- GAS LINE MARKER
- TELEPHONE BOX
- RISER (SIZE NOTED IN PLAN)
- WATER VALVE
- RIP-RAP
- PAD/ACCESS ROAD
- ASPHALT ENTRANCE
- SAFETY BERM

Scale: 0 100 200