

LATITUDE 39°25'00"

10,806'

LATITUDE 39°22'30" 8.193' TO BOTTOM HOLE

Antero Resources Corporation Well No. Stamped Unit 2H

NOTES: WELL 2H TOP HOLE INFORMATION: N: 331,497ft E: 1,635,982ft ... BOTTOM HOLE INFORMATION: N: 318,943ft E: 1,638,420ft ... WEST VIRGINIA COORDINATE SYSTEM OF 1927 NORTH ZONE.

NOTE: NO OCCUPIED DWELLINGS OR BUILDINGS TWO THOUSAND FIVE HUNDRED (2,500) SQUARE FEET OR LARGER USED TO HOUSE OR SHELTER DAIRY CATTLE OR POULTRY HUSBANDRY ARE LOCATED WITHIN SIX HUNDRED TWENTY-FIVE (625) FEET OF THE CENTER OF THE WELL PAD.

(NAD) 27 (UTM) ZONE 17 COORDS: WELL 2H TOP HOLE INFORMATION: N: 14,308,734ft E: 1,700,235ft ... POINT OF ENTRY INFORMATION: N: 14,308,368ft E: 1,698,872ft ... BOTTOM HOLE INFORMATION: N: 14,296,226ft E: 1,702,882ft

McElroy District - Tyler County Table with columns: TM-Par, Surface Owner, and list of names and well numbers.

WV NORTH ZONE GRID NORTH

2,324' TO BOTTOM HOLE LONGITUDE 80°45'00"

(NAD) 83 (UTM) ZONE 17 COORDS: WELL 2H TOP HOLE INFORMATION: N: 4,361,529m E: 518,247m ... BOTTOM HOLE INFORMATION: N: 4,357,716m E: 519,054m

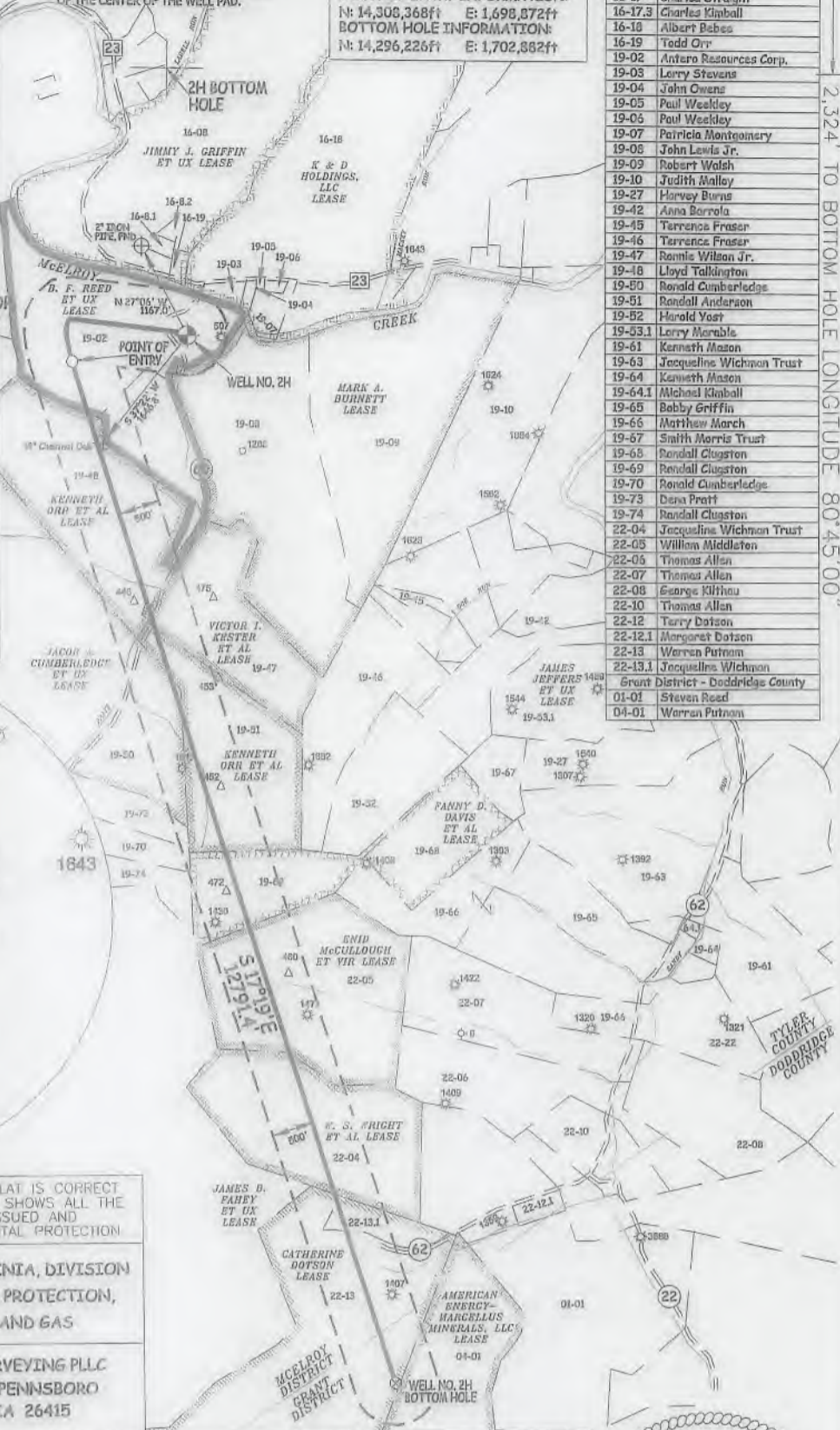
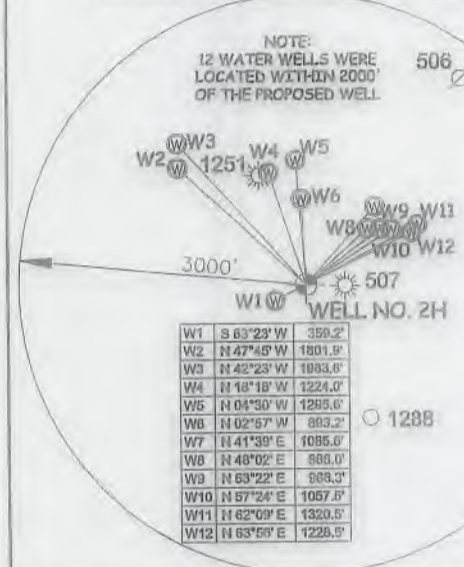
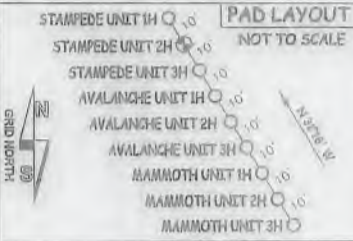

I THE UNDERSIGNED, HEREBY CERTIFY THAT THIS PLAT IS CORRECT TO THE BEST OF MY KNOWLEDGE AND BELIEF AND SHOWS ALL THE INFORMATION REQUIRED BY LAW AND THE RULES ISSUED AND PERSCRIBED BY THE DEPARTMENT OF ENVIRONMENTAL PROTECTION



STATE OF WEST VIRGINIA, DIVISION OF ENVIRONMENTAL PROTECTION, OFFICE OF OIL AND GAS. WILLOW LAND SURVEYING PLLC 220 MASONIC AVE. PENNSBORO WEST VIRGINIA 26415

Table with columns: JOB #, DRAWING #, SCALE, MINIMUM DEGREE OF ACCURACY, PROVEN SOURCE OF ELEV., STATE OF WEST VIRGINIA DEPARTMENT OF ENERGY DIVISION OF OIL AND GAS.

Table with columns: LEGEND, REFERENCES, and signature of Douglas R. Rowe, P.S. 2202.

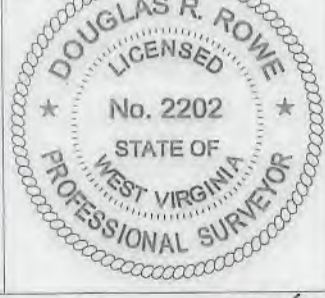
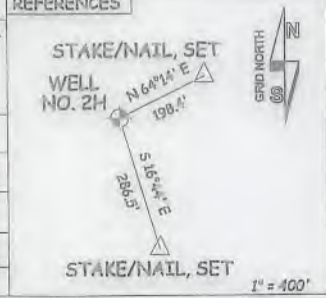

Form with fields for Well Type, Location, Surface Owner, Proposed Work, Target Formation, Well Operator, and Address.

COUNTY NAME PERMIT

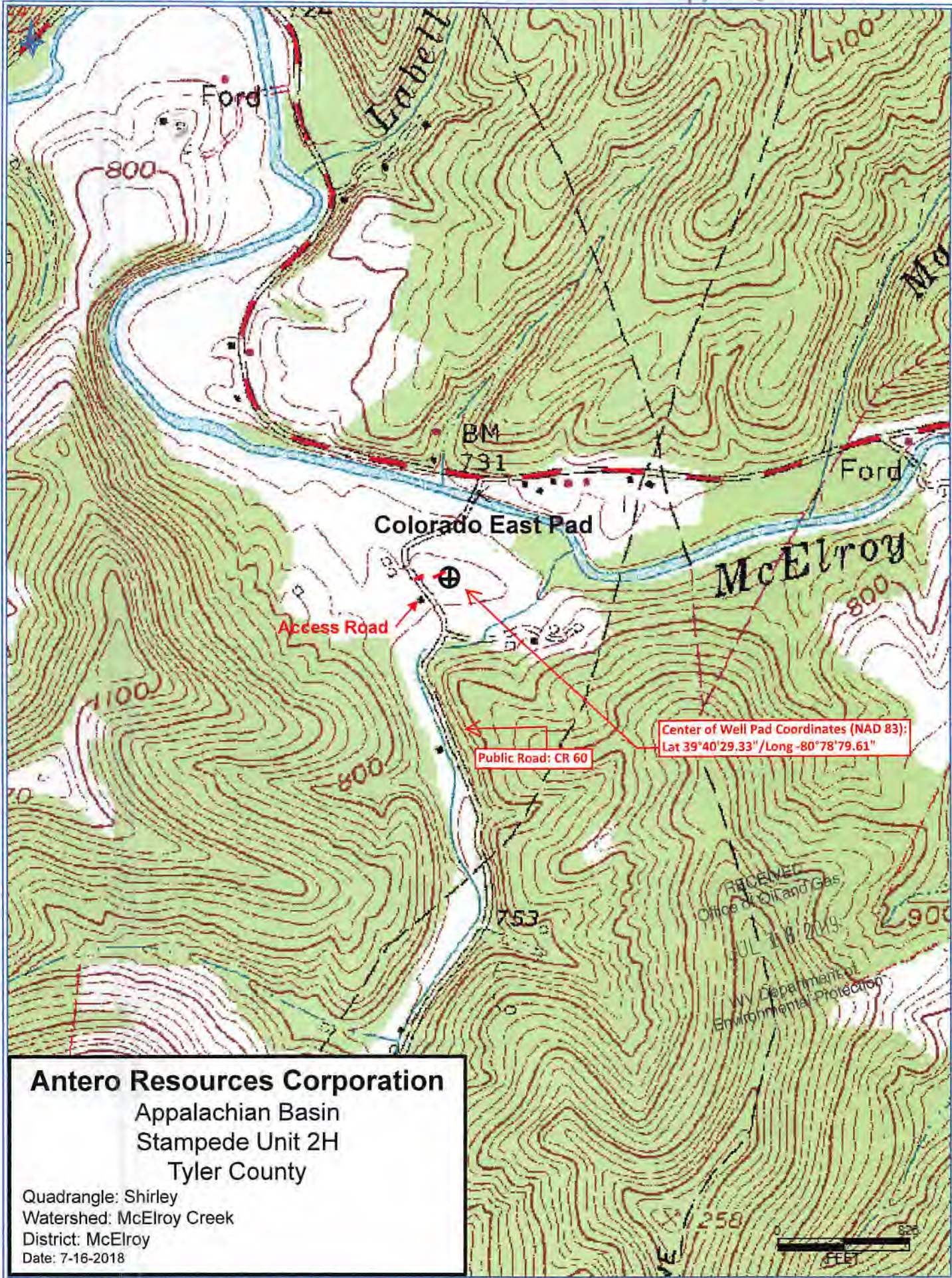

**Antero Resources Corporation**  
 Appalachian Basin  
 Stampede Unit 2H  
 Tyler County

Quadrangle: Shirley  
 Watershed: McElroy Creek  
 District: McElroy  
 Date: 7-16-2018