

LATITUDE 39°25'00"

11,254'

4,657' TO BOTTOM HOLE

LATITUDE 39°27'30"

Antero Resources Corporation Well No. Nuggets Unit 2H

NOTES: WELL 2H TOP HOLE INFORMATION: N: 331,266ft E: 1,635,530ft LAT: 39°24'08.41" LON: 80°47'23.37" BOTTOM HOLE INFORMATION: N: 340,621ft E: 1,630,486ft LAT: 39°25'40.15" LON: 80°48'29.35" WEST VIRGINIA COORDINATE SYSTEM OF 1927 NORTH ZONE. ZONE WAS DERIVED FROM MEASUREMENTS TAKEN WITH TRIMBLE GEOXT SUBMETER MAPPING GRADE GPS UNIT. PLAT ORIENTATION, CORNER, AND WELL REFERENCE TIE LINES ARE BASED ON GRID NORTH.

(NAD) 83 (UTM) ZONE 17 COORDS: WELL 2H TOP HOLE INFORMATION: N: 4,361,456m E: 518,111m BOTTOM HOLE INFORMATION: N: 4,364,280m E: 516,527m

(NAD) 27 (UTM) ZONE 17 COORDS: WELL 2H TOP HOLE INFORMATION: N: 14,308,496ft E: 1,699,788ft POINT OF ENTRY INFORMATION: N: 14,308,091ft E: 1,697,726ft BOTTOM HOLE INFORMATION: N: 14,317,762ft E: 1,694,991ft

NOTE: NO OCCUPIED DWELLINGS OR BUILDINGS TWO THOUSAND FIVE HUNDRED (2,500) SQUARE FEET OR LARGER USED TO HOUSE OR SHELTER DAIRY CATTLE OR POULTRY HUSBANDRY ARE LOCATED WITHIN SIX HUNDRED TWENTY-FIVE (625) FEET OF THE CENTER OF THE WELL PAD.

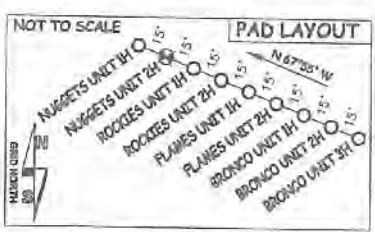
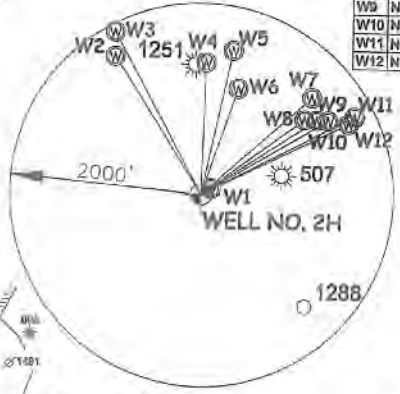

Table with 4 columns: TM-Pos, Surface Owner, and two columns of well numbers and names. Lists owners like Marvin Kimball, George Hamilton, Mitchell Herrick, etc.

Table with 2 columns: Well ID and coordinates. Lists wells W1 through W12 with their respective North and East coordinates.

NOTE: 12 WATER WELLS WERE LOCATED WITHIN 2000' OF THE PROPOSED WELL



WV NORTH ZONE GRID NORTH

LONGITUDE 80°47'30"

5,219'

LONGITUDE 80°45'00"

11,115' TO BOTTOM HOLE

I THE UNDERSIGNED, HEREBY CERTIFY THAT THIS PLAT IS CORRECT TO THE BEST OF MY KNOWLEDGE AND BELIEF AND SHOWS ALL THE INFORMATION REQUIRED BY LAW AND THE RULES ISSUED AND PERSCRIBED BY THE DEPARTMENT OF ENVIRONMENTAL PROTECTION.



STATE OF WEST VIRGINIA, DIVISION OF ENVIRONMENTAL PROTECTION, OFFICE OF OIL AND GAS. WILLOW LAND SURVEYING PLLC 220 MASONIC AVE. PENNSBORO WEST VIRGINIA 26415

JOB # 19-023WA DRAWING # NUGGETS 2HR SCALE 1" = 2000' MINIMUM DEGREE OF ACCURACY SUBMETER PROVEN SOURCE OF ELEV. SUBMETER MAPPING GRADE GPS STATE OF WEST VIRGINIA DEPARTMENT OF ENERGY DIVISION OF OIL AND GAS

LEGEND: Surface Owner Boundary Lines +/- Interior Surface Tracts +/- Existing Fence Found monument, as noted. OPERATOR'S WELL # NUGGETS UNIT 2H DATE 02/04/20

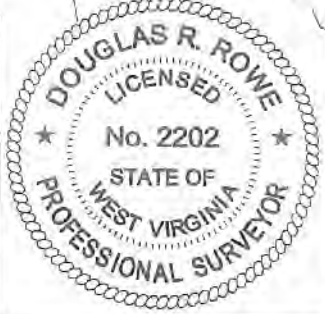
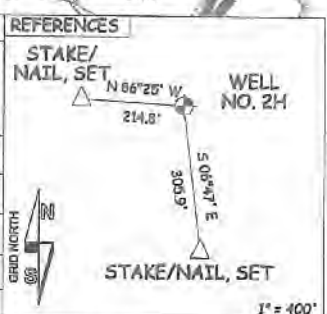

WELL TYPE: OIL GAS X LIQUID INJECTION WASTE DISPOSAL 47 - 095 - 02857 (IF "GAS") PRODUCTION X STORAGE DEEP SHALLOW X LOCATION: ELEVATION 754' - ORIGINAL 748.5' - PROPOSED WATERSHED McELROY CREEK QUADRANGLE SHIRLEY 7.5 DISTRICT McELROY COUNTY TYLER SURFACE OWNER ANTERO RESOURCES CORPORATION ACREAGE 127.86 ACRES +/- OIL & GAS ROYALTY OWNER B.F. REED ET UX; KENNETH C. ORR ET AL; SUSAN L. SPENCER ET VIR; LEASE ACREAGE 130 AC +/-; 85 AC +/-; 53 AC +/-; JOANNA LYNN HERNANDEZ; WILLIAM H. UNDERWOOD; FOUR LEAF LAND COMPANY; 99.5 AC +/-; 81 AC +/-; 150 AC +/-; ROSEMARY HAUGHT; KENNETH R. KLINE ET UX; ANDREW SECKMAN 30 AC +/-; 9.08 AC +/-; 300 AC +/- PROPOSED WORK: DRILL CONVERT DRILL DEEPER X REDRILL FRACTURE OR STIMULATE X PLUG OFF OLD FORMATION PERFORATE NEW FORMATION X OTHER PHYSICAL CHANGE IN WELL (SPECIFY) MOD - BHL PLUG & ABANDON CLEAN OUT & REPLUG TARGET FORMATION MARCELLUS ESTIMATED DEPTH 6,800' TVD 20,700' MD WELL OPERATOR ANTERO RESOURCES CORP. DESIGNATED AGENT DIANNA STAMPER - CT CORPORATION SYSTEM ADDRESS 1615 WYNKOOP ST. ADDRESS 5400 D BIG TYLER ROAD DENVER, CO 80202 CHARLESTON, WV 25313