

LATITUDE 39°25'00"

11,226'

3,843' TO BOTTOM HOLE

LATITUDE 39°27'30"

Antero Resources Corporation Well No. Rockies Unit 2H

NOTES: WELL 2H TOP HOLE INFORMATION: N: 331,255ft E: 1,635,558ft... BOTTOM HOLE INFORMATION: N: 343,546ft E: 1,631,343ft...

(NAD) 83 (UTM) ZONE 17 COORDS: WELL 2H TOP HOLE INFORMATION: N: 4,361,453m E: 518,119m... BOTTOM HOLE INFORMATION: N: 4,365,176m E: 516,773m

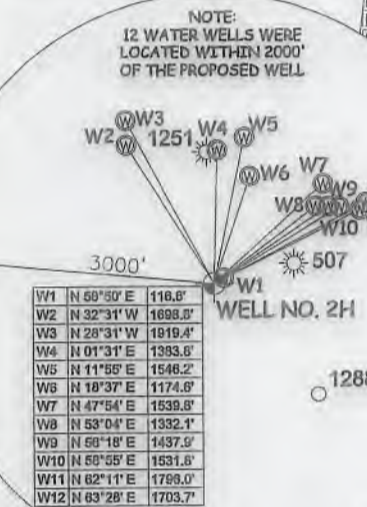
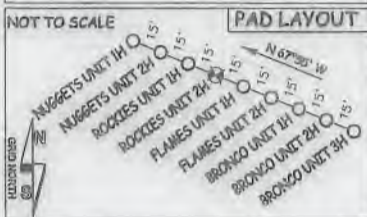
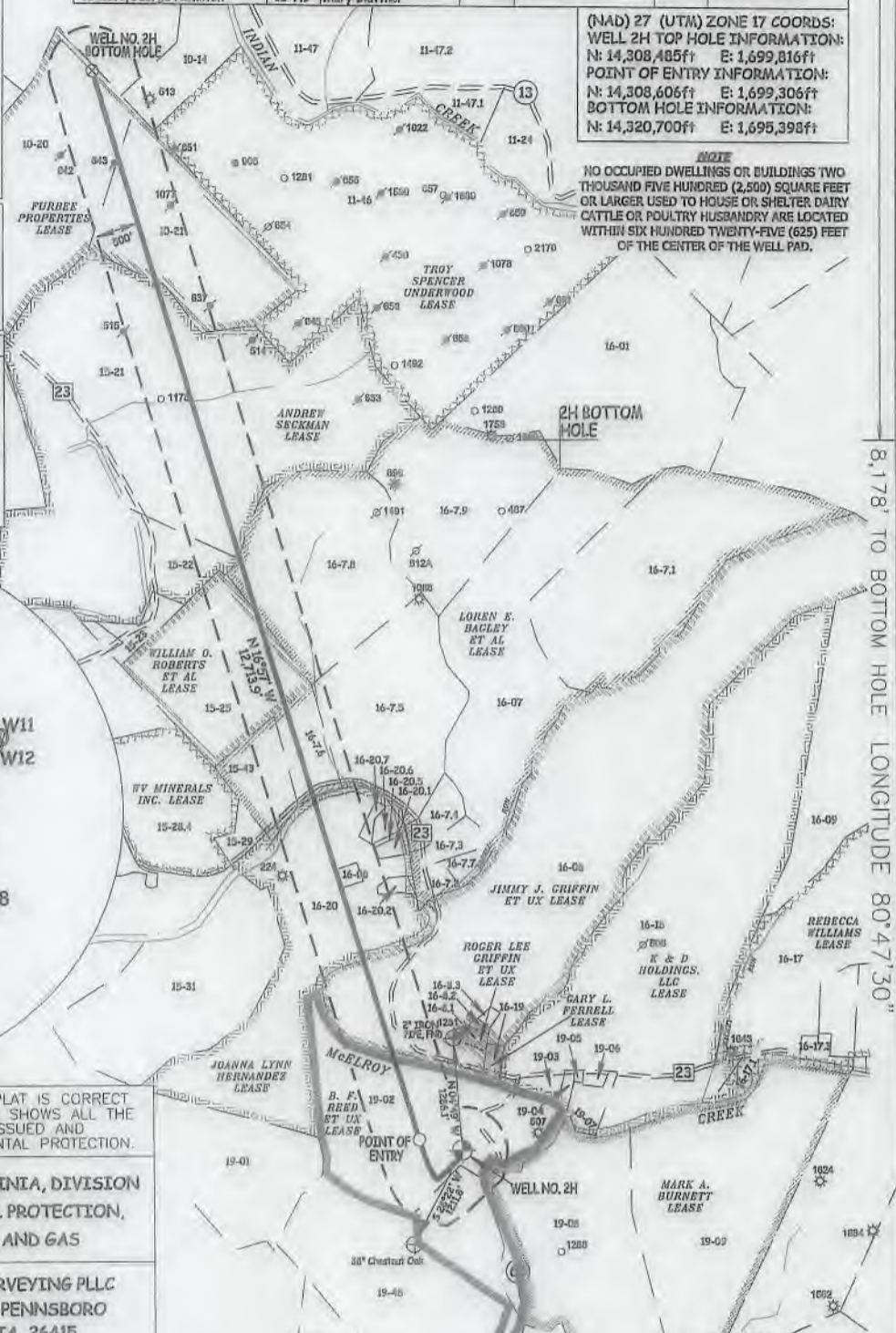

Table with 5 columns: TM-Per, Surface Owner, and three columns of well numbers (10-29, 10-08, 16-20.5). Lists various owners and well identifiers.

(NAD) 27 (UTM) ZONE 17 COORDS: WELL 2H TOP HOLE INFORMATION: N: 14,308,485ft E: 1,699,816ft... POINT OF ENTRY INFORMATION: N: 14,308,606ft E: 1,699,306ft...

NOTE: NO OCCUPIED DWELLINGS OR BUILDINGS TWO THOUSAND FIVE HUNDRED (2,500) SQUARE FEET OR LARGER USED TO HOUSE OR SHELTER DAIRY CATTLE OR POULTRY HUSBANDRY ARE LOCATED WITHIN SIX HUNDRED TWENTY-FIVE (625) FEET OF THE CENTER OF THE WELL PAD.



I THE UNDERSIGNED, HEREBY CERTIFY THAT THIS PLAT IS CORRECT TO THE BEST OF MY KNOWLEDGE AND BELIEF AND SHOWS ALL THE INFORMATION REQUIRED BY LAW AND THE RULES ISSUED AND PERSCRIBED BY THE DEPARTMENT OF ENVIRONMENTAL PROTECTION.



STATE OF WEST VIRGINIA, DIVISION OF ENVIRONMENTAL PROTECTION, OFFICE OF OIL AND GAS. WILLOW LAND SURVEYING PLLC, 220 MASONIC AVE. PENNSBORO WEST VIRGINIA 26415

JOB # 19-004WA, DRAWING # ROCKIES 2HR, SCALE 1" = 2000', MINIMUM DEGREE OF ACCURACY SUBMETER, PROVEN SOURCE OF ELEV. SUBMETER MAPPING GRADE GPS, STATE OF WEST VIRGINIA DEPARTMENT OF ENERGY DIVISION OF OIL AND GAS

LEGEND: Surface Owner Boundary Lines +/-, Interior Surface Tracts +/-, Existing Fence, Found monument, as noted. DOUGLAS R. ROWE P.S. 2202, DATE 09/23/19, OPERATOR'S WELL# ROCKIES UNIT #2H

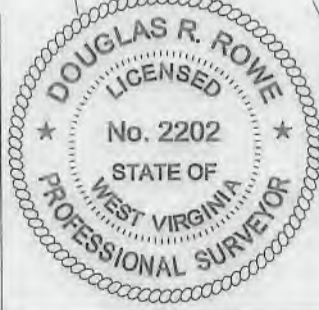
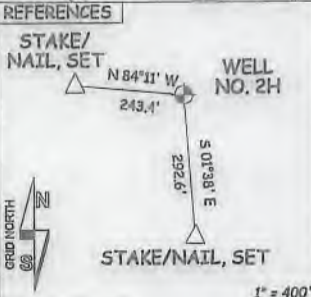

WELL TYPE: OIL GAS X LIQUID INJECTION WASTE DISPOSAL 47 - 095 - 02659 (IF "GAS") PRODUCTION X STORAGE DEEP SHALLOW X STATE COUNTY PERMIT LOCATION: ELEVATION 754' - ORIGINAL 748.5' - PROPOSED WATERSHED McELROY CREEK QUADRANGLE SHIRLEY 7.5' DISTRICT McELROY COUNTY TYLER SURFACE OWNER ANTERO RESOURCES CORPORATION ACREAGE 127.86 ACRES +/- OIL & GAS ROYALTY OWNER B.F. REED ET UX; JIMMY J. GRIFFIN ET UX; JOANNA LYNN HERNANDEZ LEASE ACREAGE 130 AC.±; 236 AC.±; 99.5 AC.±; LOREN E. BAGLEY ET AL; WILLIAM O. ROBERTS ET AL; ANDREW SECKMAN; FURBEE PROPERTIES 502.8 AC.±; 66.25 AC.±; 300 AC.±; 316 AC.± PROPOSED WORK: DRILL X CONVERT DRILL DEEPER REDRILL FRACTURE OR STIMULATE X PLUG OFF OLD FORMATION PERFORATE NEW FORMATION X OTHER PHYSICAL CHANGE IN WELL (SPECIFY) PLUG & ABANDON CLEAN OUT & REPLUG TARGET FORMATION MARCELLUS ESTIMATED DEPTH 6,800' TVD 20,500' MD WELL OPERATOR ANTERO RESOURCES CORP. DESIGNATED AGENT DIANNA STAMPER - CT CORPORATION SYSTEM ADDRESS 1615 WYNKOOP ST. ADDRESS 5400 D BIG TYLER ROAD FORM WW-6 DENVER, CO 80202 CHARLESTON, WV 25313

WV NORTH ZONE GRID NORTH

5,230'

LONGITUDE 80°45'00"

8,178' TO BOTTOM HOLE LONGITUDE 80°47'30"

COUNTY NAME

PERMIT