

LATITUDE 39°25'00"

11,170'

211' TO BOTTOM HOLE  
LATITUDE 39°27'30"

Antero Resources Corporation  
Well No. Bronco Unit 2H

NOTES:  
WELL 2H TOP HOLE INFORMATION:  
N: 331,232ft E: 1,635,614ft  
LAT: 39°24'08.09" LON: 80°47'22.30"  
BOTTOM HOLE INFORMATION:  
N: 343,144ft E: 1,634,969ft  
LAT: 39°26'05.72" LON: 80°47'32.69"  
WEST VIRGINIA COORDINATE SYSTEM OF 1927 NORTH ZONE. ZONE WAS DERIVED FROM MEASUREMENTS TAKEN WITH TRIMBLE GEOXT SUBMETER MAPPING GRADE GPS UNIT. PLAT ORIENTATION, CORNER, AND WELL REFERENCE TIE LINES ARE BASED ON GRID NORTH.

(NAD) 83 (UTM) ZONE 17 COORDS:  
WELL 2H TOP HOLE INFORMATION:  
N: 4,361,446m E: 518,136m  
BOTTOM HOLE INFORMATION:  
N: 4,365,072m E: 517,879m

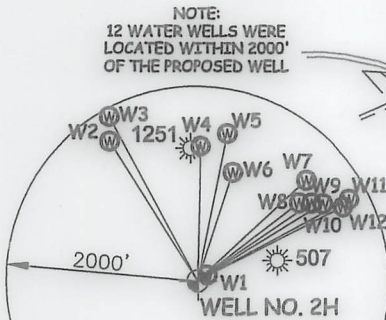
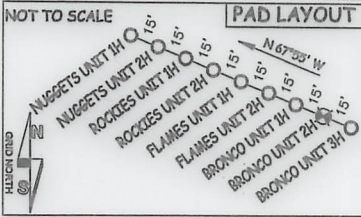

W1	N 50°50' E	116.8'
W2	N 32°31' W	1699.8'
W3	N 28°31' W	1919.4'
W4	N 01°31' E	1393.8'
W5	N 11°55' E	1546.2'
W6	N 10°37' E	1174.6'
W7	N 47°54' E	1539.6'
W8	N 53°04' E	1332.1'
W9	N 56°16' E	1437.9'
W10	N 59°55' E	1531.8'
W11	N 62°11' E	1798.0'
W12	N 63°28' E	1703.7'

TM-Par	Surface Owner	15-29	Mitchell Herrick	16-08	June Griffin	16-20.5	Susan Spencer
10-14	Charles Garrison	15-31	Roger Weese	16-8.1	Roger Griffin	16-20.6	Timothy Spencer
10-20	Kenneth Mason	15-43	Robert Kocher	16-8.2	Roger Griffin	16-20.7	Timothy Spencer
10-21	Kenneth Mason	16-01	Donald VanDine Jr.	16-8.3	Brian Eddy	19-01	Susan Spencer
11-24	Bobby Thomas	16-07	Robert Kocher	16-09	Jamie Straight	19-02	Antero Resources Corp.
11-46	Alva Spencer Est.	16-7.3	Donald Moore	16-17	Charles Straight	19-03	Larry Stevens
11-47	Jay Bee Oil & Gas Inc.	16-7.2	Donna Brumbaugh	16-17.1	Charles Straight	19-04	John Owens
11-47.1	James Canter Sr.	16-7.3	Mary Blattner	16-17.2	Rodney Tippins	19-05	Paul Weekley
11-47.2	Everett Stanley	16-7.4	Donald Moore	16-17.3	Charles Kimball	19-06	Paul Weekley
15-21	Robert Jennings	16-7.5	Robert Kocher	16-20	Susan Spencer	19-07	Patricia Montgomery
15-22	Joe Kimball	16-7.6	Robert Kocher	16-20.1	Susan Spencer	19-08	John Lewis Jr.
15-23	Kenneth Kline	16-7.7	Robert Kocher	16-20.2	Gary Nichols	19-09	Robert Welsh
15-25	Willam Roberts	16-7.8	Blattner & Howard LLC	16-20.3	Gary Nichols	19-48	Lloyd Talkington
15-28.4	George Hamilton	16-7.9	Mary Blattner				

(NAD) 27 (UTM) ZONE 17 COORDS:  
WELL 2H TOP HOLE INFORMATION:  
N: 14,308,463ft E: 1,699,872ft  
POINT OF ENTRY INFORMATION:  
N: 14,309,573ft E: 1,702,532ft  
BOTTOM HOLE INFORMATION:  
N: 14,320,359ft E: 1,699,029ft

NOTE:  
NO OCCUPIED DWELLINGS OR BUILDINGS TWO THOUSAND FIVE HUNDRED (2,500) SQUARE FEET OR LARGER USED TO HOUSE OR SHELTER DAIRY CATTLE OR POULTRY HUSBANDRY ARE LOCATED WITHIN SIX HUNDRED TWENTY-FIVE (625) FEET OF THE CENTER OF THE WELL PAD.

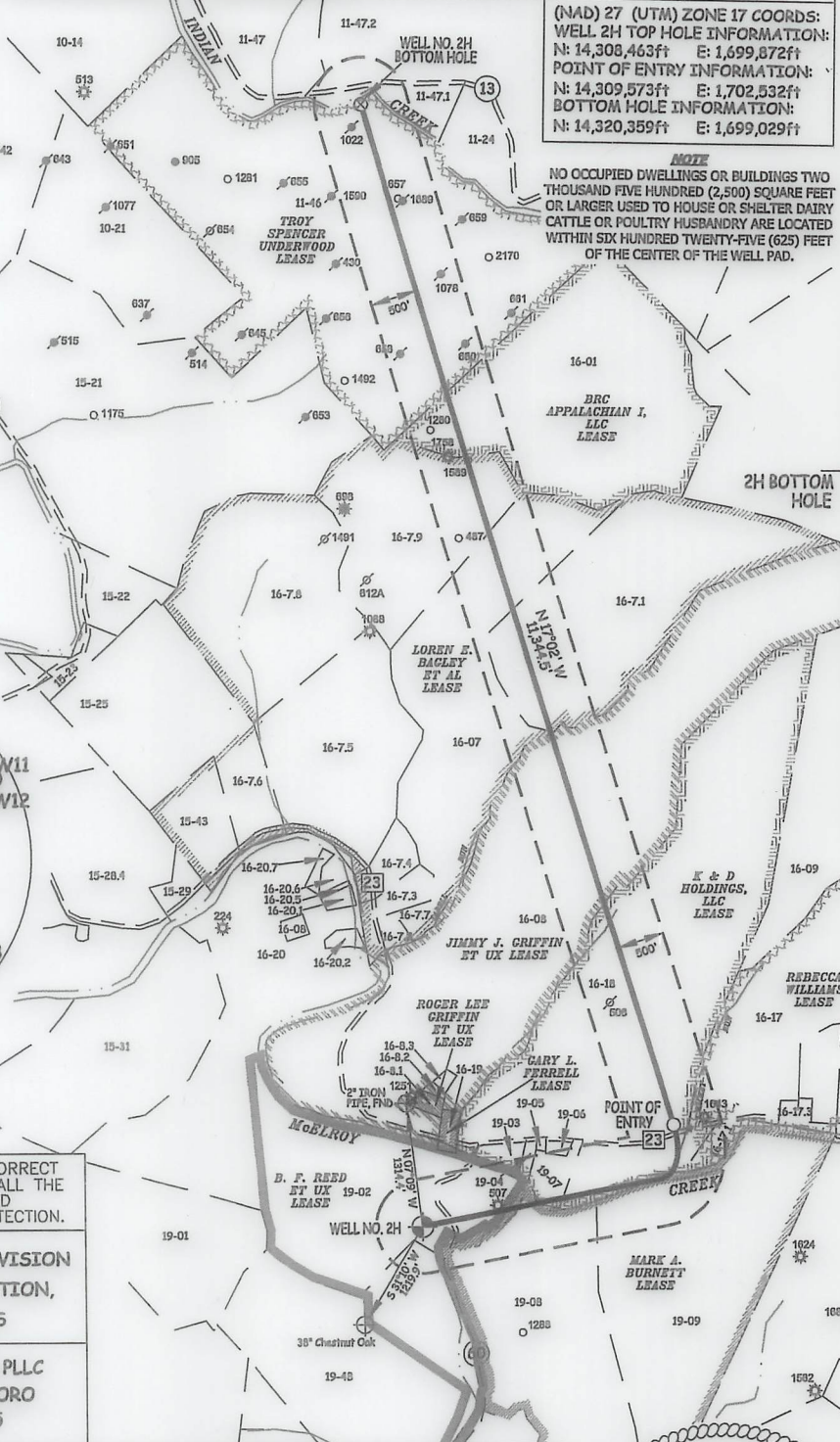

I THE UNDERSIGNED, HEREBY CERTIFY THAT THIS PLAT IS CORRECT TO THE BEST OF MY KNOWLEDGE AND BELIEF AND SHOWS ALL THE INFORMATION REQUIRED BY LAW AND THE RULES ISSUED AND PERSCRIBED BY THE DEPARTMENT OF ENVIRONMENTAL PROTECTION.



STATE OF WEST VIRGINIA, DIVISION OF ENVIRONMENTAL PROTECTION, OFFICE OF OIL AND GAS  
WILLOW LAND SURVEYING PLLC  
220 MASONIC AVE. PENNSBORO WEST VIRGINIA 26415

JOB # 19-006WA  
DRAWING # BRONCO 2HR  
SCALE 1" = 2000'  
MINIMUM DEGREE OF ACCURACY SUBMETER  
PROVEN SOURCE OF ELEV. SUBMETER MAPPING GRADE GPS  
STATE OF WEST VIRGINIA DEPARTMENT OF ENERGY DIVISION OF OIL AND GAS

LEGEND  
--- Surface Owner Boundary Lines +/-  
--- Interior Surface Tracts +/-  
X Existing Fence  
⊕ Found monument, as noted  
THOMAS SUMMERS P.S. 2109  
DATE 01/20/20  
OPERATOR'S WELL# BRONCO UNIT #2H

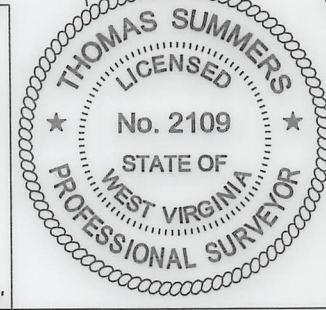
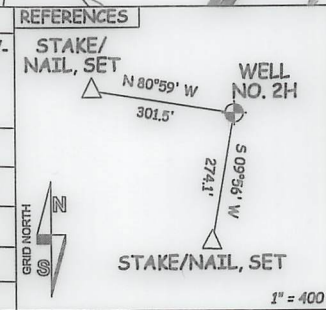

WELL TYPE: OIL GAS X LIQUID INJECTION WASTE DISPOSAL 47 095 02661 MOD  
(IF "GAS") PRODUCTION X STORAGE DEEP SHALLOW X STATE COUNTY PERMIT  
LOCATION: ELEVATION 754' - ORIGINAL 748.5' - PROPOSED WATERSHED McELROY CREEK  
QUADRANGLE SHIRLEY 7.5' DISTRICT McELROY COUNTY TYLER  
SURFACE OWNER ANTERO RESOURCES CORPORATION ACREAGE 127.86 ACRES +/-  
OIL & GAS ROYALTY OWNER B.F. REED ET UX; MARK A. BURNETT; K & D HOLDINGS, LLC; LEASE ACREAGE 130 AC.±; 256 AC.±; 219.39 AC.±;  
JIMMY J. GRIFFIN ET UX; LOREN E. BAGLEY ET AL; BRC APPALACHIAN I, LLC; TROY SPENCER UNDERWOOD 236 AC.±; 502.8 AC.±; 70 AC.±; 257 AC.±;  
PROPOSED WORK: DRILL CONVERT DRILL DEEPER X REDRILL FRACTURE OR STIMULATE X  
PLUG OFF OLD FORMATION PERFORATE NEW FORMATION X OTHER PHYSICAL CHANGE IN WELL  
(SPECIFY) MOD - BHL PLUG & ABANDON CLEAN OUT & REPLUG  
TARGET FORMATION MARCELLUS ESTIMATED DEPTH 6,800' TVD 21,800' MD  
WELL OPERATOR ANTERO RESOURCES CORP. DESIGNATED AGENT DIANNA STAMPER - CT CORPORATION SYSTEM  
ADDRESS 1615 WYNKOOP ST. ADDRESS 5400 D BIG TYLER ROAD  
FORM WW-6 DENVER, CO 80202 CHARLESTON, WV 25313

WV NORTH ZONE  
GRID NORTH

8,526' TO BOTTOM HOLE  
LONGITUDE 80°45'00"  
LONGITUDE 80°47'30"

COUNTY NAME  
PERMIT