

LATITUDE 39°25'00"

11,156'

LATITUDE 39°27'30"

9,747' TO BOTTOM HOLE

Antero Resources Corporation Well No. Bronco Unit 3H

NOTES: WELL 3H TOP HOLE INFORMATION: N: 331,227ft E: 1,635,627ft... BOTTOM HOLE INFORMATION: N: 338,937ft E: 1,637,143ft...

(NAD) 83 (UTM) ZONE 17 COORDS: WELL 3H TOP HOLE INFORMATION: N: 4,361,445m E: 518,141m...

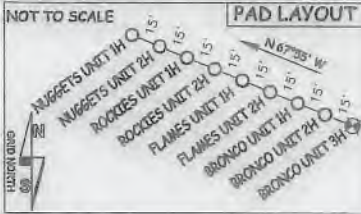

Table with 3 columns: TM-Par, Surface Owner, and well numbers (e.g., 15-29 Mitchell Herrick, 16-08 June Griffin).

(NAD) 27 (UTM) ZONE 17 COORDS: WELL 3H TOP HOLE INFORMATION: N: 14,308,456ft E: 1,699,886ft...

NOTE: NO OCCUPIED DWELLINGS OR BUILDINGS TWO THOUSAND FIVE HUNDRED (2,500) SQUARE FEET OR LARGER...

WV NORTH ZONE GRID NORTH

5,257'

LONGITUDE 80°45'00"

12,702' TO BOTTOM HOLE

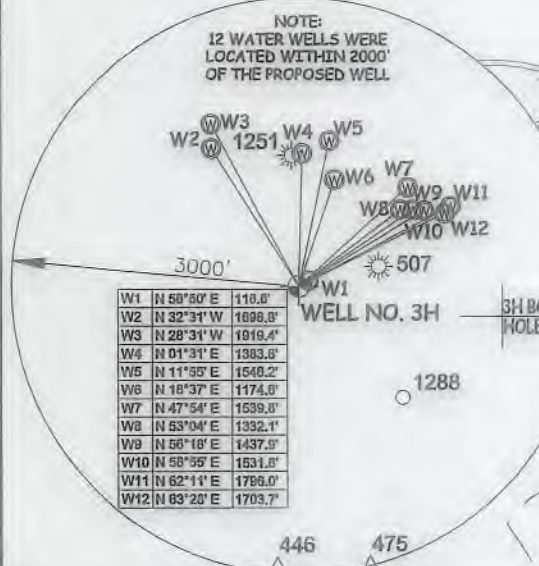

Table listing well coordinates: W1 N 58°50' E 118.0', W2 N 32°31' W 1898.8', etc.

I THE UNDERSIGNED, HEREBY CERTIFY THAT THIS PLAT IS CORRECT TO THE BEST OF MY KNOWLEDGE AND BELIEF AND SHOWS ALL THE INFORMATION REQUIRED BY LAW...



STATE OF WEST VIRGINIA, DIVISION OF ENVIRONMENTAL PROTECTION, OFFICE OF OIL AND GAS

WILLOW LAND SURVEYING PLLC 220 MASONIC AVE. PENNSBORO WEST VIRGINIA 26415

JOB # 19-006WA DRAWING # BRONCO 3HRSHORT SCALE 1" = 2000' MINIMUM DEGREE OF ACCURACY SUBMETER...

LEGEND: Surface Owner Boundary Lines +/- Interior Surface Tracts +/- Existing Fence Found monument, as noted

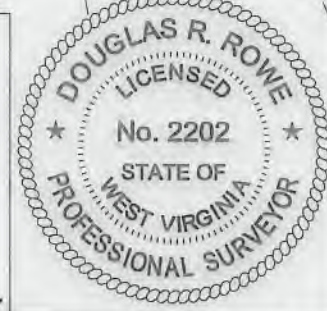

WELL TYPE: OIL GAS X LIQUID INJECTION WASTE DISPOSAL 47 - 095 - 02662 (IF "GAS") PRODUCTION X STORAGE DEEP SHALLOW X STATE COUNTY PERMIT LOCATION: ELEVATION 754' - ORIGINAL 748.5' - PROPOSED WATERSHED McELROY CREEK QUADRANGLE SHIRLEY 7.5' DISTRICT McELROY COUNTY TYLER SURFACE OWNER ANTERO RESOURCES CORPORATION ACREAGE 127.86 ACRES +/- OIL & GAS ROYALTY OWNER B.F. REED ET UX; MARK A. BURNETT; K & D HOLDINGS, LLC; REBECCA WILLIAMS; JIMMY J. GRIFFIN ET UX; LOREN E. BAGLEY ET AL; LEASE ACREAGE 130 AC.±; 256 AC.±; 219.39 AC.±; 210 AC.±; 236 AC.±; 502.8 AC.±; PROPOSED WORK: DRILL X CONVERT DRILL DEEPER REDRILL FRACTURE OR STIMULATE X PLUG OFF OLD FORMATION PERFORATE NEW FORMATION X OTHER PHYSICAL CHANGE IN WELL (SPECIFY) PLUG & ABANDON CLEAN OUT & REPLUG TARGET FORMATION MARCELLUS ESTIMATED DEPTH 6,800' TVD 17,600' MD WELL OPERATOR ANTERO RESOURCES CORP. DESIGNATED AGENT DIANNA STAMPER - CT CORPORATION SYSTEM ADDRESS 1615 WYNKOOP ST. ADDRESS 5400 D BIG TYLER ROAD DENVER, CO 80202 CHARLESTON, WV 25313

COUNTY NAME

PERMIT