

State of West Virginia
Department of Environmental Protection - Office of Oil and Gas
Well Operator's Report of Well Work

API 47-095-02665 County TYLER District CENTERVILLE
Quad WEST UNION Pad Name SHR37 Field/Pool Name _____
Farm name CNX GAS COMPANY LLC Well Number SHR37FHSM
Operator (as registered with the OOG) CNX GAS COMPANY LLC
Address 1000 CONSOL ENERGY DRIVE City CANONSBURG State PA Zip 15317

As Drilled location NAD 83/UTM Attach an as-drilled plat, profile view, and deviation survey
Top hole Northing 4355980.52 Easting 513313.40
Landing Point of Curve Northing 4356028.11 Easting 513231.70
Bottom Hole Northing 4356064.70 Easting 511916.10

Elevation (ft) 828' GL Type of Well New Existing Type of Report Interim Final
Permit Type Deviated Horizontal Horizontal 6A Vertical Depth Type Deep Shallow
Type of Operation Convert Deepen Drill Plug Back Redrilling Rework Stimulate
Well Type Brine Disposal CBM Gas Oil Secondary Recovery Solution Mining Storage Other _____
Type of Completion Single Multiple Fluids Produced Brine Gas NGL Oil Other _____
Drilled with Cable Rotary

Drilling Media Surface hole Air Mud Fresh Water Intermediate hole Air Mud Fresh Water Brine
Production hole Air Mud Fresh Water Brine

Mud Type(s) and Additive(s)
SYNTHETIC BASED FLUID

ADDITIVES: ABS MUL (EMULSIFIER), CALCIUM CHLORIDE, FLR PLUS (GILSONITE), CLAYTONE EM (SUSPENSION AGENT), AES WA II (WETTING AGENT), LIME

Date permit issued 01.08.2020 Date drilling commenced 02.27.2020 Date drilling ceased 03.08.2020
Date completion activities began 3/29/2021 Date completion activities ceased 4/10/2021
Verbal plugging (Y/N) N Date permission granted N/A Granted by N/A

RECEIVED
Office of Oil and Gas
JUL 12 2021
WV Department of Environmental Protection

Please note: Operator is required to submit a plugging application within 5 days of verbal permission to plug

Freshwater depth(s) ft 92', 126', 144', 148', 150', 176', 220' Open mine(s) (Y/N) depths N
Salt water depth(s) ft 1,748' 2,458' Void(s) encountered (Y/N) depths N
Coal depth(s) ft No mineable seams; trace @ 154', 529', 619', 955', 992, 1044. Cavern(s) encountered (Y/N) depths N
Is coal being mined in area (Y/N) N

Reviewed by:

Dm H

08/27/2021

API 47-095 - 02665 Farm name CNX GAS COMPANY LLC Well number SHR37FHSM

CASING STRINGS	Hole Size	Casing Size	Depth	New or Used	Grade wt/ft	Basket Depth(s)	Did cement circulate (Y/N) * Provide details below*
Conductor	24"	20"	100'	NEW	94 lb/ft	N/A	GROUT TO SURFACE
Surface	17.5"	13.375"	434'	NEW	J-55 54.5 lb/ft	N/A	Y - CEMENT TO SURFACE
Coal							
Intermediate 1	12.25"	9.825"	2,281'	NEW	J-55 36 lb/ft	N/A	Y - CEMENT TO SURFACE
Intermediate 2							
Intermediate 3							
Production	8.75" & 8.5"	5.5"	19,416	NEW	VAEP-110Y 20 lb/ft	N/A	Y - TOC @ 804'
Tubing	5.5"	2.875"	6,596.1	NEW	P-110 6.5 LB/FT	N/A	N/A
Packer type and depth set							

Comment Details ALL DEPTHS ARE REFERENCE TO GROUND LEVEL (-28' KB)

CEMENT DATA	Class/Type of Cement	Number of Sacks	Slurry wt (ppg)	Yield (ft ³ /sks)	Volume (ft ³)	Cement Top (MD)	WOC (hrs)
Conductor							
Surface	HALCEM	355	15.8	1.18	419	0	8
Coal							
Intermediate 1	HALCEM	855	15.8	1.15	983	0	8
Intermediate 2							
Intermediate 3							
Production	EXP NEOCEM / NEOCEM	825 (L) / 3,025(T)	15	1.14 (L) / 1.13 (T)	1,055 (L) / 3,418(T)	804'	8
Tubing							

Drillers TD (ft) 19,451' (MD @GL) Loggers TD (ft) 19,451' (MD @GL)

Deepest formation penetrated MARCELLUS Plug back to (ft) N/A

Plug back procedure N/A

Kick off depth (ft) 5,337' (MD @GL)

Check all wireline logs run caliper density deviated/directional induction
 neutron resistivity gamma ray temperature sonic

Well cored Yes No Conventional Sidewall Were cuttings collected Yes No

DESCRIBE THE CENTRALIZER PLACEMENT USED FOR EACH CASING STRING _____

RECEIVED
Office of Oil and Gas

JUL 19 2021

WV Department of Environmental Protection

SURFACE = 8: Centralize every other joint from shoe to surface

INTERMEDIATE = 28: Centralize every other joint from shoe to surface

PRODUCTION = 454: Centralize every joint from shoe to TOC

WAS WELL COMPLETED AS SHOT HOLE Yes No DETAILS Plug and Perforation

WAS WELL COMPLETED OPEN HOLE? Yes No DETAILS _____

WERE TRACERS USED Yes No TYPE OF TRACER(S) USED _____

08/27/2021

API 47- 095 - 02665 Farm name CNX GAS COMPANY LLC Well number SHR37FHSM

PERFORATION RECORD

Stage No.	Perforation date	Perforated from MD ft.	Perforated to MD ft.	Number of Perforations	Formation(s)
	SEE	ATTACHMENT	1		

Please insert additional pages as applicable.

STIMULATION INFORMATION PER STAGE

Complete a separate record for each stimulation stage.

Stage No.	Stimulations Date	Ave Pump Rate (BPM)	Ave Treatment Pressure (PSI)	Max Breakdown Pressure (PSI)	ISIP (PSI)	Amount of Proppant (lbs)	Amount of Water (bbls)	Amount of Nitrogen/other (units)
		SEE	ATTACHMENT	2				

RECEIVED
Office of Oil and Gas
JUL 12 2021
WI Department of
Environmental Protection

Please insert additional pages as applicable.

SHR37FHSM – PERFORATION RECORD – ATTACHMENT 1					
Stage No.	Perforation Date	Perforation from MD ft.	Perforation to MD ft.	Number of Perforations	Formation(s)
1	3/30/2021	19,298.1	19,390.0	24	Marcellus Shale
2	3/30/2021	19,051.9	19,236.0	40	Marcellus Shale
3	3/30/2021	18,823.9	19,008.0	40	Marcellus Shale
4	3/30/2021	18,595.9	18,780.0	40	Marcellus Shale
5	3/31/2021	18,367.9	18,552.0	40	Marcellus Shale
6	3/31/2021	18,139.9	18,324.0	40	Marcellus Shale
7	3/31/2021	17,911.9	18,096.0	40	Marcellus Shale
8	3/31/2021	17,683.9	17,868.0	40	Marcellus Shale
9	4/1/2021	17,455.9	17,640.0	40	Marcellus Shale
10	4/1/2021	17,227.9	17,412.0	40	Marcellus Shale
11	4/1/2021	16,999.9	17,184.0	40	Marcellus Shale
12	4/1/2021	16,771.9	16,956.0	40	Marcellus Shale
13	4/1/2021	16,543.9	16,728.0	40	Marcellus Shale
14	4/2/2021	16,315.9	16,500.0	40	Marcellus Shale
15	4/2/2021	16,087.9	16,272.0	40	Marcellus Shale
16	4/2/2021	15,859.9	16,044.0	40	Marcellus Shale
17	4/2/2021	15,631.9	15,816.0	40	Marcellus Shale
18	4/2/2021	15,399.6	15,582.0	40	Marcellus Shale
19	4/2/2021	15,174.6	15,357.0	40	Marcellus Shale
20	4/3/2021	14,949.6	15,132.0	40	Marcellus Shale
21	4/3/2021	14,724.6	14,907.0	40	Marcellus Shale
22	4/3/2021	14,499.6	14,682.0	40	Marcellus Shale
23	4/4/2021	14,274.6	14,457.0	40	Marcellus Shale
24	4/4/2021	14,049.6	14,232.0	40	Marcellus Shale
25	4/4/2021	13,824.6	14,007.0	40	Marcellus Shale
26	4/4/2021	13,599.6	13,782.0	40	Marcellus Shale
27	4/5/2021	13,375.5	13,557.0	40	Marcellus Shale
28	4/5/2021	13,151.5	13,333.0	40	Marcellus Shale
29	4/5/2021	12,927.5	13,109.0	40	Marcellus Shale
30	4/6/2021	12,703.5	12,885.0	40	Marcellus Shale
31	4/6/2021	12,479.5	12,661.0	40	Marcellus Shale
32	4/6/2021	10,687.5	10,869.0	40	Marcellus Shale
33	4/6/2021	10,463.5	10,645.0	40	Marcellus Shale
34	4/7/2021	10,239.5	10,421.0	40	Marcellus Shale
35	4/7/2021	10,015.5	10,197.0	40	Marcellus Shale
36	4/7/2021	9,791.5	9,972.7	40	Marcellus Shale
37	4/7/2021	9,567.5	9,748.7	40	Marcellus Shale
38	4/7/2021	9,343.5	9,524.7	40	Marcellus Shale
39	4/7/2021	9,119.5	9,300.7	40	Marcellus Shale
40	4/8/2021	8,895.5	9,076.7	40	Marcellus Shale
41	4/8/2021	8,671.5	8,852.7	40	Marcellus Shale
42	4/8/2021	8,447.5	8,628.7	40	Marcellus Shale
43	4/8/2021	8,223.5	8,404.7	40	Marcellus Shale
44	4/9/2021	7,999.5	8,180.7	40	Marcellus Shale
45	4/9/2021	7,775.5	7,956.7	40	Marcellus Shale
46	4/9/2021	7,551.5	7,732.7	40	Marcellus Shale
47	4/9/2021	7,327.5	7,508.7	40	Marcellus Shale
48	4/10/2021	7,103.5	7,284.7	40	Marcellus Shale
49	4/10/2021	6,879.5	7,060.7	40	Marcellus Shale
50	4/10/2021	6,655.5	6,836.7	40	Marcellus Shale

RECEIVED
Office of Oil and Gas

JUL 12 2021

WV Department of
Environmental Protection

08/27/2021

SHR37FHSM – STIMULATION INFORMATION PER STAGE – ATTACHMENT 2

Stage No.	Stimulations Date	Ave Pump Rate (BPM)	Ave Treatment Pressure (PSI)	Max Breakdown Pressure (PSI)	ISIP (PSI)	Amount of Proppant (lbs)	Amount of Water (bbls)	Amount of Nitrogen /Other (Units)
1	3/30/2021	82	9,040.0	9,547.0	3,449.0	400,000.00	7,272.67	N/A
2	3/30/2021	86	9,437.0	9,762.0	4,407.0	399,900.00	6,617.26	N/A
3	3/30/2021	88	9,326.0	9,760.0	4,334.0	403,000.00	6,745.64	N/A
4	3/30/2021	89	9,270.0	9,767.0	4,786.0	400,000.00	6,913.93	N/A
5	3/31/2021	90	9,409.0	9,778.0	4,129.0	400,000.00	6,745.33	N/A
6	3/31/2021	92	9,536.0	9,818.0	4,464.0	400,000.00	6,630.05	N/A
7	3/31/2021	94	9,447.0	9,747.0	4,090.0	400,000.00	7,792.12	N/A
8	3/31/2021	94	9,526.0	9,797.0	4,404.0	400,000.00	6,314.05	N/A
9	4/1/2021	95	9,422.0	9,779.0	4,615.0	398,000.00	6,113.38	N/A
10	4/1/2021	93	9,358.0	9,746.0	4,817.0	397,000.00	6,326.12	N/A
11	4/1/2021	93	9,434.0	9,764.0	4,213.0	400,000.00	6,353.02	N/A
12	4/1/2021	94	9,514.0	9,723.0	4,323.0	400,000.00	6,265.52	N/A
13	4/1/2021	92	9,420.0	9,725.0	4,407.0	400,000.00	6,346.10	N/A
14	4/2/2021	93	9,458.0	9,724.0	4,634.0	400,000.00	6,216.98	N/A
15	4/2/2021	96	9,505.0	9,801.0	4,343.0	398,000.00	6,195.81	N/A
16	4/2/2021	94	9,486.0	9,768.0	4,443.0	401,000.00	6,033.62	N/A
17	4/2/2021	96	9,470.0	9,761.0	4,467.0	400,000.00	6,143.10	N/A
18	4/2/2021	97	9,478.0	9,745.0	4,220.0	400,000.00	6,024.98	N/A
19	4/3/2021	98	9,322.0	9,737.0	4,209.0	403,000.00	6,034.05	N/A
20	4/3/2021	96	9,282.0	9,848.0	4,729.0	401,000.00	6,014.07	N/A
21	4/3/2021	95	9,264.0	9,896.0	4,931.0	398,000.00	6,088.10	N/A
22	4/4/2021	98	9,489.0	9,741.0	4,378.0	400,000.00	6,141.33	N/A
23	4/4/2021	99	9,336.0	9,777.0	4,653.0	400,000.00	6,180.31	N/A
24	4/4/2021	98	9,257.0	9,764.0	4,317.0	398,000.00	6,172.26	N/A
25	4/4/2021	100	9,289.0	9,727.0	4,116.0	400,000.00	6,482.88	N/A
26	4/5/2021	97	9,388.0	9,790.0	4,123.0	400,000.00	6,029.52	N/A
27	4/5/2021	101	9,349.0	9,753.0	4,078.0	400,000.00	6,102.02	N/A
28	4/5/2021	101	9,360.0	9,762.0	4,574.0	400,000.00	6,210.74	N/A
29	4/6/2021	101	9,200.0	9,684.0	4,791.0	400,000.00	6,105.95	N/A
30	4/6/2021	100	9,184.0	9,743.0	3,880.0	398,000.00	6,165.10	N/A
31	4/6/2021	90	8,519.0	9,346.0	3,981.0	404,000.00	7,328.24	N/A
32	4/6/2021	101	8,796.0	9,358.0	3,042.0	400,000.00	6,049.67	N/A
33	4/7/2021	103	8,936.0	9,446.0	3,412.0	397,000.00	5,944.95	N/A
34	4/7/2021	102	8,565.0	9,389.0	4,368.0	400,000.00	6,151.31	N/A
35	4/7/2021	103	8,650.0	9,349.0	4,162.0	364,000.00	5,990.31	N/A
36	4/7/2021	101	8,312.0	9,137.0	4,522.0	370,000.00	6,536.71	N/A
37	4/7/2021	104	8,746.0	9,478.0	4,403.0	366,000.00	5,647.62	N/A
38	4/7/2021	103	8,588.0	9,265.0	4,470.0	355,000.00	5,706.95	N/A
39	4/8/2021	104	8,186.0	8,681.0	4,849.0	400,000.00	5,974.21	N/A
40	4/8/2021	103	8,245.0	9,060.0	3,572.0	375,000.00	5,824.40	N/A
41	4/8/2021	100	8,183.0	8,749.0	4,378.0	400,000.00	6,241.81	N/A
42	4/8/2021	104	8,236.0	8,775.0	3,948.0	394,000.00	6,108.31	N/A
43	4/8/2021	104	8,187.0	8,752.0	3,907.0	400,000.00	6,153.33	N/A
44	4/9/2021	102	8,181.0	8,857.0	4,626.0	400,000.00	7,336.19	N/A
45	4/9/2021	103	7,966.0	8,676.0	4,196.0	400,000.00	5,889.62	N/A
46	4/9/2021	102	7,818.0	8,315.0	4,061.0	400,000.00	5,907.24	N/A
47	4/10/2021	104	7,873.0	8,392.0	3,985.0	400,000.00	5,939.14	N/A
48	4/10/2021	103	8,064.0	9,265.0	3,773.0	400,000.00	5,839.60	N/A
49	4/10/2021	104	7,971.0	8,275.0	4,239.0	400,000.00	5,886.50	N/A
50	4/10/2021	104	7,936.0	8,364.0	3,979.0	400,000.00	5,842.88	N/A

RECEIVED
Office of Oil and Gas

JUL 12 2021

WV Department of
Environmental Protection

08/27/2021

API: 47-095-02665

FARM NAME: CNX GAS COMPANY LLC

WELL NUMBER: SHR37FHSM

Lithologies

LITHOLOGY / FORMATION	TOP DEPTH IN FT NAME TVD	BOTTOM DEPTH IN FT NAME TVD	TOP DEPTH IN FT NAME MD	BOTTOM DEPTH IN FT NAME MD	DESCRIBE ROCK TYPE AND RECORD QUANTITY AND TYPE OF FLUID (FRESHWATER, BRINE, OIL, GAS, H2S, ETC)
UNDIFFERENTIATED SAND	0	456	0	456	SANDSTONE / TRACES OF SILTSTONE & LIMESTONE & COAL
HARLEM COAL	456	459	456	459	COAL
UNDIFFERENTIATED SAND & SILTSTONE	459	1,621	459	1,621	SANDSTONE / TRACES OF GRAY SHALE, COAL, QUARTZ & SILTSTONE
BIG LIME	1,621	1,740	1,621	1,741	LIMESTONE / TRACES OF SILTSTONE
BIG INJUN SAND	1,740	1,980	1,741	1,981	SANDSTONE & LIMESTONE / TRACES OF SILTSTONE
PRICE FORMATION	1,980	2,130	1,981	2,131	SILTSTONE / TRACES OF RED SHALE
BEREA SAND	2,130	2,220	2,131	2,221	SANDSTONE / TRACES OF SILTSTONE & PYRITE
GORDON SAND	2,220	3,128	2,221	2,231	SANDSTONE / TRACES OF SILTSTONE & PYRITE
WARREN SAND	3,128	3,198	3,130	3,201	SANDSTONE AND SILTSTONE
UNDIFFERENTIATED SHALE	3,198	4,721	3,201	4,998	GRAY SHALE
BENSON	4,721	4,909	4,998	5,256	SANDSTONE
ALEXANDER	4,909	5,014	5,256	5,361	SANDSTONE AND SILTSTONE
UNDIFFERENTIATED SHALE	5,014	6,116	5,361	6,836	GRAY SHALE
MIDDLESEX	6,116	6,154	6,836	6,910	GRAY SHALE / TRACES OF SILTSTONE
WEST RIVER	6,154	6,226	6,910	7,098	GRAY SHALE
BURKET SHALE	6,226	6,261	7,098	7,228	BLACK SHALE, GAS SHOW
TULLY LIMESTONE	6,261	6,286	7,228	7,358	GRAY SHALE
HAMILTON SHALE	6,286	6,298	7,358	7,442	GRAY SHALE & LIMESTONE
UPPER MARCELLUS SHALE	6,298	6,305	7,442	7,484	BLACK SHALE
MIDDLE MARCELLUS SHALE	6,305	TD	7,496	TD	BLACK SHALE, GAS SHOW
TD - MARCELLUS	6,322			19,980	

RECEIVED
Office of Oil and Gas
JUL 12 2021
WV Department of
Environmental Protection

47-095-02665



DRILLING CONTRACTOR

PATTERSON-UTI DRILLING COMPANY
4000 TOWN CENTER BOULEVARD SUITE 240
CANONSBURG, PA 15317

CEMENTING COMPANY

HALLIBURTON
121 CHAMPION WAY SUITE #210
CANONSBURG, PA 15317

Vertical text from the reverse side of the page, including company names and addresses, appearing as bleed-through.

RECEIVED
Office of Oil and Gas
JUL 12 2021
WV Department of
Environmental Protection

Hydraulic Fracturing Fluid Product Component Information Disclosure

Job Start Date:	3/30/2021
Job End Date:	4/10/2021
State:	West Virginia
County:	Tyler
API Number:	47-095-02665-00-00
Operator Name:	CNX Gas Company LLC
Well Name and Number:	SHR37 M1 FHSM
Latitude:	39.35308590
Longitude:	-80.84565200
Datum:	NAD83
Federal Well:	NO
Indian Well:	NO
True Vertical Depth:	6,300
Total Base Water Volume (gal):	13,698,887
Total Base Non Water Volume:	0



Hydraulic Fracturing Fluid Composition:

Trade Name	Supplier	Purpose	Ingredients	Chemical Abstract Service Number (CAS #)	Maximum Ingredient Concentration in Additive (% by mass)**	Maximum Ingredient Concentration in HF Fluid (% by mass)**	Comments
Water	Operator	Carrier/Base Fluid	Water	7732-18-5	100.00000	84.60557	None
Proppant (Sand)	Nextier	Proppant	Crystalline silica: Quartz (SiO2)	14808-60-7	100.00000	14.66860	None
7.5% HCl	NexTier	Acid	Water	7732-18-5	92.50000	0.56945	None
7.5% HCl	NexTier	Acid	Hydrochloric Acid	7647-01-0	7.50000	0.04617	None
StimStream FR 9800	Chemstream	Friction Reducer	Water	7732-18-5	47.00000	0.03607	None
StimStream FR 9800	Chemstream	Friction Reducer	alkanes, C16-20-iso-	90622-59-6	25.00000	0.01918	None
StimStream FR 9800	Chemstream	Friction Reducer	butene, homopolymer	9003-29-6	25.00000	0.01918	None
StimStream SC-398	Chemstream	Scale Inhibitor	Non-Hazardous substances	Proprietary	90.00000	0.01154	None
Clearal 268	Chemstream	Biocide	Non-Hazardous substances	Proprietary	80.00000	0.00817	None

Office of Oil and Gas
 JUL 12 2021
 Department of Environmental Protection

CoilStream VB 625	Chemstream	Gelling Agent					
			Heavy Aliphatic Naphtha	64742-96-7	60.00000	0.00490	None
CoilStream VB 625	Chemstream	Gelling Agent					
			Guara Gum	9000-30-0	50.00000	0.00408	None
StimStream FR 9800	Chemstream	Friction Reducer					
			Alcohols, C12-18, ethoxylated	68213-23-0	3.00000	0.00230	None
Clearal 268	Chemstream	Biocide					
			Glutaraldehyde	111-30-8	20.00000	0.00204	None
StimStream SC-398	Chemstream	Scale Inhibitor					
			Bis(HexaMethylene Triamone Penta(Methylene Phosphonic Acid) (BHMT))	34690-00-1	10.00000	0.00128	None
PVS Iron Control 1	Chemstream	Iron Control					
			Citric Acid	77-92-9	50.50000	0.00055	None
PVS Iron Control 1	Chemstream	Iron Control					
			Water	7732-18-5	49.50000	0.00054	None
CoilStream VB 625	Chemstream	Gelling Agent					
			Trade Secret	Proprietary	5.00000	0.00041	None
Ammonium Persulfate	Chemstream	Breaker					
			Ammonium persulfate	7727-54-0	100.00000	0.00037	None
ACI-250	Chemstream	Acid Inhibitor					
			Methyl Alcohol	67-56-1	45.00000	0.00036	None
Clearal 268	Chemstream	Biocide					
			Quaternary Ammonium Compounds	68424-85-1	3.00000	0.00031	None
Clearal 268	Chemstream	Biocide					
			Didecyl dimethyl ammonium chloride	7173-51-5	3.00000	0.00031	None
CoilStream VB 625	Chemstream	Gelling Agent					
			Trade Secret	Proprietary	3.00000	0.00024	None
CoilStream VB 625	Chemstream	Gelling Agent					
			Trade Secret	Proprietary	3.00000	0.00024	None
ACI-250	Chemstream	Acid Inhibitor					
			Ethylene Glycol	107-21-1	20.00000	0.00016	None
Clearal 268	Chemstream	Biocide					
			Ethanol	64-17-5	1.50000	0.00015	None
ACI-250	Chemstream	Acid Inhibitor					
			Trade Secret	Proprietary	15.00000	0.00012	None
ACI-250	Chemstream	Acid Inhibitor					
			N, N-Dimethylformamide	68-12-2	10.00000	0.00008	None
ACI-250	Chemstream	Acid Inhibitor					
			Water	7732-18-5	10.00000	0.00008	None
ACI-250	Chemstream	Acid Inhibitor					
			2-Butoxyethanol	111-76-2	5.00000	0.00004	None

Ingredients shown above are subject to 29 CFR 1910.1200(i) and appear on Material Safety Data Sheets (MSDS). Ingredients shown below are Non-MSDS.

RECEIVED
 Office of Oil and
 Environmental Protection
 Department of
 Environmental Protection
 JUL 1 9 22

* Total Water Volume sources may include fresh water, produced water, and/or recycled water
** Information is based on the maximum potential for concentration and thus the total may be over 100%

Note: For Field Development Products (products that begin with FDP), MSDS level only information has been provided.
Ingredient information for chemicals subject to 29 CFR 1910.1200(i) and Appendix D are obtained from suppliers Material Safety Data Sheets (MSDS)

RECEIVED
Office of Oil and Gas
JUL 12 2021
WV Department of
Environmental Protection

BHL is located on topo map 11,033 feet south of Latitude: 39°25'00"
 SHL is located on topo map 7,952 feet south of Latitude: 39°22'30"

SEE PAGE 2 FOR PLAT DUE TO LENGTH OF LATERAL

SEE PAGE 3 FOR SURFACE OWNERS AND LESSORS

BHL is located on topo map 8,009 feet west of Longitude: 80°50'00"
 SHL is located on topo map 3,435 feet west of Longitude: 80°50'00"

AS DRILLED PLAT



PERMITTED
SURFACE HOLE LOCATION (SHL)
 UTM 17-NAD83
 N:4355980.52
 E:513313.40
 NAD83, WV NORTH
 N:313595.959
 E:1588046.215
 LAT/LON DATUM-NAD83
 LAT:39°21'11.402"
 LON:80°50'43.727"

AS-DRILLED
SURFACE HOLE LOCATION (SHL)
 UTM 17-NAD83
 N:4355980.52
 E:513313.40
 NAD83, WV NORTH
 N:313595.959
 E:1588046.215
 LAT/LON DATUM-NAD83
 LAT:39°21'11.402"
 LON:80°50'43.727"

PERMITTED
APPROX. LANDING POINT
 UTM 17-NAD83
 N:4356020.54
 E:513235.66
 NAD83, WV NORTH
 N:313731.555
 E:1587793.276
 LAT/LON DATUM-NAD83
 LAT:39°21'12.705"
 LON:80°50'46.973"

AS-DRILLED
APPROX. LANDING POINT
 UTM 17-NAD83
 N:4356020.11
 E:513231.70
 NAD83, WV NORTH
 N:313756.612
 E:1587780.706
 LAT/LON DATUM-NAD83
 LAT:39°21'12.951"
 LON:80°50'47.138"

PERMITTED
BOTTOM HOLE LOCATION (BHL)
 UTM 17-NAD83
 N:4359663.59
 E:511912.85
 NAD83, WV NORTH
 N:325758.749
 E:1583651.974
 LAT/LON DATUM-NAD83
 LAT:39°23'10.950"
 LON:80°51'42.011"

AS-DRILLED
BOTTOM HOLE LOCATION (BHL)
 UTM 17-NAD83
 N:4359664.70
 E:511916.10
 NAD83, WV NORTH
 N:325762.217
 E:1583662.714
 LAT/LON DATUM-NAD83
 LAT:39°23'10.986"
 LON:80°51'41.875"



THRASHER

CIVIL • ENVIRONMENTAL • CONSULTING • FIELD SERVICES
 600 WHITE OAKS BOULEVARD, BRIDGEPORT, WV 26330
 PHONE (304) 624-4108 • FAX (304) 624-7831

FILE #: SHR 37 FHSM AS-DRILLED
 DRAWING #: SHR 37 FHSM AS-DRILLED
 SCALE: 1" = 2000'
 MINIMUM DEGREE OF ACCURACY: 1/2500'
 PROVEN SOURCE OF ELEVATION: U.S.G.S. MONUMENT THOMAS 1498.81'

I, THE UNDERSIGNED, HEREBY CERTIFY THAT THIS PLAT IS CORRECT TO THE BEST OF MY KNOWLEDGE AND BELIEF AND SHOWS ALL THE INFORMATION REQUIRED BY LAW AND THE REGULATIONS ISSUED AND PRESCRIBED BY THE DEPARTMENT OF ENVIRONMENTAL PROTECTION.

Signed: *Joseph H. Lowther*
 R.P.E.: _____ L.L.S.: P.S. No. 2346



PLACE SEAL HERE

(+) DENOTES LOCATION OF WELL ON UNITED STATES TOPOGRAPHIC MAPS WVDEP
 OFFICE OF OIL & GAS
 601 57TH STREET
 CHARLESTON, WV 25304



DATE: MARCH 25, 2020
 OPERATOR'S WELL #: SHR 37 FHSM AS-DRILLED
 API WELL #: 47 95 02665
 STATE COUNTY PERMIT

Well Type: Oil Waste Disposal Production Deep
 Gas Liquid Injection Storage Shallow

WATERSHED: HEADWATERS MIDDLE ISLAND CREEK ELEVATION: 828.57'±

COUNTY/DISTRICT: TYLER / CENTERVILLE QUADRANGLE: WEST UNION, WV 7.5'

SURFACE OWNER: CNX GAS COMPANY ACREAGE: 18±

OIL & GAS ROYALTY OWNER: ELEANOR V. & DEAN A. EARNHEART, ET AL ACREAGE: 538.724±

DRILL CONVERT DRILL DEEPER REDRILL FRACTURE OR STIMULATE
 PLUG OFF OLD FORMATION PERFORATE NEW FORMATION PLUG & ABANDON
 CLEAN OUT & REPLUG OTHER CHANGE (SPECIFY): AS-DRILLED PLAT

TARGET FORMATION: MARCELLUS ESTIMATED DEPTH: TVD: 6,302'± TMD: 19,480'±

WELL OPERATOR: CNX GAS COMPANY LLC DESIGNATED AGENT: ANTHONY KENDZIORA
 Address: 1000 CONSOL ENERGY DRIVE Address: 1000 CONSOL ENERGY DRIVE
 City: CANONSBURG State: PA Zip Code: 15317 City: CANONSBURG State: PA Zip Code: 15317

08/27/2021

SHR 37 FHSM

PAGE 2 OF 3

AS DRILLED PLAT

**PERMITTED
BOTTOM HOLE LOCATION (BHL)**
 UTM 17-NAD83
 N:4359663.59
 E:511912.85
 NAD83_WV NORTH
 N:325758.749
 E:1583651.974
 LAT/LON DATUM-NAD83
 LAT:39°23'10.950"
 LON:80°51'42.011"

**AS-DRILLED
BOTTOM HOLE LOCATION (BHL)**
 UTM 17-NAD83
 N:4359664.70
 E:511916.10
 NAD83_WV NORTH
 N:325762.217
 E:1583662.714
 LAT/LON DATUM-NAD83
 LAT:39°23'10.986"
 LON:80°51'41.875"

- NOTES:
1. There are water wells or developed springs within 250' of proposed well.
 2. There is an existing house and buildings within 625' of proposed well.
 3. Proposed well is greater than 100' from perennial stream, wetland, pond, reservoir or lake.
 4. There are no native trout streams within 300' of proposed well.
 5. Proposed well is greater than 1000' from surface/groundwater intake or public water supply.
 6. It is not the purpose or intention of this plat to represent surveyed locations of the surface or mineral parcels depicted herein. The location of the boundary lines, as shown, are based on record deed descriptions, field evidence found and/or tax map position, unless otherwise noted.

**PERMITTED
APPROX. LANDING POINT**
 UTM 17-NAD83
 N:4356020.54
 E:513235.66
 NAD83_WV NORTH
 N:313731.555
 E:1587793.276
 LAT/LON DATUM-NAD83
 LAT:39°21'12.705"
 LON:80°50'46.973"

**AS-DRILLED
APPROX. LANDING POINT**
 UTM 17-NAD83
 N:4356028.11
 E:513231.70
 NAD83_WV NORTH
 N:313756.612
 E:1587780.706
 LAT/LON DATUM-NAD83
 LAT:39°21'12.951"
 LON:80°50'47.138"

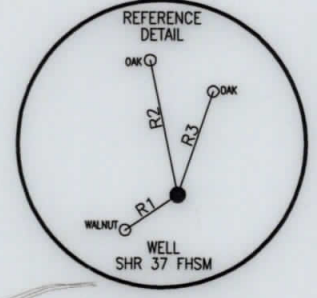

LINE	BEARING	DISTANCE
R1	S 56°02'00" W	130.62'
R2	N 11°41'17" W	283.74'
R3	N 18°46'05" E	225.67'
R4	N 29°21'58" W	692.76'
R5	N 19°45'20" E	533.05'
R6	S 21°00'08" E	754.97'

LEGEND

- TOPO MAP POINT
- WELL
- ALL ARE POINTS UNLESS OTHERWISE NOTED
- LEASE NUMBER
- MINERAL TRACT BOUNDARY
- PARCEL LINES
- LEASE BOUNDARY
- WELL REFERENCE
- PROPOSED HORIZONTAL WELL
- AS-DRILLED
- ROAD
- STREAM CENTER LINE
- GAS WELLS**
 - EXISTING WELLS
 - PLURGED WELLS
 - ABANDON WELLS

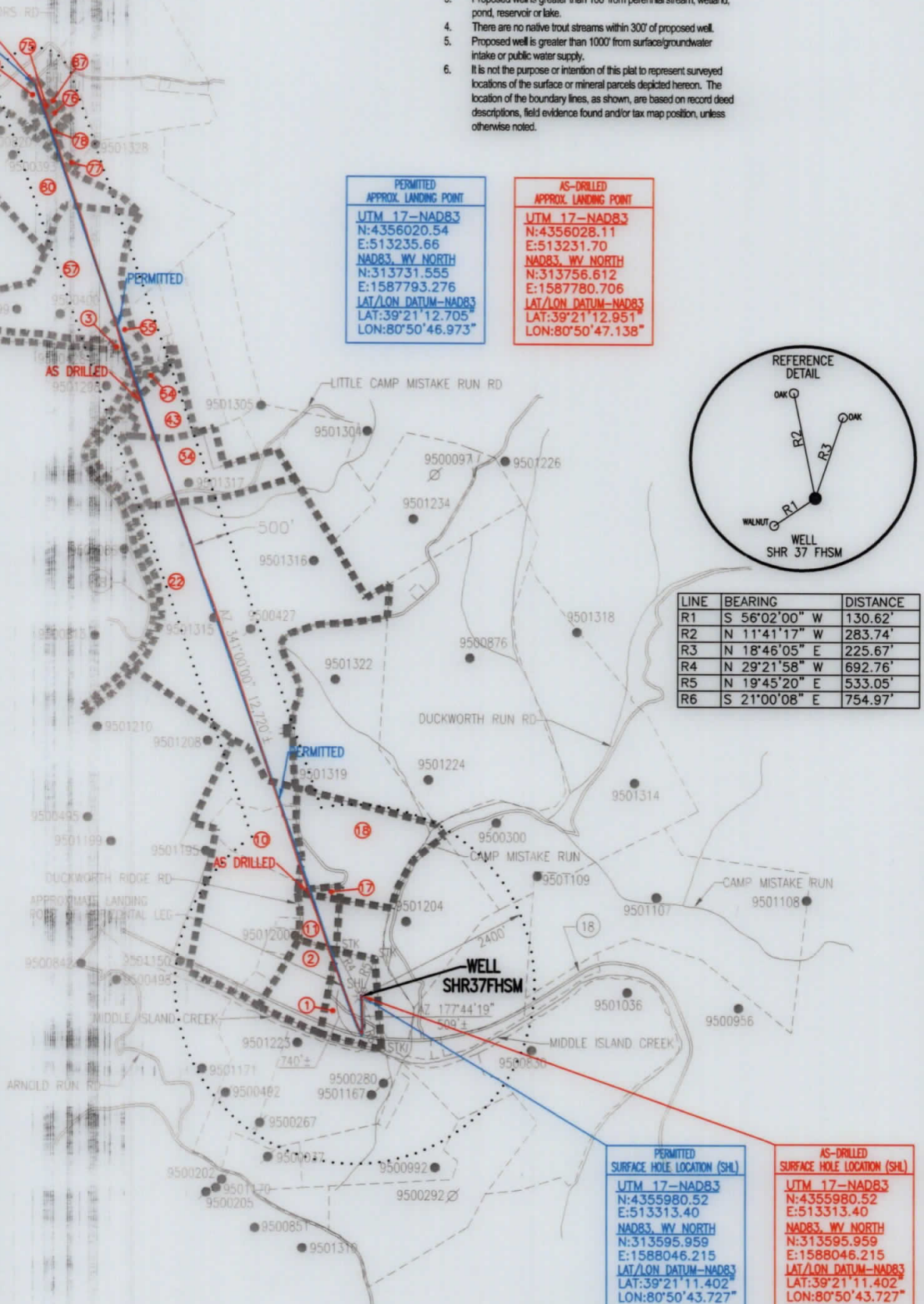

**PERMITTED
SURFACE HOLE LOCATION (SHL)**
 UTM 17-NAD83
 N:4355980.52
 E:513313.40
 NAD83_WV NORTH
 N:313595.959
 E:1588046.215
 LAT/LON DATUM-NAD83
 LAT:39°21'11.402"
 LON:80°50'43.727"

**AS-DRILLED
SURFACE HOLE LOCATION (SHL)**
 UTM 17-NAD83
 N:4355980.52
 E:513313.40
 NAD83_WV NORTH
 N:313595.959
 E:1588046.215
 LAT/LON DATUM-NAD83
 LAT:39°21'11.402"
 LON:80°50'43.727"

08/27/2021

API WELL #: 47 95 02665
 STATE COUNTY PERMIT

MARCH 25, 2020

Joseph H. Lowther



CIVIL • ENVIRONMENTAL • CONSULTING • FIELD SERVICES
 600 WHITE OAKS BOULEVARD, BRIDGEPORT, WV 26330
 PHONE (304) 624-4108 • FAX (304) 624-7831

SHR 37 FHSM

PAGE 3 OF 3

AS DRILLED PLAT

	SURFACE OWNER	LESSOR	DIST-TM/PAR
1	CNX GAS COMPANY	ELEANOR V. EARNHEART AND DEAN A. EARNHEART, W/H CLELLA BOICE, WIDOW LUELLA I. MCCONNELL, WIDOW AGNES GODWIN, WIDOW NANCY P. MCCLAIN AND RALPH E. MCCLAIN, W/H GEORGIA P. SNYDER, DIVORCED BRADIE PIPES AND GOLDIE PIPES, H/W PURSIE PIPES AND NORMA J. PIPES, H/W DOROTHY BELLE WELLS AND BYRON WELLS, W/H MYRNA MORGAN AND DAVID MORGAN, H/W	1-17/5
2	GAIL WILLIAMSON	ELEANOR V. EARNHEART AND DEAN A. EARNHEART, W/H CLELLA BOICE, WIDOW LUELLA I. MCCONNELL, WIDOW AGNES GODWIN, WIDOW NANCY P. MCCLAIN AND RALPH E. MCCLAIN, W/H GEORGIA P. SNYDER, DIVORCED BRADIE PIPES AND GOLDIE PIPES, H/W PURSIE PIPES AND NORMA J. PIPES, H/W DOROTHY BELLE WELLS AND BYRON WELLS, W/H MYRNA MORGAN AND DAVID MORGAN, H/W REVA ROWLAND AND RONALD ROYCE ROWLAND	P/O 1-17/6
3	WEST VIRGINIA DIVISION OF NATURAL RESOURCES	WEST VIRGINIA DIVISION OF NATURAL RESOURCES	N/A
10	ELDEN L. PRATT & CHRISTINE LEASURE TIMOTHY R. PRATT ELDEN L. , RODNEY DEAN & TIMOTHY RAY PRATT THOMAS D. II & CONNIE S. SNYDER ROGNEY D. PRATT WAYNE C. & RHONDA G. MUMBAUER WAYNE C. & RHONDA G. MUMBAUER STATE OF WEST VIRGINIA FORREST G. POWELL ROGER L. & MARJORIE P. WILLIAMS JASON L. & REBECCA M. PRATT	ARTIS HOPE JACK PARKER, ATTORNEY-IN-FACT FOR COLEN C. JACK	1-15/38 1-15/39 1-17/11 1-17/11.1 1-17/11.2 1-17/11.3 1-17/11.4 1-17/11.5 1-17/11.6 1-17/11.7 1-17/11.8
11	RONALD ROYCE AND REVA D. ROWLAND	ELEANOR V. EARNHEART AND DEAN A. EARNHEART, W/H CLELLA BOICE, WIDOW LUELLA I. MCCONNELL, WIDOW AGNES GODWIN, WIDOW NANCY P. MCCLAIN AND RALPH E. MCCLAIN, W/H GEORGIA P. SNYDER, DIVORCED BRADIE PIPES AND GOLDIE PIPES, H/W PURSIE PIPES AND NORMA J. PIPES, H/W DOROTHY BELLE WELLS AND BYRON WELLS, W/H MYRNA MORGAN AND DAVID MORGAN, H/W REVA ROWLAND AND RONALD ROYCE ROWLAND	P/O 1-17/6.1
17			
22	JAMES ROBERT BAGLEY	JACOB C. COTTRILL, ATTORNEY-IN-FACT FOR CHARLES D. COTTRILL HEIRS; JACOB C. COTTRILL AND SHIRLEY A. COTTRILL, H/W	1-15/15
34	SANDRA SUE CLARK & CLARENCE D. CLARK & JEFFREY G. CLARK & KEVIN SCOTT CLARK	SANDRA SUE CLARK AND CLARENCE DUANE CLARK, H/W AND MILDRED GREGG SANDRA SUE CLARK AND CLARENCE DUANE CLARK, H/W AND MILDRED GREGG DAVID C. GREGG	1-15/10
43	ROY DEAN ASH & MARY CARPENTER	ROY DEAN ASH MARY FRANCES CARPENTER	1-15/3.1
54	DOMINION TRANSMISSION	DOMINION ENERGY TRANSMISSION, INC.	1-15/5.8
55	DOMINION TRANSMISSION	DOMINION ENERGY TRANSMISSION, INC.	1-15/5.7
57	ROBERT W. GRAHAM	ERNEST LANTZ RONALD LEE ASH RALPH ARNOLD ASH RANDALL DALE ASH AND DORETTA LYNN ASH	P/O 1-15/2
74	VADA SUE KISSNER	VADA SUE KISSNER	1-12/20
75	VADA SUE KISSNER	ELKHORN MINERAL, LLC	1-12/20.3
76	LLOYD J. MCKINNEY	ELKHORN MINERAL, LLC	1-12/20.4
77	KEVIN KISSNER	VADA SUE KISSNER	1-12/20.1
78	KEVIN D. KISSNER	VADA SUE KISSNER	1-12/20.5
80	ROBERT C. & JAMES L. SINCLAIR ROSE MCGARTH & JAMES T. EDGAR	SANDRA L. SPENCE BARBARA J. DRUCHNIAK PATTY L. BUTERBAUGH RICHARD B. SMITH CHARLES ALAN MCCULLOUGH AND FREDA MCCULLOUGH DONALD BURL SMITH RONALD CARLETON MOORE JR. CHERYL ANN CALKINS BENNY EDWIN SMITH ROY LEE SMITH JEREMY J. LOPEZ MARIAH F. RITTMAN	1-12/18
87	MARK WILLIAM PIERSON TRUSTEE	ELKHORN MINERAL, LLC	P/O 1-12/21.1

PERMITTED
SURFACE HOLE LOCATION (SHL)
UTM 17-NAD83
N:4355980.52
E:513313.40
NAD83, WV NORTH
N:313595.959
E:1588046.215
LAT/LON DATUM-NAD83
LAT:39°21'11.402"
LON:80°50'43.727"

PERMITTED
APPROX. LANDING POINT
UTM 17-NAD83
N:4356020.54
E:513235.66
NAD83, WV NORTH
N:313731.555
E:1587793.276
LAT/LON DATUM-NAD83
LAT:39°21'12.705"
LON:80°50'46.973"

PERMITTED
BOTTOM HOLE LOCATION (BHL)
UTM 17-NAD83
N:4359663.59
E:511912.85
NAD83, WV NORTH
N:325758.749
E:1583651.974
LAT/LON DATUM-NAD83
LAT:39°23'10.950"
LON:80°51'42.011"

AS-DRILLED
SURFACE HOLE LOCATION (SHL)
UTM 17-NAD83
N:4355980.52
E:513313.40
NAD83, WV NORTH
N:313595.959
E:1588046.215
LAT/LON DATUM-NAD83
LAT:39°21'11.402"
LON:80°50'43.727"

AS-DRILLED
APPROX. LANDING POINT
UTM 17-NAD83
N:4356028.11
E:513231.70
NAD83, WV NORTH
N:313756.612
E:1587780.706
LAT/LON DATUM-NAD83
LAT:39°21'12.951"
LON:80°50'47.138"

AS-DRILLED
BOTTOM HOLE LOCATION (BHL)
UTM 17-NAD83
N:4359664.70
E:511916.10
NAD83, WV NORTH
N:325762.217
E:1583662.714
LAT/LON DATUM-NAD83
LAT:39°23'10.986"
LON:80°51'41.875"

08/27/2021

API WELL #: 47 95 02665
STATE COUNTY PERMIT



MARCH 25, 2020