

WW-7  
8-30-06



West Virginia Department of Environmental Protection  
Office of Oil and Gas

**WELL LOCATION FORM: GPS**

API: 47-095-02683 WELL NO.: Phaeton 2H

FARM NAME: Eldon

RESPONSIBLE PARTY NAME: Antero Resources Corporation

COUNTY: Tyler DISTRICT: Ellsworth

QUADRANGLE: Middlebourne & Paden City

RECEIVED  
Office of Oil & Gas

SURFACE OWNER: Eldon J. Helman

JUL 05 2022

ROYALTY OWNER: \_\_\_\_\_

WV Department of  
Environmental Protection

UTM GPS NORTHING: 4371548.27 m

UTM GPS EASTING: 503659.27 m GPS ELEVATION: 880.0 ft

The Responsible Party named above has chosen to submit GPS coordinates in lieu of preparing a new well location plat for a plugging permit or assigned API number on the above well. The Office of Oil and Gas will not accept GPS coordinates that do not meet the following requirements:

1. Datum: NAD 1983, Zone: 17 North, Coordinate Units: meters, Altitude: height above mean sea level (MSL) – meters.
2. Accuracy to Datum – 3.05 meters
3. Data Collection Method:

Survey grade GPS  : Post Processed Differential \_\_\_\_\_

Real-Time Differential

Mapping Grade GPS  : Post Processed Differential \_\_\_\_\_

Real-Time Differential

4. **Letter size copy of the topography map showing the well location.**

I the undersigned, hereby certify this data is correct to the best of my knowledge and belief and shows all the information required by law and the regulations issued and prescribed by the Office of Oil and Gas.

Mary S. [Signature]  
Signature

Permitting Manager  
Title

7/1/22  
Date

08/26/2022



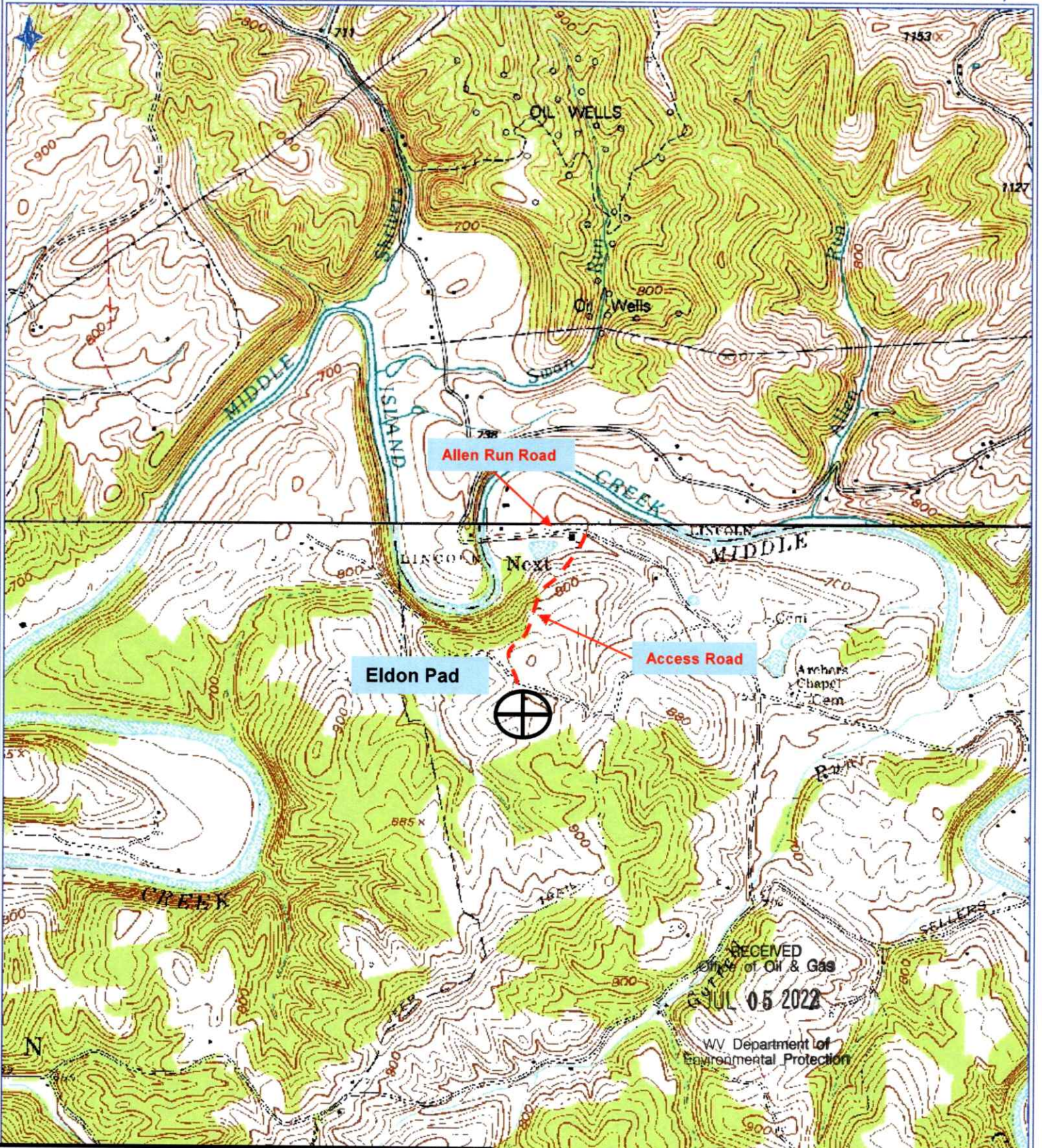

**Antero Resources Corporation**  
 Appalachian Basin  
 Eldon Pad  
 Tyler County

Quadrangle: Middlebourne  
 Watershed: Outlet Middle Island Creek  
 District: Ellsworth  
 Date: 3-11-2019

08/26/2022

FEET