

WW-7
8-30-06



West Virginia Department of Environmental Protection
Office of Oil and Gas

WELL LOCATION FORM: GPS

API: 47-095-02685 WELL NO.: Folger 1H

FARM NAME: Eldon

RESPONSIBLE PARTY NAME: Antero Resources Corporation

COUNTY: Tyler DISTRICT: Ellsworth

QUADRANGLE: Middlebourne & Paden City

SURFACE OWNER: Eldon J. Helman

RECEIVED
Office of Oil & Gas

JUL 05 2022

ROYALTY OWNER: _____

WV Department of
Environmental Protection

UTM GPS NORTHING: 4371550.49 m

UTM GPS EASTING: 503663.27 m GPS ELEVATION: 880.0 ft

The Responsible Party named above has chosen to submit GPS coordinates in lieu of preparing a new well location plat for a plugging permit or assigned API number on the above well. The Office of Oil and Gas will not accept GPS coordinates that do not meet the following requirements:

1. Datum: NAD 1983, Zone: 17 North, Coordinate Units: meters, Altitude: height above mean sea level (MSL) – meters.
2. Accuracy to Datum – 3.05 meters
3. Data Collection Method:

Survey grade GPS : Post Processed Differential _____

Real-Time Differential

Mapping Grade GPS : Post Processed Differential _____

Real-Time Differential

4. **Letter size copy of the topography map showing the well location.**

I the undersigned, hereby certify this data is correct to the best of my knowledge and belief and shows all the information required by law and the regulations issued and prescribed by the Office of Oil and Gas.

Mary SA
Signature

Permitting Manager
Title

7/1/22
Date

08/26/2022

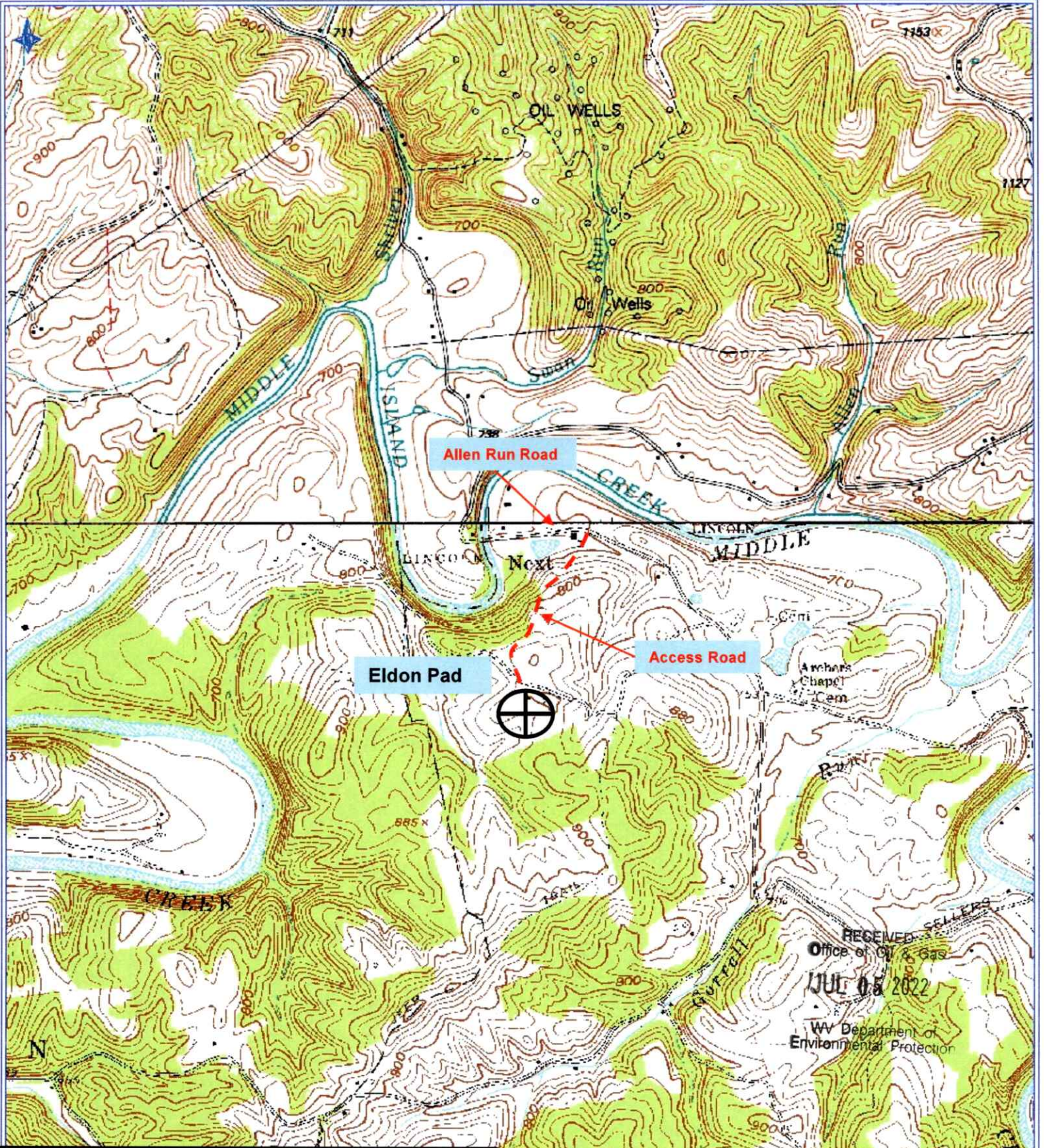

Antero Resources Corporation
 Appalachian Basin
 Eldon Pad
 Tyler County

Quadrangle: Middlebourne
 Watershed: Outlet Middle Island Creek
 District: Ellsworth
 Date: 3-11-2019

RECEIVED
 Office of Oil & Gas
 JUL 08 2022
 WV Department of
 Environmental Protection

08/26/2022

FEET