



west virginia department of environmental protection

Office of Oil and Gas
601 57th Street, S.E.
Charleston, WV 25304
(304) 926-0450
fax: (304) 926-0452

Austin Caperton, Cabinet Secretary
www.dep.wv.gov

Tuesday, October 26, 2020
WELL WORK PERMIT
Horizontal 6A / New Drill

ANTERO RESOURCES CORPORATION
1615 WYNKOOP STREET

DENVER, CO 80202

Re: Permit approval for HODGE UNIT 1H
47-095-02711-00-00

This well work permit is evidence of permission granted to perform the specified well work at the location described on the attached pages and located on the attached plat, subject to the provisions of Chapter 22 of the West Virginia Code of 1931, as amended, and all rules and regulations promulgated thereunder, and to any additional specific conditions and provisions outlined in the pages attached hereto. Notification shall be given by the operator to the Oil and Gas Inspector at least 24 hours prior to the construction of roads, locations, and/or pits for any permitted work. In addition, the well operator shall notify the same inspector 24 hours before any actual well work is commenced and prior to running and cementing casing. Spills or emergency discharges must be promptly reported by the operator to 1-800-642-3074 and to the Oil and Gas Inspector.

Please be advised that form WR-35, Well Operators Report of Well Work is to be submitted to this office within 90 days of completion of permitted well work, as should form WR-34 Discharge Monitoring Report within 30 days of discharge of pits, if applicable. Failure to abide by all statutory and regulatory provisions governing all duties and operations hereunder may result in suspension or revocation of this permit and, in addition, may result in civil and/or criminal penalties being imposed upon the operators.

Per 35 CSR 4-5.2.g this permit will expire in two (2) years from the issue date unless permitted well work is commenced. If there are any questions, please feel free to contact me at (304) 926- 0450.

A handwritten signature in blue ink, appearing to read 'James A. Martin', is positioned above the printed name and title.

James A. Martin
Chief

Operator's Well Number: HOGE UNIT 1H
Farm Name: ELIZABETH GORRELL
U.S. WELL NUMBER: 47-095-02711-00-00
Horizontal 6A New Drill
Date Issued: 10/26/2020

Promoting a healthy environment.

PERMIT CONDITIONS

West Virginia Code § 22-6A-8(d) allows the Office of Oil and Gas to place specific conditions upon this permit. Permit conditions have the same effect as law. Failure to adhere to the specified permit conditions may result in enforcement action.

CONDITIONS

1. This proposed activity may require permit coverage from the United States Army Corps of Engineers (USACE). Through this permit, you are hereby being advised to consult with USACE regarding this proposed activity.
2. If the operator encounters an unanticipated void, or an anticipated void at an unanticipated depth, the operator shall notify the inspector within 24 hours. Modifications to the casing program may be necessary to comply with W. Va. Code § 22-6A-5a (12), which requires drilling to a minimum depth of thirty feet below the bottom of the void, and installing a minimum of twenty (20) feet of casing. Under no circumstance should the operator drill more than one hundred (100) feet below the bottom of the void or install less than twenty (20) feet of casing below the bottom of the void.
3. When compacting fills, each lift before compaction shall not be more than 12 inches in height, and the moisture content of the fill material shall be within limits as determined by the Standard Proctor Density test of the actual soils used in specific engineered fill, ASTM D698, Standard Test Method for Laboratory Compaction Characteristics of Soil Using Standard Effort, to achieve 95 % compaction of the optimum density. Each lift shall be tested for compaction, with a minimum of two tests per lift per acre of fill. All test results shall be maintained on site and available for review.
4. Operator shall install signage per § 22-6A-8g (6) (B) at all source water locations included in their approved water management plan within 24 hours of water management plan activation.
5. Oil and gas water supply wells will be registered with the Office of Oil and Gas and all such wells will be constructed and plugged in accordance with the standards of the Bureau for Public Health set forth in its Legislative rule entitled *Water Well Regulations*, 64 C.S.R. 19. Operator is to contact the Bureau of Public Health regarding permit requirements. In lieu of plugging, the operator may transfer the well to the surface owner upon agreement of the parties. All drinking water wells within fifteen hundred feet of the water supply well shall be flow tested by the operator upon request of the drinking well owner prior to operating the water supply well.
6. Pursuant to the requirements pertaining to the sampling of domestic water supply wells/springs the operator shall, no later than thirty (30) days after receipt of analytical data provide a written copy to the Chief and any of the users who may have requested such analyses.
7. 24 hours prior to the initiation of the completion process the operator shall notify the Chief or his designee.
8. During the completion process the operator shall monitor annular pressures and report any anomaly noticed to the chief or his designee immediately.
9. If any explosion or other accident causing loss of life or serious personal injury occurs in or about a well or well work on a well, the well operator or its contractor shall give notice, stating the particulars of the explosion or accident, to the oil and gas inspector and the Chief, within 24 hours of said accident.
10. During the casing and cementing process, in the event cement does not return to the surface, the oil and gas inspector shall be notified within 24 hours.

API Number: _____

PERMIT CONDITIONS

11. The operator shall provide to the Office of Oil and Gas the dates of each of the following within 30 days of their occurrence: completion of construction of the well pad, commencement of drilling, cessation of drilling, completion of any other permitted well work, and completion of the well. Such notice shall be provided by sending an email to DEPOOGNotify@wv.gov.

WW-6B
(04/15)

API NO. 47-095 -
OPERATOR WELL NO. Hodge Unit 1H
Well Pad Name: Gorrell Pad

STATE OF WEST VIRGINIA
DEPARTMENT OF ENVIRONMENTAL PROTECTION, OFFICE OF OIL AND GAS
WELL WORK PERMIT APPLICATION

1) Well Operator: Antero Resources Corporation 494507062 095 - Tyler Union Middlebourne 7.5'
Operator ID County District Quadrangle

2) Operator's Well Number: Hodge Unit 1H Well Pad Name: Gorrell Pad

3) Farm Name/Surface Owner: Elizabeth Gorrell Public Road Access: Wick Rd.

4) Elevation, current ground: 1045' Elevation, proposed post-construction: _____

5) Well Type (a) Gas Oil _____ Underground Storage _____

Other _____

(b) If Gas Shallow Deep _____

Horizontal _____

6) Existing Pad: Yes or No Yes

7) Proposed Target Formation(s), Depth(s), Anticipated Thickness and Expected Pressure(s):
Marcellus Shale: 6700' TVD, Anticipated Thickness- 55 feet, Associated Pressure- 2800#

8) Proposed Total Vertical Depth: 6700' TVD

9) Formation at Total Vertical Depth: Marcellus

10) Proposed Total Measured Depth: 23900' MD

11) Proposed Horizontal Leg Length: 14093'

12) Approximate Fresh Water Strata Depths: 108', 505'

13) Method to Determine Fresh Water Depths: 47-095-00338

14) Approximate Saltwater Depths: 1378', 1544'

RECEIVED
Office of Oil and Gas

15) Approximate Coal Seam Depths: None Identified

16) Approximate Depth to Possible Void (coal mine, karst, other): None Anticipated

OCT 22 2020

17) Does Proposed well location contain coal seams directly overlying or adjacent to an active mine? Yes _____ No

WV Department of Environmental Protection

(a) If Yes, provide Mine Info: Name: _____

Depth: _____

Seam: _____

Owner: _____

John Cragin
Blevins

Digitally signed by John Cragin Blevins
Date: 2020.10.22 10:02:27 -04'00'

JCB
10/22/2020

WW-6B
(10/14)

API NO. 47-095 -
OPERATOR WELL NO. Hodge Unit 1H
Well Pad Name: Gorrell Pad

19) Describe proposed well work, including the drilling and plugging back of any pilot hole:

Drill, perforate, fracture a new horizontal shallow well and complete Marcellus Shale.

*Antero will be air drilling the fresh water string which makes it difficult to determine when fresh water is encountered. Therefore, we have built in a buffer for the casing setting depth which helps to ensure that all fresh water zones are covered.

20) Describe fracturing/stimulating methods in detail, including anticipated max pressure and max rate:

Antero plans to pump Slickwater into the Marcellus Shale formation in order to ready the well for production. The fluid will be comprised of approximately 99 percent water and sand, with less than 1 percent special-purpose additives as shown in the attached "List of Anticipated Additives Used for Fracturing or Stimulating Well."

Anticipated Max Pressure - 9300 lbs
Anticipated Max Rate - 80 bpm

JCS
10/22/2020

21) Total Area to be disturbed, including roads, stockpile area, pits, etc., (acres): Existing 41.22 acres

22) Area to be disturbed for well pad only, less access road (acres): Existing 11.91 acres

23) Describe centralizer placement for each casing string:

Conductor: no centralizers

Surface Casing: one centralizer 10' above the float shoe, one on the insert float collar and one every 4th joint spaced up the hole to surface.

Intermediate Casing: one centralizer above float joint, one centralizer 5' above float collar and one every 4th collar to surface.

Production Casing: one centralizer at shoe joint and one every 3 joints to top of cement in intermediate casing.

24) Describe all cement additives associated with each cement type:

Conductor: no additives, Class A cement.

Surface: Class A cement with 2-3% calcium chloride and 1/4 lb of flake

Intermediate: Class A cement with 1/4 lb of flake, 5 gallons of clay treat

Production: Lead cement- 50/50 Class H/Poz + 1.5% salt + 1% C-45 + 0.5% C-16a + 0.2% C-12 + 0.45% C-20 + 0.05% C-51

Production: Tail cement- Class H + 45 PPS Calcium Carbonate + 1.0% FL-160 + 0.2% ACGB-47 + 0.05% ACSA-51 + 0.2% ACR-20

RECEIVED
Office of Oil and Gas

OCT 22 2020

WV Department of
Environmental Protection

25) Proposed borehole conditioning procedures:

Conductor: blowhole clean with air, run casing, 10 bbls fresh water.

Surface: blowhole clean with air, trip to conductor shoe, trip to bottom, blowhole clean with air, trip out, run casing, circulate pipe capacity + 40 bbls fresh water followed by 25 bbls bentonite mud, 10 bbls fresh water spacer.

Intermediate: blowhole clean with air, trip to surface casing shoe, trip to bottom, blowhole clean with air, trip out, run casing, circulate 40 bbls brine water followed by 10 bbls fresh water and 25 bbls bentonite mud, pump 10 bbls fresh water.

Production: circulate with 14 lb/gal NaCl mud, trip to middle of lateral, circulate, pump high viscosity sweep, trip to base of curve, pump high viscosity sweep, trip to top of curve, trip to bottom, circulate, pump high viscosity sweep, trip out, run casing, circulate 10 bbls fresh water, pump 48 bbls barite pill, pump 10 bbls fresh water followed by 48 bbls mud flush and 10 bbls water.

*Note: Attach additional sheets as needed.

WW-6B
(04/15)

API NO. 47- 085 -
 OPERATOR WELL NO. Hodge Unit 1H
 Well Pad Name: Gorrell Pad

18)

CASING AND TUBING PROGRAM

<u>TYPE</u>	<u>Size (in)</u>	<u>New or Used</u>	<u>Grade</u>	<u>Weight per ft. (lb/ft)</u>	<u>FOOTAGE: For Drilling (ft)</u>	<u>INTERVALS: Left in Well (ft)</u>	<u>CEMENT: Fill-up (Cu. Ft.)/CTS</u>
Conductor	20"	New	H-40	65#	80	80	CTS, 218 Cu. Ft.
Fresh Water	13-3/8"	New	J-55	54.5#	560 *see #19	560 *see #19	CTS, 506 Cu. Ft.
Coal	9-5/8"	New	J-55	36#	2500	2500	CTS, 1018 Cu. Ft.
Intermediate							
Production	5-1/2"	New	P-110	23#	23900	23900	6164 Cu. Ft
Tubing	2-3/8"	New	N-80	4.7#			
Liners							

JCB
10/22/2020

<u>TYPE</u>	<u>Size (in)</u>	<u>Wellbore Diameter (in)</u>	<u>Wall Thickness (in)</u>	<u>Burst Pressure (psi)</u>	<u>Anticipated Max. Internal Pressure (psi)</u>	<u>Cement Type</u>	<u>Cement Yield (cu. ft./k)</u>
Conductor	20"	24"	0.312"	1530	50	Class A	~1.18
Fresh Water	13-3/8"	17-1/2"	0.38"	2730	1000	Class A	~1.18
Coal	9-5/8"	12-1/4"	0.352"	3520	1500	Class A	~1.18
Intermediate							
Production	5-1/2"	8-3/4" & 8-1/2"	0.415"	12,630	2500	Lead-HPOZ & Tat - H	H/POZ-1.44 & H-1.8
Tubing	2-3/8"	4.778"	0.19"	11,200			
Liners							

RECEIVED
Office of Oil and Gas

OCT 22 2020

WV Department of
Environmental Protection

PACKERS

Kind:	N/A			
Sizes:	N/A			
Depths Set:	N/A			

WW-9
(4/16)

API Number 47 - 095
Operator's Well No. Hoopa Unit 1H

STATE OF WEST VIRGINIA
DEPARTMENT OF ENVIRONMENTAL PROTECTION
OFFICE OF OIL AND GAS

FLUIDS/CUTTINGS DISPOSAL & RECLAMATION PLAN

Operator Name Antero Resources Corporation OP Code 494507052

Watershed (HUC 10) Outlet Middle Island Creek Quadrangle Middlebourne 7.5'

Do you anticipate using more than 5,000 bbls of water to complete the proposed well work? Yes No

Will a pit be used? Yes No

If so, please describe anticipated pit waste: Air if will be used in the site (drilling and finishing). Fluids will be stored in tanks. Cuttings will be stored only if needed off site.

Will a synthetic liner be used in the pit? Yes No If so, what ml? N/A

Proposed Disposal Method For Treated Pit Wastes:

- Land Application
- Underground injection (UIC Permit Number: *UIC Permit # will be provided on Form WR-34)
- Reuse (at API Number: Future permitted well locations when applicable. API# will be provided on Form WR-34)
- Off Site Disposal (Supply form WW-9 for disposal location) (Meadowfill Landfill Permit #SWF-1032-98)
- Other (Explain: Northwestern Landfill Permit #SWF-1025/ WV0109410

Will closed loop system be used? If so, describe: Yes, fluids stored in tanks, cuttings removed offsite and taken to landfill.

Drilling medium anticipated for this well (vertical and horizontal)? Air, freshwater, oil based, etc. Surface - Any Freshwater, Anterowater - Densified Foam, Production - Water Based Brine

-If oil based, what type? Synthetic, petroleum, etc. Synthetic

Additives to be used in drilling medium? Please See Attachment

Drill cuttings disposal method? Leave in pit, landfill, removed offsite, etc. Drill cuttings stored in tanks, removed offsite and taken to landfill.

-If left in pit and plan to solidify what medium will be used? (cement, lime, sawdust) N/A

-Landfill or offsite name/permit number? Meadowfill Landfill (Permit #SWF-1032-98), Northwestern Landfill (Permit # SWF-1025/ WV0109410)

Permittee shall provide written notice to the Office of Oil and Gas of any load of drill cuttings or associated waste rejected at any West Virginia solid waste facility. The notice shall be provided within 24 hours of rejection and the permittee shall also disclose where it was properly disposed.

I certify that I understand and agree to the terms and conditions of the GENERAL WATER POLLUTION PERMIT issued on August 1, 2005, by the Office of Oil and Gas of the West Virginia Department of Environmental Protection. I understand that the provisions of the permit are enforceable by law. Violations of any term or condition of the general permit and/or other applicable law or regulation can lead to enforcement action.

I certify under penalty of law that I have personally examined and am familiar with the information submitted on this application form and all attachments thereto and that, based on my inquiry of those individuals immediately responsible for obtaining the information, I believe that the information is true, accurate, and complete. I am aware that there are significant penalties for submitting false information, including the possibility of fine or imprisonment.

Company Official Signature [Signature]
Company Official (Typed Name) Gretchen Kohler
Company Official Title Senior Environmental & Regulatory Manager

RECEIVED
Office of Oil and Gas
OCT 22 2020

Subscriber and swore before me this 1st day of September, 2020

[Signature]
My commission expires

March 13, 2022

Notary Public
WV Department of Environmental Protection

MEGAN GRIFFITH
NOTARY PUBLIC
STATE OF COLORADO
NOTARY ID 20184011666
MY COMMISSION EXPIRES MARCH 13, 2022

JCB
10/22/2020

Antero Resources Corporation

Proposed Revegetation Treatment: Acres Disturbed 41.22 acres

Prevegetation pH _____

Lime 2-4 Tons/acre or to correct to pH 6.5

Fertilizer type Hay or straw or Wood Fiber (will be used where needed)

Fertilizer amount 500 lbs/acre

Mulch 2-3 Tons/acre

Access Road "A" (16.79 acres) + Access Road "B" (10.34 acres) + Staging Area (9.72 acres) + Well Pad (11.91 acres) + Water Containment Pad (2.44 acres) + Excess/Topsoil Material Stockpiles (9.02 acres) = 41.22 Acres

Seed Mixtures

Temporary		Permanent	
Seed Type	lbs/acre	Seed Type	lbs/acre
Annual Ryegrass	40	Crownvetch	10-15
Field Bromegrass	40	Tall Fescue	30
See attached Table IV-3 for additional seed type (Gorrell Pad Design)		See attached Table IV-4A for additional seed type (Gorrell Pad Design)	
*or type of grass seed requested by surface owner		*or type of grass seed requested by surface owner	

Attach:

Maps(s) of road, location, pit and proposed area for land application (unless engineered plans including this info have been provided). If water from the pit will be land applied, include dimensions (L x W x D) of the pit, and dimensions (L x W), and area in acreage, of the land application area.

Photocopied section of involved 7.5' topographic sheet.

Plan Approved by: J Cragin Blevins

Comments: _____

RECEIVED
Office of Oil and Gas

OCT 22 2020

Title: Oil & Gas Inspector

Date: 10/22/2020

Field Reviewed? Yes No

WV Department of
Environmental Protection

Form WW-9 Additives Attachment

SURFACE INTERVAL

1. Fresh Water
2. Soap –Foamer AC
3. Air

INTERMEDIATE INTERVAL

STIFF FOAM RECIPE:

- 1) 1 ppb Soda Ash / Sodium Carbonate-Alkalinity Control Agent
- 2) 1 ppb Conqor 404 (11.76 ppg) / Corrosion Inhibitor
- 3) 4 ppb KLA-Gard (9.17 ppg) / Amine Acid Complex-Shale Stabilizer
- 4) 1ppb Mil Pac R / Sodium Carboxymethylcellulose-Filtration Control Agent
- 5) 12 ppb KCL / Potassium Chloride-inorganic Salt
- 6) Fresh Water 80 bbls
- 7) Air

PRODUCTION INTERVAL

1. Alpha 1655
Salt Inhibitor
2. Mil-Carb
Calcium Carbonate
3. Cottonseed Hulls
Cellulose-Cottonseed Pellets – LCM
4. Mil-Seal
Vegetable, Cotton & Cellulose-Based Fiber Blend – LCM
5. Clay-Trol
Amine Acid Complex – Shale Stabilizer
6. Xan-Plex
Viscosifier For Water Based Muds
7. Mil-Pac (All Grades)
Sodium Carboxymethylcellulose – Filtration Control Agent
8. New Drill
Anionic Polyacrylamide Copolymer Emulsion – Shale Stabilizer
9. Caustic Soda
Sodium Hydroxide – Alkalinity Control
10. Mil-Lime
Calcium Hydroxide – Lime
11. LD-9
Polyether Polyol – Drilling Fluid Defoamer
12. Mil Mica
Hydro-Biotite Mica – LCM

RECEIVED
Office of Oil and Gas

SEP 03 2020

WV Department of
Environmental Protection

13. Escaid 110
Drilling Fluid Solvent – Aliphatic Hydrocarbon
14. Ligco
Highly Oxidized Leonardite – Filtration Control Agent
15. Super Sweep
Polypropylene – Hole Cleaning Agent
16. Sulfatrol K
Drilling Fluid Additive – Sulfonated Asphalt Residuum
17. Sodium Chloride, Anhydrous
Inorganic Salt
18. D-D
Drilling Detergent – Surfactant
19. Terra-Rate
Organic Surfactant Blend
20. W.O. Defoam
Alcohol-Based Defoamer
21. Perma-Lose HT
Fluid Loss Reducer For Water-Based Muds
22. Xan-Plex D
Polysaccharide Polymer – Drilling Fluid Viscosifier
23. Walnut Shells
Ground Cellulosic Material – Ground Walnut Shells – LCM
24. Mil-Graphite
Natural Graphite – LCM
25. Mil Bar
Barite – Weighting Agent
26. X-Cide 102
Biocide
27. Soda Ash
Sodium Carbonate – Alkalinity Control Agent
28. Clay Trol
Amine Acid complex – Shale Stabilizer
29. Sulfatrol
Sulfonated Asphalt – Shale Control Additive
30. Xanvis
Viscosifier For Water-Based Muds
31. Milstarch
Starch – Fluid Loss Reducer For Water Based Muds
32. Mil-Lube
Drilling Fluid Lubricant

RECEIVED
Office of Oil and Gas

SEP 03 2020

WV Department of
Environmental Protection



911 Address
9924 Wick Rd.
Middlebourne, WV 26149

Well Site Safety Plan

Antero Resources

Well Name: Mills Unit 1H-2H, Garrison Unit 1H-3H, Wick Unit 1H-3H, Hodge Unit 1H-2H, Grounds Unit 1H-3H

Pad Location: GORRELL PAD
Tyler County/Meade District

GPS Coordinates:

Entrance - Lat 39°24'31.06"/Long -80°0'1.94" (NAD83)

Pad Center - Lat 39°25'5.30"/Long -80°59'25.50" (NAD83)

Driving Directions:

From the Tyler County Clerk in Middlebourne: Head southwest on WV-18 S/Main St toward Bridgeway Rd for 0.2 miles. Turn right onto Bridgeway Rd for 0.1 miles. Turn left onto Middlebourne-Wick/Wick Rd for 2.0 miles. Turn left onto Middlebourne-Wick for 6.7 miles. Continue onto Wick Rd for 0.9 miles. Access road will be on the right.

Alternate Route:

From the St Mary's Fire Department in St Mary's WV: Turn left at the 2nd cross street onto 3rd St for 0.4 miles. Continue onto WV-2N/2nd St for 7.4 miles. Turn right onto Arvilla Rd for 4.0 miles. Turn right to stay on Arvilla Rd for 4.7 miles. Arvilla Rd turns left and becomes Wick Rd for 0.7 miles. Turn left to stay on Wick Rd for 0.9 miles. Access road will be on the left.

EMERGENCY (24 HOUR) CONTACT 1-800-878-1373

RECEIVED
Office of Oil and Gas
SEP 03 2020
WV Department of
Environmental Protection

August 25, 2020



Antero Resources
1615 Wynkoop Street
Denver, CO 80202
Office: 303.357.7310
Fax: 303.357.7315

West Virginia Department of Environmental Protection
Division of Water and Waste Management
601 57th Street SE
Charleston, WV 25304

RE: **Water Management Plan Updates**
Gorrell Pad (WMP #2370)

To Whom It May Concern:

Antero Resources (Antero) is submitting the enclosed updates to the Gorrell Pad Water Management Plan (WMP) to the WV Department of Environmental Protection (DEP) Division of Water and Waste Management (DWWM). This WMP is being submitted for your review and approval in order to replace Antero's previously approved WMP.

Below and highlighted in the WMP are the following changes to the Gorrell Pad WMP:

- Add McElroy Creek at Colorado Withdrawal
- Add Middle Island Creek at Hennessy Withdrawal
- Add Hall Drilling Clarksburg Tap
- Add Hall Drilling Salem Tap
- Add New Martinsville City Tap
- Add Pioneer Freshwater Impoundment
- Update the Ohio River at Webb Withdrawal Pump Rate to 7560 gpm
- Remove Antero Clearwater Facility
- Remove the following Centralized Pits
 - Coastal 1 North CWP
 - Hamilton CWP
 - Hubert CWP
 - Lockhart Heirs CWP
 - McGill CWP
 - Pennington North CWP
 - Richard Garry CWP
 - Vogt CWP

Should you have questions or require additional information, please contact Shawn Donovan directly at (303) 357-6893 or via email at sdonovan@anteroresources.com. Your assistance in this matter is appreciated.

Respectfully,

A handwritten signature in blue ink that reads "Lauren Herron".

Lauren Herron
Environmental Specialist II
Enclosures

RECEIVED
Office of Oil and Gas
SEP 03 2020
WV Department of
Environmental Protection

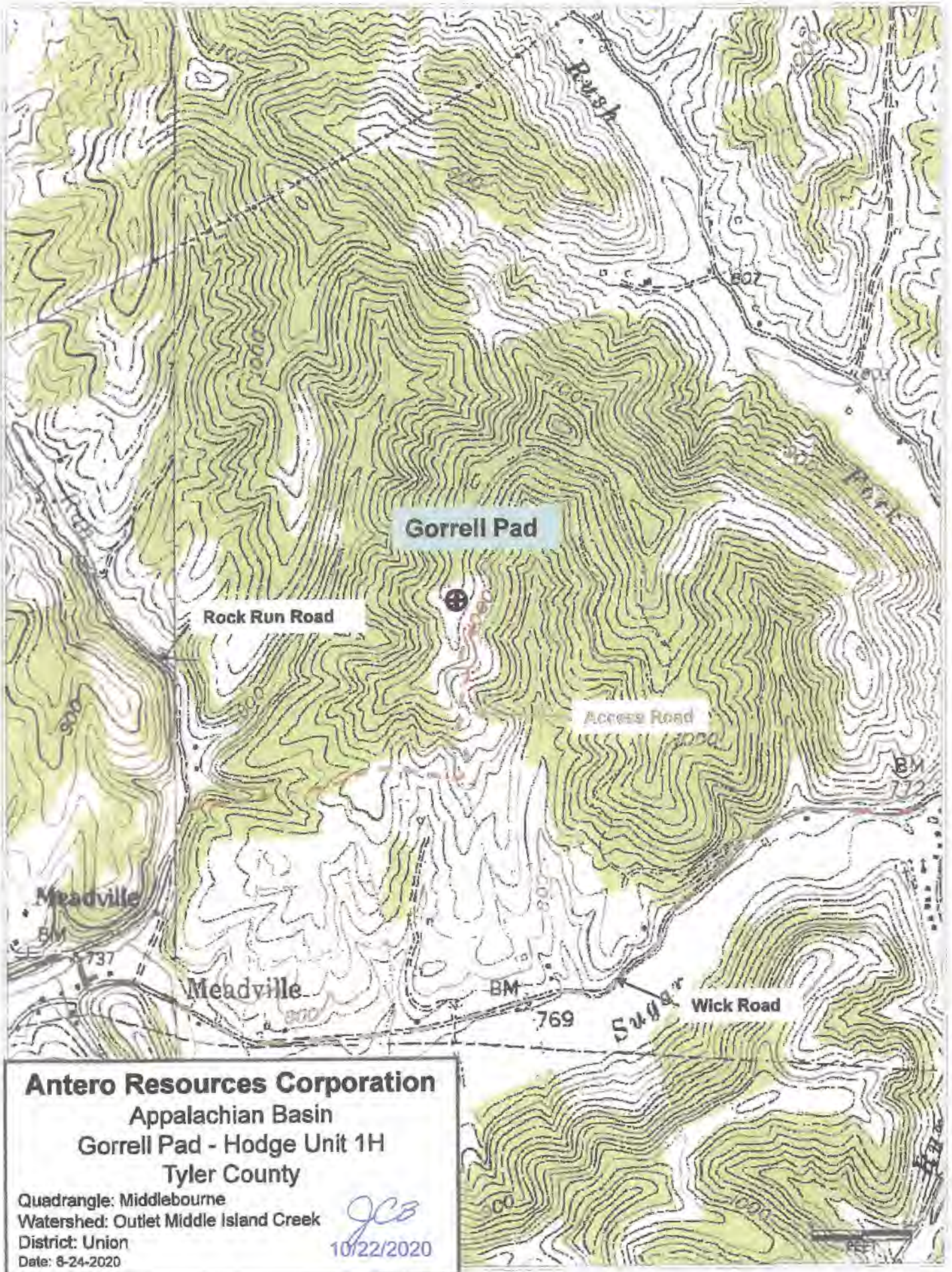

Antero Resources Corporation
Appalachian Basin
Gorrell Pad - Hodge Unit 1H
Tyler County

Quadrangle: Middlebourne
Watershed: Outlet Middle Island Creek
District: Union
Date: 8-24-2020

JCB
10/22/2020

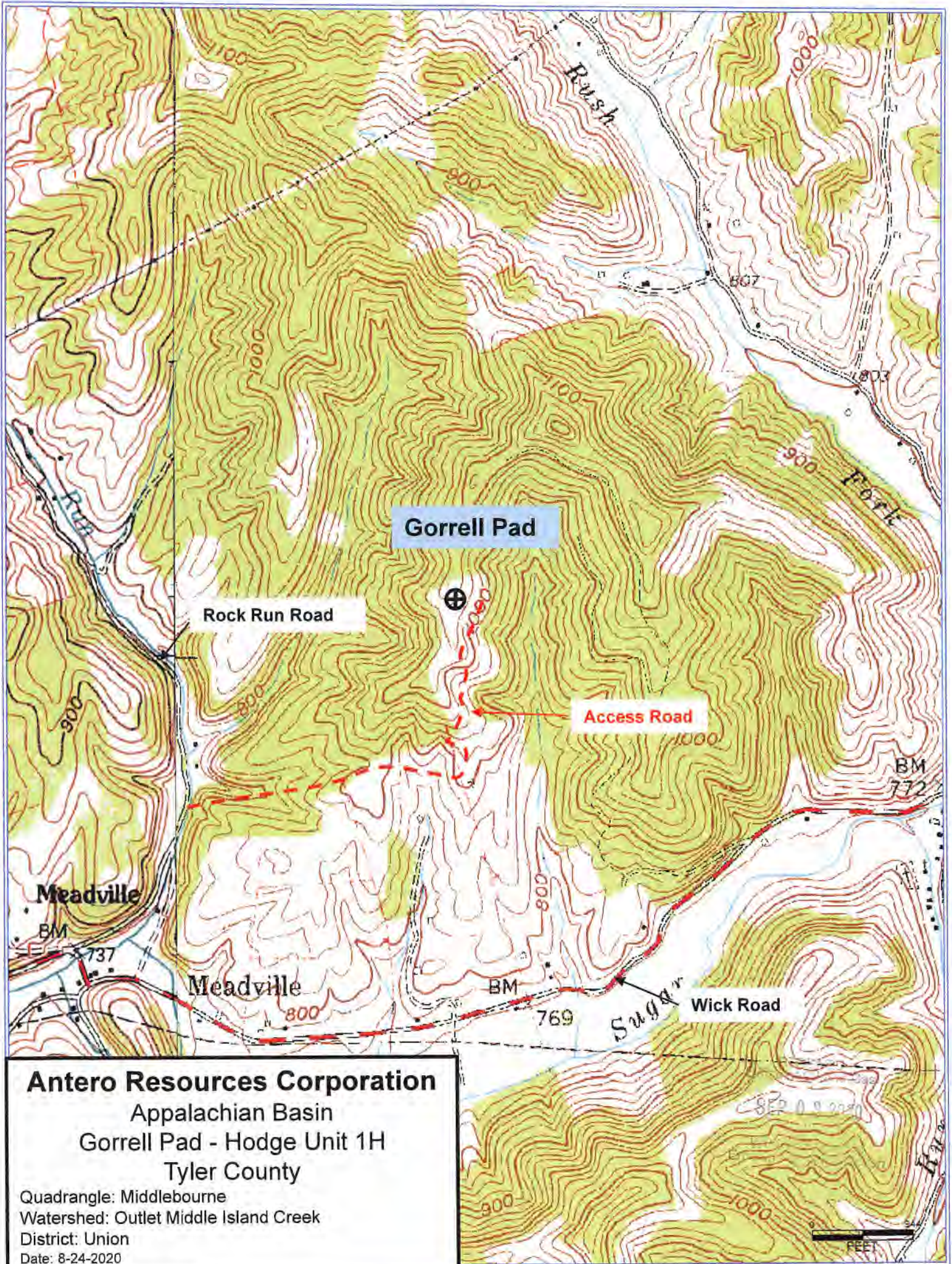

Antero Resources Corporation
Appalachian Basin
Gorrell Pad - Hodge Unit 1H
Tyler County

Quadrangle: Middlebourne
Watershed: Outlet Middle Island Creek
District: Union
Date: 8-24-2020

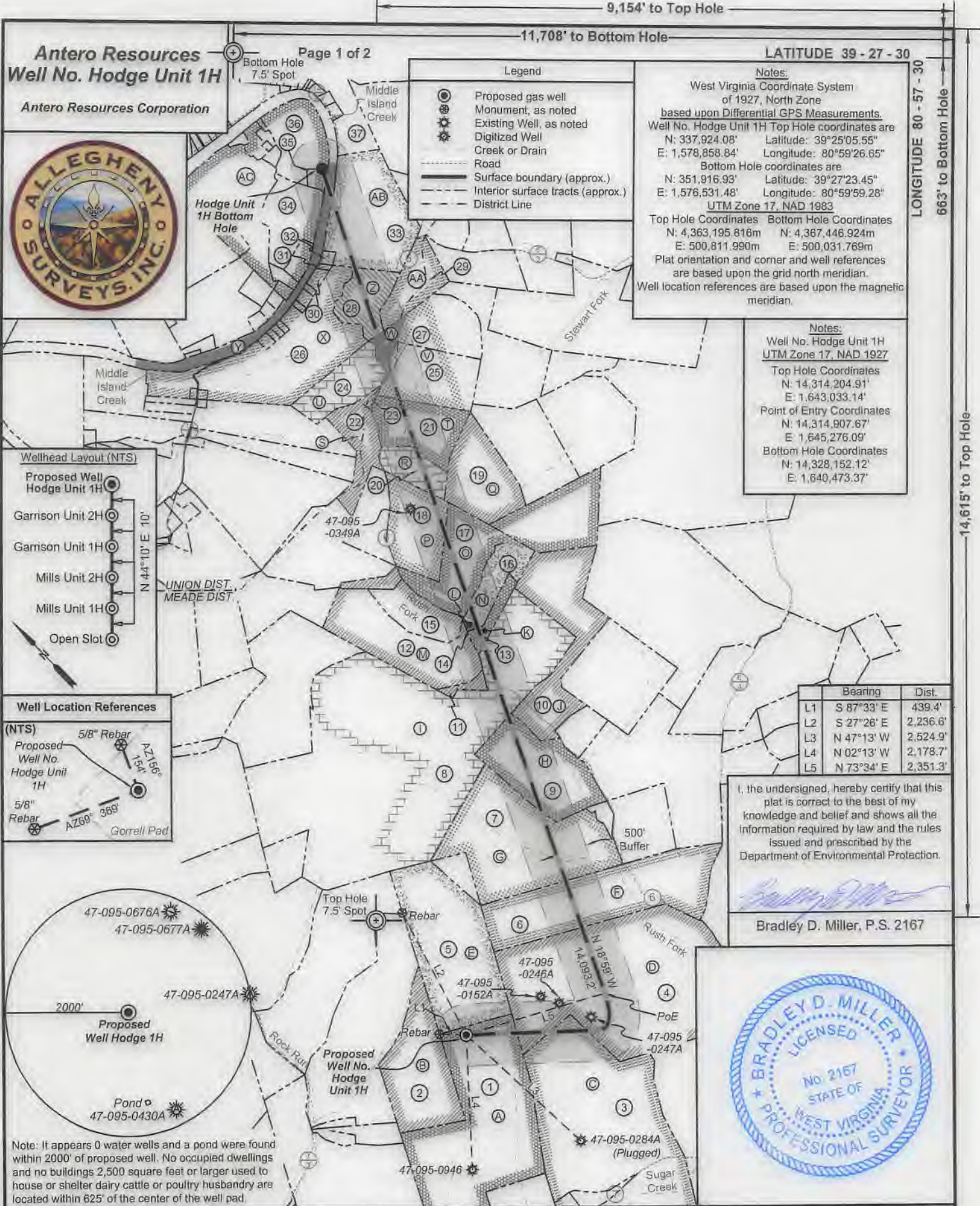

FILE NO: 219-54-M-17
DRAWING NO: Hodge 1H Well Plat
SCALE: 1" = 2000'
MINIMUM DEGREE OF ACCURACY: Submeter
PROVEN SOURCE OF ELEVATION: WV DOT, Harrisville, WV

STATE OF WEST VIRGINIA
DEPARTMENT OF ENVIRONMENTAL PROTECTION
OIL AND GAS DIVISION

DATE: August 26 20 20
OPERATOR'S WELL NO. Hodge Unit 1H
API WELL NO. 4709502711
STATE COUNTY PERMIT

WELL TYPE: OIL GAS LIQUID INJECTION WASTE DISPOSAL
(IF GAS) PRODUCTION: STORAGE DEEP SHALLOW

LOCATION: ELEVATION: As-Built 1045' WATERSHED: Outlet Middle Island Creek QUADRANGLE: BTM: Bens Run Top: Middlebourne

DISTRICT: Union & Meade Ridgewood Development, LLC (2); J&N Management Enterprises, LLC; WV Division of Natural Resources; Charles & Deborah Weekley; Thelma E. Haley Testamentary Trust; RMH Trust; Roger L. & Dawn E. Billiter; COUNTY: Tyler 234.74; 185; 201.8; 81; 72.92; 94.35; 5.4; 166.5625; 42.73; 5.375; 0.55; 14.45; 78.6625; 25.53; 13.5; 93.83; 17.5; ACREAGE: 242.5

SURFACE OWNER: Elizabeth Gorrell Michael A. Domino; Charles H. & Deborah L. Weekley; Ronald Cooper, et ux; L.L. Morris; John M. Garrison; RITA G. Jarvis; Tony E. & Ellen L. Wince; BRC Appalachian Minerals I, LLC; Geraldine Moses; May E. Clymer; ROYALTY OWNER: Elizabeth Gorrell, et al; Kerr-McGee Oil & Gas Onshore LP; Antero Resources Corp.; LEASE NO: ACREAGE: 20.41; 62.5; 106.8

PROPOSED WORK: DRILL CONVERT DRILL DEEPER FRACTURE OR STIMULATE PLUG OFF OLD FORMATION
 PERFORATE NEW FORMATION OTHER PHYSICAL CHANGE IN WELL (SPECIFY) _____ 6,700' TVD
 PLUG AND ABANDON CLEAN OUT AND REPLUG TARGET FORMATION: Marcellus Shale ESTIMATED DEPTH: 23,900' MD

WELL OPERATOR: Antero Resources Corporation DESIGNATED AGENT: Dianna Stammer - CT Corporation System
ADDRESS: 1615 Wynkoop Street ADDRESS: 5400 D Big Tyler Road
Denver, CO 80202 Charleston, WV 25313

Antero Resources
Well No. Hodge Unit 1H

Antero Resources Corporation



	Lease
A	Elizabeth Gorrell, et al
B	Janet Sue Baker
C	Mary E. Clymer
D	Kerr-McGee Oil & Gas Onshore LP
E	Wilma Jane Benefield
F	Rita G. Jarvis
G	Tony E. & Ellen L. Wince
H	Michael A. Domino
I	John M. Garrison
J	Betty M. Knowlton Starkey
K	Charles H. & Deborah L. Weekley
L	Ronald Cooper, et ux
M	BRC Appalachian Minerals I LLC
N	Charles & Deborah Weekley
O	The Thelma E. Hadley Testamentary Trust
P	RMH Trust
Q	Kerr-McGee Oil & Gas Onshore LP
R	Roger L. & Dawn E. Billiter
S	Ridgewood Development, LLC
T	Ridgewood Development, LLC
U	Roger Billiter & Dawn E. Billiter
V	Ridgewood Development, LLC
W	Antero Resources Corp.
X	BRC Appalachian Minerals I LLC
Y	WV Division of Natural Resources
Z	I.L. Morris
AA	George E. & Ardele J. Post
AB	Geraldine Moses
AC	J&N Management Enterprises, LLC

ID	TM/Par	Owner	Bk/Pg	Acres
1	7-15	Elizabeth Gorrell	321/360	242.50
2	7-14	Russell G. & Ruth M. Smith Family Trust	541/608	50.00
3	7-16	Seven Spirits Farms, LLC	381/67	175.11
4	7-10	Michael R. & Linda Fritzsimmmons	336/764	161.63
5	7-5	Coastal Forest Resources Co.	301/131	74.30
6	7-6	Joseph K. Turbush	390/22	75.00
7	4-30	Tony E. & Ellen L. Wince	246/25	97.15
8	4-27	Stanley M. & Shelba J. Shultz	202/438	271.29
9	4-29	Michael A. Domino	378/751	42.73
10	4-24	Betty M. Starkey	263/622	49.24
11	4-23.2	Stanley N. & Shelba J. Shultz and Charles H. & Deborah Weekley	335/958	2.00
12	4-23	Stanley N. & Shelba J. Shultz, and Charles H. & Deborah Weekley	335/958	41.27
13	4-16.1	Charles H. & Deborah L. Weekley	249/627	5.38
14	4-16.2	Ronald & Linda Cooper	362/510	0.55
15	4-23.3	William R. & Ruth R. Erlewine	335/958	17.00
16	4-16	Charles H. & Deborah L. Weekley	248/44	14.45
17	4-15	Sharon O. McGrew	WB14/516	38.66
18	4-14	Roger L. & Dawn Billiter	290/155	26.03
19	4-5	Sharon O. McGrew	WB14/516	31.00
20	4-3.4	Roger L. H. & Dawn Ellen Billiter	369/541	13.50
21	4-3	Janice K. Brooks	521/333	31.71
22	4-3.1	Roger L. H. & Dawn E. Billiter	354/118	7.54
23	4-3.2	Roger L. H. & Dawn Ellen Billiter	334/310	1.87
24	15-38	Roger L. H. & Dawn E. Billiter	340/643	21.00
25	4-2	Flossie Arvilla Cline	AR46/1	33.50
26	15-4	Stephen P. Racer	301/595	60.00
27	1-4	Randall W. & Diane R. Hayes	285/27	28.42
28	13-76	Robert Lawson	359/392	17.50
29	1-1.3	George E. & Ardele J. Post	322/485	15.25
30	13-57	Charles S. Sapp	366/484	1.50
31	13-56	Charles S. Sapp	366/484	0.50
32	13-55.1	Charles S. Sapp	271/309	1.00
33	13-55	Steven P. Racer	213/412	61.50
34	13-74.2	Roger Lee & Sara Lee Hall	358/110	22.48
35	13-74.13	Amanda J. Pardine	390/753	2.20
36	13-74.3	Bobbin E. Pardine	358/115	22.88
37	13-54	Linda L. Jones	304/241	28.0

FILE NO: 219-54-M-17
DRAWING NO: Hodge 1H Well Plat
SCALE: 1" = 2000'
MINIMUM DEGREE OF ACCURACY:
Submeter
PROVEN SOURCE OF ELEVATION:
WVDOT, Harrisville, WV

STATE OF WEST VIRGINIA
DEPARTMENT OF ENVIRONMENTAL PROTECTION
OIL AND GAS DIVISION

DATE: August 26 20 20
OPERATOR'S WELL NO. Hodge Unit 1H
API WELL NO. H6A
47 - 095 - 02711
STATE COUNTY PERMIT

WELL TYPE: OIL GAS LIQUID INJECTION WASTE DISPOSAL
(IF GAS) PRODUCTION: STORAGE DEEP SHALLOW

LOCATION: ELEVATION: As-Built 1045' WATERSHED: Outlet Middle Island Creek QUADRANGLE: BTM: Bens Run Top: Middlebourne
DISTRICT: Union & Meade Ridgewood Development, LLC (2); J&N Management Enterprises, LLC; WV Division of Natural Resources; COUNTY: Tyler 234.74; 185; 201.8;
SURFACE OWNER: Elizabeth Gorrell Charles & Deborah Weekley; Thelma E. Haley Testamentary Trust; RMH Trust; Roger L. & Dawn E. Billiter; 81; 72.92; 94.35;
ROYALTY OWNER: Elizabeth Gorrell, et al; Kerr-McGee Oil & Gas Onshore LP; Antero Resources Corp.; LEASE NO: ACREAGE: 242.5 5.4; 166.5625; 42.73;
PROPOSED WORK: DRILL CONVERT DRILL DEEPER FRACTURE OR STIMULATE PLUG OFF OLD FORMATION 78.6625; 25.53;
 PERFORATE NEW FORMATION OTHER PHYSICAL CHANGE IN WELL (SPECIFY) ACREAGE: 20.41; 62.5; 106.8
 PLUG AND ABANDON CLEAN OUT AND REPLUG TARGET FORMATION: Marcellus Shale ESTIMATED DEPTH: 23,900' MD. 6,700' TVD

WELL OPERATOR: Antero Resources Corporation DESIGNATED AGENT: Dianna Stamper - CT Corporation System
ADDRESS: 1615 Wynkoop Street ADDRESS: 5400 D Big Tyler Road
Denver, CO 80202 Charleston, WV 25313

9,154' to Top Hole

11,708' to Bottom Hole

LATITUDE 39 - 27 - 30

LONGITUDE 80 - 57 - 30

Antero Resources Well No. Hodge Unit 1H

Antero Resources Corporation

Page 1 of 2



Legend	
	Proposed gas well
	Monument, as noted
	Existing Well, as noted
	Digitized Well
	Creek or Drain
	Road
	Surface boundary (approx.)
	Interior surface tracts (approx.)
	District Line

Notes:
West Virginia Coordinate System of 1927, North Zone
based upon Differential GPS Measurements.
Well No. Hodge Unit 1H Top Hole coordinates are
N: 337,924.08' Latitude: 39°25'05.55"
E: 1,578,858.84' Longitude: 80°59'26.65"
Bottom Hole coordinates are
N: 351,916.93' Latitude: 39°27'23.45"
E: 1,576,531.48' Longitude: 80°59'59.28"
UTM Zone 17, NAD 1983
Top Hole Coordinates Bottom Hole Coordinates
N: 4,363,195.816m N: 4,367,446.924m
E: 500,811.990m E: 500,031.769m
Plat orientation and corner and well references are based upon the grid north meridian.
Well location references are based upon the magnetic meridian.

Notes:
Well No. Hodge Unit 1H
UTM Zone 17, NAD 1927
Top Hole Coordinates
N: 14,314,204.91'
E: 1,643,033.14'
Point of Entry Coordinates
N: 14,314,907.67'
E: 1,645,276.09'
Bottom Hole Coordinates
N: 14,328,152.12'
E: 1,640,473.37'

Wellhead Layout (NTS)

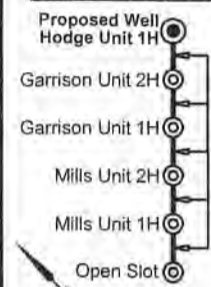

Well Location References

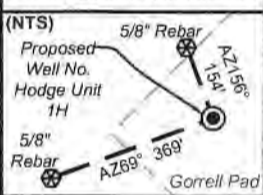

	Bearing	Dist.
L1	S 87°33' E	439.4'
L2	S 27°26' E	2,236.6'
L3	N 47°13' W	2,524.9'
L4	N 02°13' W	2,178.7'
L5	N 73°34' E	2,351.3'

I, the undersigned, hereby certify that this plat is correct to the best of my knowledge and belief and shows all the information required by law and the rules issued and prescribed by the Department of Environmental Protection.

Bradley D. Miller, P.S. 2167

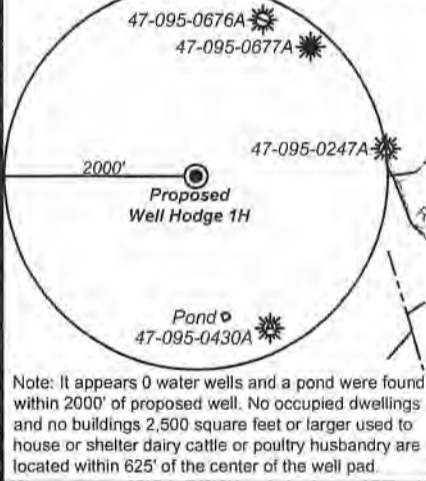

FILE NO: 219-54-M-17
DRAWING NO: Hodge 1H Well Plat
SCALE: 1" = 2000'
MINIMUM DEGREE OF ACCURACY: Submeter
PROVEN SOURCE OF ELEVATION: WVDOT, Harrisville, WV

STATE OF WEST VIRGINIA
DEPARTMENT OF ENVIRONMENTAL PROTECTION
OIL AND GAS DIVISION

DATE: August 26 20 20
OPERATOR'S WELL NO. Hodge Unit 1H
API WELL NO
47 - 095 - 02711
STATE COUNTY PERMIT

WELL TYPE: OIL GAS LIQUID INJECTION WASTE DISPOSAL
(IF GAS) PRODUCTION: STORAGE DEEP SHALLOW

LOCATION: ELEVATION: As-Built 1045' WATERSHED: Outlet Middle Island Creek QUADRANGLE: BTM: Bens Run 234.74; 185; 201.8;
DISTRICT: Union & Meade Ridgewood Development, LLC (2); J&N Management Enterprises, LLC; WV Division of Natural Resources; COUNTY: Tyler 81; 72.92; 94.35;
SURFACE OWNER: Elizabeth Gorrell Charles & Deborah Weekley; Thelma E. Haley Testamentary Trust; RMH Trust; Roger L. & Dawn E. Billiter; 5.4; 166.5625; 42.73;
ROYALTY OWNER: Elizabeth Gorrell, et al; Kerr-McGee Oil & Gas Onshore LP; Antero Resources Corp.; Michael A. Domino; Charles H. & Deborah L. Weekley; Ronald Cooper, et ux; I.L. Morris; John M. Gamson; ACREAGE: 242.5 5.375; 0.55; 14.45;
PROPOSED WORK: DRILL CONVERT DRILL DEEPER FRACTURE OR STIMULATE PLUG OFF OLD FORMATION
 PERFORATE NEW FORMATION OTHER PHYSICAL CHANGE IN WELL (SPECIFY) _____ ACREAGE: 20.41; 62.5; 106.8
 PLUG AND ABANDON CLEAN OUT AND REPLUG TARGET FORMATION: Marcellus Shale ESTIMATED DEPTH: 23,900' MD 6,700' TVD

WELL OPERATOR: Antero Resources Corporation DESIGNATED AGENT: Dianna Stamper - CT Corporation System
ADDRESS: 1615 Wynkoop Street ADDRESS: 5400 D Big Tyler Road
Denver, CO 80202 Charleston, WV 25313

Antero Resources
Well No. Hodge Unit 1H

Antero Resources Corporation



	Lease
A	Elizabeth Gorrell, et al
B	Janet Sue Baker
C	Mary E. Clymer
D	Kerr-McGee Oil & Gas Onshore LP
E	Wilma Jane Benefield
F	Rita G. Jarvis
G	Tony E. & Ellen L. Wince
H	Michael A. Domino
I	John M. Garrison
J	Betty M. Knowlton Starkey
K	Charles H. & Deborah L. Weekley
L	Ronald Cooper, et ux
M	BRC Appalachian Minerals I LLC
N	Charles & Deborah Weekley
O	The Thelma E. Hadley Testamentary Trust
P	RMH Trust
Q	Kerr-McGee Oil & Gas Onshore LP
R	Roger L. & Dawn E. Billiter
S	Ridgewood Development, LLC
T	Ridgewood Development, LLC
U	Roger Billiter & Dawn E. Billiter
V	Ridgewood Development, LLC
W	Antero Resources Corp.
X	BRC Appalachian Minerals I LLC
Y	WV Division of Natural Resources
Z	I.L. Morris
AA	George E. & Ardele J. Post
AB	Geraldine Moses
AC	J&N Management Enterprises, LLC

ID	TM/Par	Owner	Bk/Pg	Acres
1	7-15	Elizabeth Gorrell	321/360	242.50
2	7-14	Russell G. & Ruth M. Smith Family Trust	541/608	50.00
3	7-16	Seven Spirits Farms, LLC	381/67	175.11
4	7-10	Michael R. & Linda Fritzsimmmons	336/764	161.63
5	7-5	Coastal Forest Resources Co.	301/131	74.30
6	7-6	Joseph K. Turbish	390/22	75.00
7	4-30	Tony E. & Ellen L. Wince	246/25	97.15
8	4-27	Stanley M. & Shelba J. Shultz	202/438	271.29
9	4-29	Michael A. Domino	378/751	42.73
10	4-24	Betty M. Starkey	263/622	49.24
11	4-23.2	Stanley N. & Shelba J. Shultz and Charles H. & Deborah Weekley	335/958	2.00
12	4-23	Stanley N. & Shelba J. Shultz, and Charles H. & Deborah Weekley	335/958	41.27
13	4-16.1	Charles H. & Deborah L. Weekley	249/627	5.38
14	4-16.2	Ronald & Linda Cooper	362/510	0.55
15	4-23.3	William R. & Ruth R. Erlewine	335/958	17.00
16	4-16	Charles H. & Deborah L. Weekley	248/44	14.45
17	4-15	Sharon O. McGrew	WB14/516	38.66
18	4-14	Roger L. & Dawn Billiter	290/155	26.03
19	4-5	Sharon O. McGrew	WB14/516	31.00
20	4-3.4	Roger L. H. & Dawn Ellen Billiter	369/541	13.50
21	4-3	Janice K. Brooks	521/333	31.71
22	4-3.1	Roger L. H. & Dawn E. Billiter	354/118	7.54
23	4-3.2	Roger L. H. & Dawn Ellen Billiter	334/310	1.87
24	15-38	Roger L. H. & Dawn E. Billiter	340/643	21.00
25	4-2	Flossie Arvilla Cline	AR46/1	33.50
26	15-4	Stephen P. Racer	301/595	60.00
27	1-4	Randall W. & Diane R. Hayes	285/27	28.42
28	13-76	Robert Lawson	359/392	17.50
29	1-1.3	George E. & Ardele J. Post	322/485	15.25
30	13-57	Charles S. Sapp	366/484	1.50
31	13-56	Charles S. Sapp	366/484	0.50
32	13-55.1	Charles S. Sapp	271/309	1.00
33	13-55	Steven P. Racer	213/412	61.50
34	13-74.2	Roger Lee & Sara Lee Hall	358/110	22.48
35	13-74.13	Amanda J. Pardine	390/753	2.20
36	13-74.3	Bobbin E. Pardine	358/115	22.88
37	13-54	Linda L. Jones	304/241	28.0

RECEIVED
Office of Oil and Gas

SEP 03 2020

WV Department of
Environmental Protection

FILE NO: 219-54-M-17
DRAWING NO: Hodge 1H Well Plat
SCALE: 1" = 2000'
MINIMUM DEGREE OF ACCURACY:
Submeter
PROVEN SOURCE OF ELEVATION:
WVDOT, Harrisville, WV



DATE: August 26 20 20
OPERATOR'S WELL NO. Hodge Unit 1H
API WELL NO
47 - 095 - 02711
STATE COUNTY PERMIT

WELL TYPE: OIL GAS LIQUID INJECTION WASTE DISPOSAL
(IF GAS) PRODUCTION: STORAGE DEEP SHALLOW

LOCATION: ELEVATION: As-Built 1045' WATERSHED: Outlet Middle Island Creek QUADRANGLE: BTM: Bens Run Top: Middlebourne
DISTRICT: Union & Meade Ridgewood Development, LLC (2); J&N Management Enterprises, LLC; WV Division of Natural Resources; COUNTY: Tyler 234.74; 185; 201.8;
SURFACE OWNER: Elizabeth Gorrell Charles & Deborah Weekley; Thelma E. Haley Testamentary Trust; RMH Trust; Roger L. & Dawn E. Billiter; 81; 72.92; 94.35;
ROYALTY OWNER: Elizabeth Gorrell, et al; Kerr-McGee Oil & Gas Onshore LP; Antero Resources Corp.; LEASE NO: ACREAGE: 242.5 5.4; 166.5625; 42.73;
PROPOSED WORK: DRILL CONVERT DRILL DEEPER FRACTURE OR STIMULATE PLUG OFF OLD FORMATION 78.6625; 25.53;
 PERFORATE NEW FORMATION OTHER PHYSICAL CHANGE IN WELL (SPECIFY) ACREAGE: 20.41; 62.5; 106.8
 PLUG AND ABANDON CLEAN OUT AND REPLUG TARGET FORMATION: Marcellus Shale ESTIMATED DEPTH: 6,700' TVD 13.5; 93.83; 17.5;
 CLEAN OUT AND REPLUG TARGET FORMATION: Marcellus Shale ESTIMATED DEPTH: 23,900' MD

WELL OPERATOR: Antero Resources Corporation DESIGNATED AGENT: Dianna Stamper - CT Corporation System
ADDRESS: 1615 Wynkoop Street ADDRESS: 5400 D Big Tyler Road
Denver, CO 80202 Charleston, WV 25313



Antero Resources
1615 Wynkoop Street
Denver, CO 80202
Office 303.357.7310
Fax 303.357.7315

West Virginia Department of Environmental Protection
Chief, Office of Oil and Gas
Attn: Mr. James Martin
601 57th Street SE
Charleston, WV 25304

RE: Hodge Unit 1H
Quadrangle: Middlebourne 7.5'
Tyler County/Union District, West Virginia

Mr. Martin:

Antero Resources Corporation (Antero) is submitting the following application for a new well work permit for the Hodge Unit 1H horizontal shallow well. As an authorized representative, I certify that Antero has the right to extract, produce or market the oil or gas for all leases through which the Hodge Unit 1H horizontal lateral will drill through including any and all roads crossed under as identified on the attached survey plat.

Sincerely,

A handwritten signature in black ink that reads "Tyler Adams". The signature is written in a cursive, flowing style.

Tyler Adams
Landman

RECEIVED
Office of Oil and Gas
SEP 03 2020
WV Department of
Environmental Protection

WW-6A1

Operator's Well Number Hodge Unit 1H

INFORMATION SUPPLIED UNDER WEST VIRGINIA CODE
Chapter 22, Article 6A, Section 5(a)(5)
IN LIEU OF FILING LEASE(S) AND OTHER CONTINUING CONTRACT(S)

Under the oath required to make the verification on page 1 of this Notice and Application, I depose and say that I am the person who signed the Notice and Application for the Applicant, and that –

- (1) the tract of land is the same tract described in this Application, partly or wholly depicted in the accompanying plat, and described in the Construction and Reclamation Plan;
- (2) the parties and recordation data (if recorded) for lease(s) or other continuing contract(s) by which the Applicant claims the right to extract, produce or market the oil or gas are as follows:

Grantor, lessor, etc.	Grantee, lessee, etc.	Royalty	Book/Page
<u>Elizabeth Gorrell et al Lease</u>			
Elizabeth Gorrell et al	Marcellus Energy Consultants LLC	1/8+	0433/0045
Marcellus Energy Consultants LLC	Antero Resources Corporation	Assignment	0435/0415 ✓
<u>Kerr-McGee Oil & Gas LP Lease</u>			
Kerr-McGee Oil & Gas LP	Antero Resources Corporation	1/8+	0502/0272 ✓
<u>Mary E. Clymer Lease</u>			
Mary E. Clymer	Loren E. Bagley	1/8	0219/0433
Loren E. Bagley	CW Riggs Inc	Assignment	0221/0501
CW Riggs Inc	Hubbard Oil Corporation	Assignment	0269/0349
Hubbard Oil Corporation	WV & Ohio Gas Corporation	Assignment	0275/0591
WV & Ohio Gas Corporation	Jack R. Folger	Assignment	0297/0083
Jack R. Folger	Antero Resources Corporation	Assignment	0408/0125 ✓
<u>Kerr-McGee Oil & Gas LP Lease</u>			
Kerr-McGee Oil & Gas LP	Antero Resources Corporation	1/8+	0502/0272 ✓
<u>Rita G. Jarvis Lease</u>			
Rita G. Jarvis	Antero Resources Corporation	1/8+	0577/0540 ✓
<u>Tony E. & Ellen L. Wince Lease</u>			
Tony E. & Ellen L. Wince	Antero Resources Corporation	1/8+	0612/0126 ✓
<u>Michael A. Domino Lease</u>			
Michael A. Domino	Antero Resources Corporation	1/8+	0585/0485 ✓
<u>John M. Garrison Lease</u>			
John M. Garrison	Antero Resources Appalachian Corporation	1/8+	0412/0611
Antero Resources Appalachian Corporation	Antero Resources Corporation	Name Change	Exhibit 1 ✓
<u>Charles H. & Deborah L. Weekley Lease</u>			
Charles H. & Deborah L. Weekley	Antero Resources Corporation	1/8+	0591/0401 ✓
<u>Ronald Cooper et ux Lease</u>			
Ronald Cooper et ux	Antero Resources Corporation	1/8+	0653/0504 ✓
<u>Charles H. & Deborah L. Weekley Lease</u>			
Charles H. & Deborah L. Weekley	Antero Resources Corporation	1/8+	0591/0401 ✓

*Partial Assignments to Antero Resources Corporation include 100% rights to extract, produce and market the oil and gas from the Marcellus and any other formations completed with this well.

RECEIVED
Office of Oil and Gas
0591/0401 ✓

SEP 03 2020

WV Department of
Environmental Protection

****CONTINUED ON NEXT PAGE****

INFORMATION SUPPLIED UNDER WEST VIRGINIA CODE
Chapter 22, Article 6A, Section 5(a)(5)
IN LIEU OF FILING LEASE(S) AND OTHER CONTINUING CONTRACT(S)

Under the oath required to make the verification on page 1 of this Notice and Application, I depose and say that I am the person who signed the Notice and Application for the Applicant, and that –

- (1) the tract of land is the same tract described in this Application, partly or wholly depicted in the accompanying plat, and described in the Construction and Reclamation Plan;
- (2) the parties and recordation data (if recorded) for lease(s) or other continuing contract(s) by which the Applicant claims the right to extract, produce or market the oil or gas are as follows:

Grantor, lessor, etc.	Grantee, lessee, etc.	Royalty	Book/Page
<u>The Thelma E. Hadley Testamentary Trust Lease</u>			
The Thelma E. Hadley Testamentary Trust	Antero Resources Appalachian Corporation	1/8+	0400/0748
Antero Resources Appalachian Corporation	Antero Resources Corporation	Name Change	Exhibit 1
<u>RMH Trust Lease</u>			
RMG Trust	Antero Resources Corporation	1/8+	0645/0040
<u>Roger L. & Dawn E. Billiter Lease</u>			
Roger L. & Dawn E. Billiter	Antero Resources Corporation	1/8+	0594/0725
<u>Ridgewood Development Lease (TM 4PCL 2)</u>			
Ridgewood Development	Antero Resources Corporation	1/8+	0666/0716
<u>Ridgewood Development Lease (TM 2 PCL 3.2)</u>			
Ridgewood Development	Antero Resources Corporation	1/8+	0666/0716
<u>Antero Resources Corporation</u>			
<u>I.L. Morris Lease</u>			
I.L. Morris	Antero Resources Corporation	1/8+	0471/0361
<u>Geraldine Moses Lease</u>			
Geraldine Moses	Antero Resources Corporation	1/8+	0526/0194
<u>WV Division of Natural Resources Lease</u>			
WV Division of Natural Resources	Antero Resources Corporation	1/8+	0648/0577

RECEIVED
Office of Oil and Gas
SEP 03 2020
WV Department of
Environmental Protection

**INFORMATION SUPPLIED UNDER WEST VIRGINIA CODE
Chapter 22, Article 6A, Section 5(a)(5)
IN LIEU OF FILING LEASE(S) AND OTHER CONTINUING CONTRACT(S)**

Under the oath required to make the verification on page 1 of this Notice and Application, I depose and say that I am the person who signed the Notice and Application for the Applicant, and that –

- (1) the tract of land is the same tract described in this Application, partly or wholly depicted in the accompanying plat, and described in the Construction and Reclamation Plan;
- (2) the parties and recordation data (if recorded) for lease(s) or other continuing contract(s) by which the Applicant claims the right to extract, produce or market the oil or gas are as follows:

Lease Name or Number	Grantor, Lessor, etc.	Grantee, Lessee, etc.	Royalty	Book/Page
<u>J&N Management Enterprises Lease</u>	J&N Management Enterprises	Antero Resources Corporation	1/8+	0563/0703

*Partial Assignments to Antero Resources Corporation include 100% rights to extract, produce and market the oil and gas from the Marcellus and any other formations completed with this well.

The permit applicant for the proposed well work addressed in this application hereby acknowledges the possibility of the need for permits and/or approvals from local, state, or federal entities in addition to the DEP, Office of Oil and Gas, including but not limited to the following:

- WV Division of Water and Waste Management
- WV Division of Natural Resources WV Division of Highways
- U.S. Army Corps of Engineers
- U.S. Fish and Wildlife Service
- County Floodplain Coordinator

The applicant further acknowledges that any Office of Oil and Gas permit in no way overrides, replaces, or nullifies the need for other permits/approvals that may be necessary and further affirms that all needed permits/approvals should be acquired from the appropriate authority before the affected activity is initiated.

Well Operator: Antero Resources Corporation

By: Tim Rady

Its: VP of Land

***Co-tenancy utilization – At least 7 mineral owners in tract. At least 75% of the royalty owners have executed a lease on the tract. The interests of the remaining co-tenants were acquired pursuant to the Co-tenancy Modernization and Majority Protection Act.**

RECEIVED
Office of Oil and Gas
SEP 03 2020

**STATE OF WEST VIRGINIA
DEPARTMENT OF ENVIRONMENTAL PROTECTION, OFFICE OF OIL AND GAS
NOTICE CERTIFICATION**

Date of Notice Certification: 8/31/2020

API No. 47- 095 - _____
Operator's Well No. Hodge Unit 1H
Well Pad Name: Gorrell Pad

Notice has been given:

Pursuant to the provisions in West Virginia Code § 22-6A, the Operator has provided the required parties with the Notice Forms listed below for the tract of land as follows:

State: <u>West Virginia</u>	UTM NAD 83 Easting: <u>500811.990m</u>
County: <u>Tyler</u>	Northing: <u>4363195.816m</u>
District: <u>Union</u>	Public Road Access: <u>Wick Road</u>
Quadrangle: <u>Middlebourne 7.5'</u>	Generally used farm name: <u>Elizabeth Gorrell</u>
Watershed: <u>Outlet Middle Island Creek</u>	

Pursuant to West Virginia Code § 22-6A-7(b), every permit application filed under this section shall be on a form as may be prescribed by the secretary, shall be verified and shall contain the following information: (14) A certification from the operator that (i) it has provided the owners of the surface described in subdivisions (1), (2) and (4), subsection (b), section ten of this article, the information required by subsections (b) and (c), section sixteen of this article; (ii) that the requirement was deemed satisfied as a result of giving the surface owner notice of entry to survey pursuant to subsection (a), section ten of this article six-a; or (iii) the notice requirements of subsection (b), section sixteen of this article were waived in writing by the surface owner; and Pursuant to West Virginia Code § 22-6A-11(b), the applicant shall tender proof of and certify to the secretary that the notice requirements of section ten of this article have been completed by the applicant.

Pursuant to West Virginia Code § 22-6A, the Operator has attached proof to this Notice Certification that the Operator has properly served the required parties with the following: *PLEASE CHECK ALL THAT APPLY <input type="checkbox"/> 1. NOTICE OF SEISMIC ACTIVITY or <input checked="" type="checkbox"/> NOTICE NOT REQUIRED BECAUSE NO SEISMIC ACTIVITY WAS CONDUCTED <input type="checkbox"/> 2. NOTICE OF ENTRY FOR PLAT SURVEY or <input checked="" type="checkbox"/> NO PLAT SURVEY WAS CONDUCTED <input checked="" type="checkbox"/> 3. NOTICE OF INTENT TO DRILL or <input type="checkbox"/> NOTICE NOT REQUIRED BECAUSE NOTICE OF ENTRY FOR PLAT SURVEY WAS CONDUCTED or <input type="checkbox"/> WRITTEN WAIVER BY SURFACE OWNER (PLEASE ATTACH) <input checked="" type="checkbox"/> 4. NOTICE OF PLANNED OPERATION <input checked="" type="checkbox"/> 5. PUBLIC NOTICE <input checked="" type="checkbox"/> 6. NOTICE OF APPLICATION		<p align="center">OOG OFFICE USE ONLY</p> <input type="checkbox"/> RECEIVED/ NOT REQUIRED <input type="checkbox"/> RECEIVED <input type="checkbox"/> RECEIVED/ NOT REQUIRED <input type="checkbox"/> RECEIVED <input type="checkbox"/> RECEIVED <input type="checkbox"/> RECEIVED
--	--	---

Required Attachments:

The Operator shall attach to this Notice Certification Form all Notice Forms and Certifications of Notice that have been provided to the required parties and/or any associated written waivers. For the Public Notice, the operator shall attach a copy of the Class II Legal Advertisement with publication date verification or the associated Affidavit of Publication. The attached Notice Forms and Certifications of Notice shall serve as proof that the required parties have been noticed as required under West Virginia Code § 22-6A. Pursuant to West Virginia Code § 22-6A-11(b), the Certification of Notice to the person may be made by affidavit of personal service or the return receipt card or other postal receipt for certified mailing.

SEP 03 2020
WV Department of
Environmental Protection

Certification of Notice is hereby given:

THEREFORE, I Diana Hoff, have read and understand the notice requirements within West Virginia Code § 22-6A. I certify that as required under West Virginia Code § 22-6A, I have served the attached copies of the Notice Forms, identified above, to the required parties through personal service, by registered mail or by any method of delivery that requires a receipt or signature confirmation. I certify under penalty of law that I have personally examined and am familiar with the information submitted in this Notice Certification and all attachments, and that based on my inquiry of those individuals immediately responsible for obtaining the information, I believe that the information is true, accurate and complete. I am aware that there are significant penalties for submitting false information, including the possibility of fine and imprisonment.

Well Operator: Antero Resources Corporation
By: Diana Hoff *Diana O. Hoff*
Its: Senior VP of Operations
Telephone: 303-357-7310

Address: 1615 Wynkoop Street
Denver, CO 80202
Facsimile: 303-357-7315
Email: mgriffith@anteroresources.com

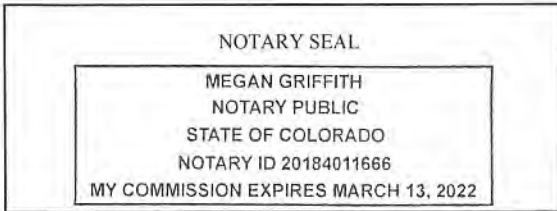

Subscribed and sworn before me this 1st day of September, 2020
Megan Griffith Notary Public
My Commission Expires MARCH 13, 2022

Oil and Gas Privacy Notice:

The Office of Oil and Gas processes your personal information, such as name, address and telephone number, as part of our regulatory duties. Your personal information may be disclosed to other State agencies or third parties in the normal course of business or as needed to comply with statutory or regulatory requirements, including Freedom of Information Act requests. Our office will appropriately secure your personal information. If you have any questions about our use or your personal information, please contact DEP's Chief Privacy Officer at deprivacyofficer@wv.gov.

RECEIVED
Office of Oil and Gas

SEP 03 2020

WV Department of
Environmental Protection

WW-6A
(9-13)

47-9502711
API NO. 47-095 -
OPERATOR WELL NO. Hodge Unit 1H
Well Pad Name: Gorrell Pad

STATE OF WEST VIRGINIA
DEPARTMENT OF ENVIRONMENTAL PROTECTION, OFFICE OF OIL AND GAS
NOTICE OF APPLICATION

Notice Time Requirement: notice shall be provided no later than the filing date of permit application.

Date of Notice: 9/1/20 Date Permit Application Filed: 9/1/20

Notice of:

- PERMIT FOR ANY WELL WORK CERTIFICATE OF APPROVAL FOR THE CONSTRUCTION OF AN IMPOUNDMENT OR PIT

Delivery method pursuant to West Virginia Code § 22-6A-10(b)

- PERSONAL SERVICE REGISTERED MAIL METHOD OF DELIVERY THAT REQUIRES A RECEIPT OR SIGNATURE CONFIRMATION

Pursuant to W. Va. Code § 22-6A-10(b) no later than the filing date of the application, the applicant for a permit for any well work or for a certificate of approval for the construction of an impoundment or pit as required by this article shall deliver, by personal service or by registered mail or by any method of delivery that requires a receipt or signature confirmation, copies of the application, the erosion and sediment control plan required by section seven of this article, and the well plat to each of the following persons: (1) The owners of record of the surface of the tract on which the well is or is proposed to be located; (2) The owners of record of the surface tract or tracts overlying the oil and gas leasehold being developed by the proposed well work, if the surface tract is to be used for roads or other land disturbance as described in the erosion and sediment control plan submitted pursuant to subsection (c), section seven of this article; (3) The coal owner, operator or lessee, in the event the tract of land on which the well proposed to be drilled is located [sic] is known to be underlain by one or more coal seams; (4) The owners of record of the surface tract or tracts overlying the oil and gas leasehold being developed by the proposed well work, if the surface tract is to be used for the placement, construction, enlargement, alteration, repair, removal or abandonment of any impoundment or pit as described in section nine of this article; (5) Any surface owner or water purveyor who is known to the applicant to have a water well, spring or water supply source located within one thousand five hundred feet of the center of the well pad which is used to provide water for consumption by humans or domestic animals; and (6) The operator of any natural gas storage field within which the proposed well work activity is to take place. (c)(1) If more than three tenants in common or other co-owners of interests described in subsection (b) of this section hold interests in the lands, the applicant may serve the documents required upon the person described in the records of the sheriff required to be maintained pursuant to section eight, article one, chapter eleven-a of this code. (2) Notwithstanding any provision of this article to the contrary, notice to a lien holder is not notice to a landowner, unless the lien holder is the landowner. W. Va. Code R. § 35-8-5.7.a requires, in part, that the operator shall also provide the Well Site Safety Plan ("WSSP") to the surface owner and any water purveyor or surface owner subject to notice and water testing as provided in section 15 of this rule.

Application Notice WSSP Notice E&S Plan Notice Well Plat Notice is hereby provided to:

SURFACE OWNER(s)
Name: PLEASE SEE ATTACHMENT
Address: _____

COAL OWNER OR LESSEE
Name: NO DECLARATIONS ON RECORD WITH COUNTY
Address: _____

Name: _____
Address: _____

COAL OPERATOR
Name: NO DECLARATIONS ON RECORD WITH COUNTY
Address: _____

SURFACE OWNER(s) (Road and/or Other Disturbance)
Name: PLEASE SEE ATTACHMENT
Address: _____

WATER PURVEYOR(s)/OWNER(s) OF WATER WELL,
SPRING OR OTHER WATER SUPPLY SOURCE
Name: PLEASE SEE ATTACHMENT
Address: _____

Name: _____
Address: _____

OPERATOR OF ANY NATURAL GAS STORAGE FIELD
Name: _____
Address: _____

SURFACE OWNER(s) (Impoundments or Pits)
Name: _____
Address: _____

*Please attach additional forms if necessary

RECEIVED
Office of Oil and Gas
SEP 03 2020

WV Department of
Environmental Protection

Notice is hereby given:

Pursuant to West Virginia Code § 22-6A-10(b), notice is hereby given that the undersigned well operator has applied for a permit for well work or for a certificate of approval for the construction of an impoundment or pit.

This Notice Shall Include:

Pursuant to W. Va. Code § 22-6A-10(b), this notice shall include: (1) copies of the application; (2) the erosion and sediment control plan required by section seven of this article; and (3) the well plat.

Pursuant to W. Va. Code § 22-6A-10(f), this notice shall include: (1) a statement of the time limits for filing written comments; (2) who may file written comments; (3) the name and address of the secretary for the purpose of filing the comments and obtaining additional information; and (4) a statement that the persons may request, at the time of submitting written comments, notice of the permit decision and a list of persons qualified to test water.

Pursuant to W. Va. Code R. § 35-8-5.7.a, the operator shall provide the Well Site Safety Plan to the surface owner and any water purveyor or surface owner subject to notice and water testing as provided in section 15 of this rule.

Pursuant to W. Va. Code R. § 35-8-15.2.c, this notice shall: (1) contain a statement of the surface owner's and water purveyor's right to request sampling and analysis; (2) advise the surface owner and water purveyor of the rebuttable presumption for contamination or deprivation of a fresh water source or supply; advise the surface owner and water purveyor that refusal to allow the operator to conduct a pre-drilling water well test constitutes a method to rebut the presumption of liability; (3) advise the surface owner and water purveyor of his or her independent right to sample and analyze any water supply at his or her own expense; advise the surface owner and water purveyor whether or not the operator will utilize an independent laboratory to analyze any sample; and (4) advise the surface owner and or water purveyor that he or she can obtain from the Chief a list of water testing laboratories in the subject area capable of and qualified to test water supplies in accordance with standard acceptable methods.

Additional information related to horizontal drilling may be obtained from the Secretary, at the WV Department of Environmental Protection headquarters, located at 601 57th Street, SE, Charleston, WV 25304 (304-926-0450) or by visiting www.dep.wv.gov/oil-and-gas/pages/default.aspx.

RECEIVED
SEP 03 2020

Well Location Restrictions

Pursuant to W. Va. Code § 22-6A-12, Wells may not be drilled within two hundred fifty feet measured horizontally from any existing water well or developed spring used for human or domestic animal consumption. The center of well pads may not be located within six hundred twenty-five feet of an occupied dwelling structure, or a building two thousand five hundred square feet or larger used to house or shelter dairy cattle or poultry husbandry. This limitation is applicable to those wells, developed springs, dwellings or agricultural buildings that existed on the date a notice to the surface owner of planned entry for surveying or staking as provided in section ten of this article or a notice of intent to drill a horizontal well as provided in subsection (b), section sixteen of this article was provided, whichever occurs first, and to any dwelling under construction prior to that date. This limitation may be waived by written consent of the surface owner transmitted to the department and recorded in the real property records maintained by the clerk of the county commission for the county in which such property is located. Furthermore, the well operator may be granted a variance by the secretary from these distance restrictions upon submission of a plan which identifies the sufficient measures, facilities or practices to be employed during well site construction, drilling and operations. The variance, if granted, shall include terms and conditions the department requires to ensure the safety and protection of affected persons and property. The terms and conditions may include insurance, bonding and indemnification, as well as technical requirements. (b) No well pad may be prepared or well drilled within one hundred feet measured horizontally from any perennial stream, natural or artificial lake, pond or reservoir, or a wetland, or within three hundred feet of a naturally reproducing trout stream. No well pad may be located within one thousand feet of a surface or ground water intake of a public water supply. The distance from the public water supply as identified by the department shall be measured as follows: (1) For a surface water intake on a lake or reservoir, the distance shall be measured from the boundary of the lake or reservoir. (2) For a surface water intake on a flowing stream, the distance shall be measured from a semicircular radius extending upstream of the surface water intake. (3) For a groundwater source, the distance shall be measured from the wellhead or spring. The department may, in its discretion, waive these distance restrictions upon submission of a plan identifying sufficient measures, facilities or practices to be employed during well site construction, drilling and operations to protect the waters of the state. A waiver, if granted, shall impose any permit conditions as the secretary considers necessary. (c) Notwithstanding the foregoing provisions of this section, nothing contained in this section prevents an operator from conducting the activities permitted or authorized by a Clean Water Act Section 404 permit or other approval from the United States Army Corps of Engineers within any waters of the state or within the restricted areas referenced in this section. (d) The well location restrictions set forth in this section shall not apply to any well on a multiple well pad if at least one of the wells was permitted prior to the effective date of this article. (e) The secretary shall, by December 31, 2012, report to the Legislature on the noise, light, dust and volatile organic compounds generated by the drilling of horizontal wells as they relate to the well location restrictions regarding occupied dwelling structures pursuant to this section. Upon a finding, if any, by the secretary that the well location restrictions regarding occupied dwelling structures are inadequate or otherwise require alteration to address the items

examined in the study required by this subsection, the secretary shall have the authority to propose for promulgation legislative rules establishing guidelines and procedures regarding reasonable levels of noise, light, dust and volatile organic compounds relating to drilling horizontal wells, including reasonable means of mitigating such factors, if necessary.

Water Well Testing:

Pursuant to West Virginia Code § 22-6A-10(d), notification shall be made, with respect to surface landowners identified in subsection (b) or water purveyors identified in subdivision (5), subsection (b) of this section, of the opportunity for testing their water well. The operator shall provide an analysis to such surface landowner or water purveyor at their request.

Water Testing Laboratories:

Pursuant to West Virginia Code § 22-6A-10(i), persons entitled to notice pursuant to subsection (b) of this section may contact the department to ascertain the names and locations of water testing laboratories in the subject area capable and qualified to test water supplies in accordance with standard accepted methods. In compiling that list of names the department shall consult with the state Bureau for Public Health and local health departments. A surface owner and water purveyor has an independent right to sample and analyze any water supply at his or her own expense. The laboratory utilized by the operator shall be approved by the agency as being certified and capable of performing sample analyses in accordance with this section.

Rebuttable Presumption for Contamination or Deprivation of a Fresh Water Source or Supply:

W. Va. Code § 22-6A-18 requires that (b) unless rebutted by one of the defenses established in subsection (c) of this section, in any action for contamination or deprivation of a fresh water source or supply within one thousand five hundred feet of the center of the well pad for horizontal well, there is a rebuttable presumption that the drilling and the oil or gas well or either was the proximate cause of the contamination or deprivation of the fresh water source or supply. (c) In order to rebut the presumption of liability established in subsection (b) of this section, the operator must prove by a preponderance of the evidence one of the following defenses: (1) The pollution existed prior to the drilling or alteration activity as determined by a predrilling or prealteration water well test. (2) The landowner or water purveyor refused to allow the operator access to the property to conduct a predrilling or prealteration water well test. (3) The water supply is not within one thousand five hundred feet of the well. (4) The pollution occurred more than six months after completion of drilling or alteration activities. (5) The pollution occurred as the result of some cause other than the drilling or alteration activity. (d) Any operator electing to preserve its defenses under subdivision (1), subsection (c) of this section shall retain the services of an independent certified laboratory to conduct the predrilling or prealteration water well test. A copy of the results of the test shall be submitted to the department and the surface owner or water purveyor in a manner prescribed by the secretary. (e) Any operator shall replace the water supply of an owner of interest in real property who obtains all or part of that owner's supply of water for domestic, agricultural, industrial or other legitimate use from an underground or surface source with a comparable water supply where the secretary determines that the water supply has been affected by contamination, diminution or interruption proximately caused by the oil or gas operation, unless waived in writing by that owner. (f) The secretary may order the operator conducting the oil or gas operation to: (1) Provide an emergency drinking water supply within twenty-four hours; (2) Provide temporary water supply within seventy-two hours; (3) Within thirty days begin activities to establish a permanent water supply or submit a proposal to the secretary outlining the measures and timetables to be used in establishing a permanent supply. The total time in providing a permanent water supply may not exceed two years. If the operator demonstrates that providing a permanent replacement water supply cannot be completed within two years, the secretary may extend the time frame on case-by-case basis; and (4) Pay all reasonable costs incurred by the real property owner in securing a water supply. (g) A person as described in subsection (b) of this section aggrieved under the provisions of subsections (b), (e) or (f) of this section may seek relief in court... (i) Notwithstanding the denial of the operator of responsibility for the damage to the real property owner's water supply or the status of any appeal on determination of liability for the damage to the real property owner's water supply, the operator may not discontinue providing the required water service until authorized to do so by the secretary or a court of competent jurisdiction.

Written Comment:

Pursuant to West Virginia Code § 22-6A-11(a), all persons described in subsection (b), section ten of this article may file written comments with the secretary as to the location or construction of the applicant's proposed well work within thirty days after the application is filed with the secretary. All persons described in West Virginia Code § 22-6A-10(b) may file written comments as to the location or construction of the applicant's proposed well work to the Secretary at:

Chief, Office of Oil and Gas
Department of Environmental Protection
601 57th St. SE
Charleston, WV 25304
(304) 926-0450

RECEIVED
Office of Oil and Gas

SEP 03 2020

WV Department of
Environmental Protection

Such persons may request, at the time of submitting written comments, notice of the permit decision and a list of persons qualified to test water. **NOTE: YOU ARE NOT REQUIRED TO FILE ANY COMMENT.**

Time Limits and Methods for Filing Comments.

The law requires these materials to be served on or before the date the operator files its Application. You have **THIRTY (30) DAYS** after the filing date to file your comments. Comments must be filed in person or received in the mail by the Chief's office by the time stated above. You may call the Chief's office to be sure of the date. Check with your postmaster to ensure adequate delivery time or to arrange special expedited handling. If you have been contacted by the well operator and you have signed a "voluntary statement of no objection" to the planned work described in these materials, then the permit may be issued at any time.

Pursuant to West Virginia Code § 22-6A-11(c)(2), Any objections of the affected coal operators and coal seam owners and lessees shall be addressed through the processes and procedures that exist under sections fifteen, seventeen and forty, article six of this chapter, as applicable and as incorporated into this article by section five of this article. The written comments filed by the parties entitled to notice under subdivisions (1), (2), (4), (5) and (6), subsection (b), section ten of this article shall be considered by the secretary in the permit issuance process, but the parties are not entitled to participate in the processes and proceedings that exist under sections fifteen, seventeen or forty, article six of this chapter, as applicable and as incorporated into this article by section five of this article.

Comment Requirements

Your comments must be in writing and include your name, address and telephone number, the well operator's name and well number and the approximate location of the proposed well site including district and county from the application. You may add other documents, such as sketches, maps or photographs to support your comments.

Disclaimer: All comments received will be placed on our web site <http://www.dep.wv.gov/oil-and-gas/Horizontal-Permits/Pages/default.aspx> and the applicant will automatically be forwarded an email notice that such comments have been submitted. The applicant will be expected to provide a response to comments submitted by any surface owner, water purveyor or natural gas storage operator noticed within the application.

Permit Denial or Condition

The Chief has the power to deny or condition a well work permit. Pursuant to West Virginia Code § 22-6A-8(d), the permit may not be issued or be conditioned, including conditions with respect to the location of the well and access roads prior to issuance if the director determines that:

- (1) The proposed well work will constitute a hazard to the safety of persons;
- (2) The plan for soil erosion and sediment control is not adequate or effective;
- (3) Damage would occur to publicly owned lands or resources; or
- (4) The proposed well work fails to protect fresh water sources or supplies.

A permit may also be denied under West Virginia Code § 22-6A-7(k), the secretary shall deny the issuance of a permit if the secretary determines that the applicant has committed a substantial violation of a previously issued permit for a horizontal well, including the applicable erosion and sediment control plan associated with the previously issued permit, or a substantial violation of one or more of the rules promulgated under this article, and in each instance has failed to abate or seek review of the violation within the time prescribed by the secretary pursuant to the provisions of subdivisions (1) and (2), subsection (a), section five of this article and the rules promulgated hereunder, which time may not be unreasonable.

Pursuant to West Virginia Code § 22-6A-10(g), any person entitled to submit written comments to the secretary pursuant to subsection (a), section eleven of this article, shall also be entitled to receive from the secretary a copy of the permit as issued or a copy of the order modifying or denying the permit if the person requests receipt of them as a part of the written comments submitted concerning the permit application. Such persons may request, at the time of submitting written comments, notice of the permit decision and a list of persons qualified to test water.

RECEIVED
Office of Oil and Gas

SEP 03 2020

WV Department of
Environmental Protection

WW-6A
(8-13)

47-9502711
API NO. 47-095
OPERATOR WELL NO. Hodge Unit 1H
Well Pad Name: Gorrell Pad

Notice is hereby given by:

Well Operator: Antero Resources Corporation
Telephone: (303) 357-7310 Diana O. Hoff
Email: mgriffith@anteroresources.com

Address: 1615 Wynkoop Street
Denver, CO 80202
Facsimile: 303-357-7315

Oil and Gas Privacy Notice:

The Office of Oil and Gas processes your personal information, such as name, address and telephone number, as part of our regulatory duties. Your personal information may be disclosed to other State agencies or third parties in the normal course of business or as needed to comply with statutory or regulatory requirements, including Freedom of Information Act requests. Our office will appropriately secure your personal information. If you have any questions about our use or your personal information, please contact DEP's Chief Privacy Officer at deprivacyofficer@wv.gov.

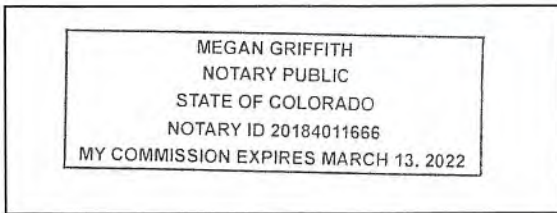

Subscribed and sworn before me this 1st day of September, 2020
[Signature] Notary Public
My Commission Expires MARCH 13, 2022

RECEIVED
Office of Oil and Gas
SEP 03 2020
WV Department of
Environmental Protection

WW-6A Notice of Application Attachment (GORRELL PAD):**List of Surface Owner(s) with Proposed Disturbance associated with GORRELL Well Pad:**

WELL PAD – These owners were notified of all well work permit applications, and have executed signed Surface Use Agreements with Antero Resources Corporation.

TM 7-15

Owner: Elizabeth Gorrell ✓
Address: 10018 Wick Road
 Bens Run, WV 26135

Owner: Rebecca Gorrell ✓
Address: 10018 Wick Road
 Bens Run, WV 26135

Owner: Richard & Vickie Gorrell ✓
Address: 24 Twiggs Road
 Friendly, WV 26146

TM 7-5

Owner: Coastal Forest Resources
 Company
Address: PO Box 709
 Buckannon, WV 26201 ✓

ROAD AND/OR OTHER DISTURBANCE – These owners were only notified if their tract is overlying the oil and gas leasehold being developed by the proposed well work as outlined in WV Code 22-6A-10(b)(2).

TM 7A-1.2

Owner: David Henderson
Address: 200 Underwood Street
 Middlebourne, WV 26149

TM 7-19

Owner: Darlene Henderson (life)
Address: 10413 Wick Road
 Friendly, WV 26146

*Please note that the existing disturbance located within WVDOH right-of-way is covered by Antero's approved permit with WVDOH

RECEIVED
 Office of Oil and Gas

SEP 03 2020

WV Department of
 Environmental Protection

STATE OF WEST VIRGINIA
DEPARTMENT OF ENVIRONMENTAL PROTECTION, OFFICE OF OIL AND GAS
NOTICE OF INTENT TO DRILL

Pursuant to W. Va. Code § 22-6A-16(b), the Notice of Intent to Drill is only required if the notice requirements of W. Va. Code § 22-6A-10(a) have NOT been met or if the Notice of Intent to Drill requirement has NOT been waived in writing by the surface owner.

Notice Time Requirement: Notice shall be provided at least **TEN (10)** days prior to filing a permit application.

Date of Notice: 07/20/2020 **Date Permit Application Filed:** 09/01/2020

Delivery method pursuant to West Virginia Code § 22-6A-16(b)

HAND DELIVERY CERTIFIED MAIL
RETURN RECEIPT REQUESTED

Pursuant to W. Va. Code § 22-6A-16(b), at least ten days prior to filing a permit application, an operator shall, by certified mail return receipt requested or hand delivery, give the surface owner notice of its intent to enter upon the surface owner's land for the purpose of drilling a horizontal well: *Provided*, That notice given pursuant to subsection (a), section ten of this article satisfies the requirements of this subsection as of the date the notice was provided to the surface owner: *Provided, however*, That the notice requirements of this subsection may be waived in writing by the surface owner. The notice, if required, shall include the name, address, telephone number, and if available, facsimile number and electronic mail address of the operator and the operator's authorized representative.

Notice is hereby provided to the SURFACE OWNER(s):

Name: PLEASE SEE ATTACHMENT

Name: PLEASE SEE ATTACHMENT

Address: _____

Address: _____

Notice is hereby given:

Pursuant to West Virginia Code § 22-6A-16(b), notice is hereby given that the undersigned well operator has an intent to enter upon the surface owner's land for the purpose of drilling a horizontal well on the tract of land as follows:

State:	<u>West Virginia</u>	UTM NAD 83 Easting:	<u>500811.990m</u>
County:	<u>Tyler</u>	UTM NAD 83 Northing:	<u>4363195.816m</u>
District:	<u>Union</u>	Public Road Access:	<u>Wick Road</u>
Quadrangle:	<u>Middlebourne 7.5'</u>	Generally used farm name:	<u>Elizabeth Gorrell</u>
Watershed:	<u>Outlet Middle Island Creek</u>		

This Notice Shall Include:

Pursuant to West Virginia Code § 22-6A-16(b), this notice shall include the name, address, telephone number, and if available, facsimile number and electronic mail address of the operator and the operator's authorized representative. Additional information related to horizontal drilling may be obtained from the Secretary, at the WV Department of Environmental Protection headquarters, located at 601 57th Street, SE, Charleston, WV 25304 (304-926-0450) or by visiting www.dep.wv.gov/oil-and-gas/pages/default.aspx.

Notice is hereby given by:

Well Operator: Antero Resources Appalachian Corporation
Address: 1615 Wynkoop St.
Denver, CO 80202
Telephone: 303-357-7310
Email: mgriffith@anteroresources.com
Facsimile: 303-357-7315

Authorized Representative: Megan Griffith
Address: 1615 Wynkoop St.
Denver, CO 80202
Telephone: 303-357-7310
Email: mgriffith@anteroresources.com
Facsimile: 303-357-7315

Oil and Gas Privacy Notice:

The Office of Oil and Gas processes your personal information, such as name, address and telephone number, as part of our regulatory duties. Your personal information may be disclosed to other State agencies or third parties in the normal course of business or as needed to comply with statutory or regulatory requirements, including Freedom of Information Act requests. Our office will appropriately secure your personal information. If you have any questions about our use or your personal information, please contact DEP's Chief Privacy Officer at depprivacyofficer@wv.gov.

RECEIVED
Office of Oil and Gas
SEP 17 10 15 AM '20
TM 7 PCL 15
TM 7 PCL 5
WV Department of
Environmental Protection

WW-6A4 Notice of Intent to Drill Attachment:

Surface Owners:

Tax Parcel ID: 6-7-15

Owner: Elizabeth Gorrell
Address: 10018 Wick Road
Bens Run, WV 26135 ✓

Owner: Rebecca Gorrell
Address: 10018 Wick Road
Bens Run, WV 26135 ✓

Owner: Richard & Vickie Gorrell
Address: 24 Twiggs Road
Friendly, WV 26146 ✓

Tax Parcel ID: 6-7-5

Owner: Coastal Forest Resources Company
Address: PO Box 709
Buckannon, WV 26201 ✓

RECEIVED
Office of Oil and Gas
SEP 03 2020
WV Department of
Environmental Protection

WW-6A5
(1/12)

STATE OF WEST VIRGINIA
DEPARTMENT OF ENVIRONMENTAL PROTECTION, OFFICE OF OIL AND GAS
NOTICE OF PLANNED OPERATION

Notice Time Requirement: notice shall be provided no later than the **filing date of permit application.**

Date of Notice: 09/01/2020 **Date Permit Application Filed:** 09/01/2020

Delivery method pursuant to West Virginia Code § 22-6A-16(c)

CERTIFIED MAIL HAND
RETURN RECEIPT REQUESTED DELIVERY

Pursuant to W. Va. Code § 22-6A-16(c), no later than the date for filing the permit application, an operator shall, by certified mail return receipt requested or hand delivery, give the surface owner whose land will be used for the drilling of a horizontal well notice of the planned operation. The notice required by this subsection shall include: (1) A copy of this code section; (2) The information required to be provided by subsection (b), section ten of this article to a surface owner whose land will be used in conjunction with the drilling of a horizontal well; and (3) A proposed surface use and compensation agreement containing an offer of compensation for damages to the surface affected by oil and gas operations to the extent the damages are compensable under article six-b of this chapter. (d) The notices required by this section shall be given to the surface owner at the address listed in the records of the sheriff at the time of notice.

Notice is hereby provided to the SURFACE OWNER(s)

(at the address listed in the records of the sheriff at the time of notice):

Name: PLEASE SEE ATTACHMENT

Name: PLEASE SEE ATTACHMENT

Address: _____

Address: _____

Notice is hereby given:

Pursuant to West Virginia Code § 22-6A-16(c), notice is hereby given that the undersigned well operator has developed a planned operation on the surface owner's land for the purpose of drilling a horizontal well on the tract of land as follows:

State:	<u>West Virginia</u>	UTM NAD 83	Easting:	<u>500811.990m</u>
County:	<u>Tyler</u>		Northing:	<u>4363195.816m</u>
District:	<u>Union</u>	Public Road Access:	<u>Wick Road</u>	
Quadrangle:	<u>Middlebourne 7.5'</u>	Generally used farm name:	<u>Elizabeth Gorrell</u>	
Watershed:	<u>Outlet Middle Island Creek</u>			

This Notice Shall Include:

Pursuant to West Virginia Code § 22-6A-16(c), this notice shall include: (1) A copy of this code section; (2) The information required to be provided by **W. Va. Code § 22-6A-10(b)** to a surface owner whose land will be used in conjunction with the drilling of a horizontal well; and (3) A proposed surface use and compensation agreement containing an offer of compensation for damages to the surface affected by oil and gas operations to the extent the damages are compensable under article six-b of this chapter. Additional information related to horizontal drilling may be obtained from the Secretary, at the WV Department of Environmental Protection headquarters, located at 601 57th Street, SE, Charleston, WV 25304 (304-926-0450) or by visiting www.dep.wv.gov/oil-and-gas/pages/default.aspx.

Well Operator: Antero Resources Corporation
Telephone: (303) 357-7310
Email: mgriffith@anteroresources.com

Address: 1615 Wynkoop Street
Denver, CO 80202
Facsimile: 303-357-7315

Oil and Gas Privacy Notice:

The Office of Oil and Gas processes your personal information, such as name, address and telephone number, as part of our regulatory duties. Your personal information may be disclosed to other State agencies or third parties in the normal course of business or as needed to comply with statutory or regulatory requirements, including Freedom of Information Act requests. Our office will appropriately secure your personal information. If you have any questions about our use or your personal information, please contact DEP's Chief Privacy Officer at depprivacyofficer@wv.gov.

RECEIVED
Office of Oil and Gas
SEP 03 2020
WV Department of
Environmental Protection

WW-6A5 Notice of Planned Operations (GORRELL PAD):**List of Surface Owner(s) GORRELL Well Pad:**

Owner: Elizabeth Gorrell
Address: 10018 Wick Road
Bens Run, WV 26135

Owner: Rebecca Gorrell
Address: 10018 Wick Road
Bens Run, WV 26135

Owner: Richard & Vickie Gorrell
Address: 24 Twiggs Road
Friendly, WV 26146

Owner: Coastal Forest Resources Company
Address: PO Box 709
Buckannon, WV 26201

RECEIVED
Office of Oil and Gas
SEP 03 2020
WV Department of
Environmental Protection



WEST VIRGINIA DEPARTMENT OF TRANSPORTATION
Division of Highways

1900 Kanawha Boulevard East • Building Five • Room 110
 Charleston, West Virginia 25305-0430 • (304) 558-3505

Byrd E. White, III
 Secretary of Transportation/
 Commissioner of Highways

August 24, 2020

Jimmy Wriston, P. E.
 Deputy Secretary/
 Deputy Commissioner

James A. Martin, Chief
 Office of Oil and Gas
 Department of Environmental Protection
 601 57th Street, SE
 Charleston, WV 25304

Subject: DOH Permit for the Gorrell Pad, Tyler County
 Hodge Unit 1H Well Site

Dear Mr. Martin,

This well site will be accessed from a DOH permit #06-2016-0538 which has been issued to Antero Resources Corporation for access to the State Road for a well site located off Tyler County Route 7/3 SLS MP 0.22.

This operator is in compliance with §22-6A-20 of the WV Code. Operator has signed a STATEWIDE OIL AND GAS ROAD MAINTENANCE BONDING AGREEMENT and provided the required Bond. This operator is currently in compliance with the DOH OIL AND GAS POLICY dated October 1, 2018.

Very Truly Yours,

Gary K. Clayton, P.E.
 Regional Maintenance Engineer
 Central Office O&G Coordinator

Cc: Megan Griffith
 Antero Resources Corporation
 CH, OM, D-6
 File

RECEIVED
 Office of Oil and Gas
 SEP 03 2020
 WV Department of
 Environmental Protection

List of Anticipated Additives Used for Fracturing or Stimulating Well

Additives	Chemical Abstract Service Number (CAS #)
Fresh Water	7732-18-5
2 Phosphobutane 1,2,4 tricarboxylic acid	37971-36-1
Ammonium Persulfate	7727-54-0
Anionic copolymer	Proprietary
Anionic polymer	Proprietary
BTEX Free Hydrotreated Heavy Naphtha	64742-48-9
Cellulase enzyme	Proprietary
Demulsifier Base	Proprietary
Ethoxylated alcohol blend	Mixture
Ethoxylated Nonylphenol	68412-54-4
Ethoxylated oleylamine	26635-93-8
Ethylene Glycol	107-21-1
Glycol Ethers	111-76-2
Guar gum	9000-30-0
Hydrogen Chloride	7647-01-0
Hydrotreated light distillates, non-aromatic, BTEX free	64742-47-8
Isopropyl alcohol	67-63-0
liquid, 2,2-dibromo-3-nitrilopropionamide	10222-01-2
Microparticle	Proprietary
Petroleum Distillates (BTEX Below Detect)	64742-47-8
Polyacrylamide	57-55-6
Propargyl Alcohol	107-19-7
Propylene Glycol	57-55-6
Quartz	14808-60-7
Silica, crystalline quartz	7631-86-9
Sodium Chloride	7647-14-5
Sodium Hydroxide	1310-73-2
Sugar	57-50-1
Surfactant	68439-51-0
Suspending agent (solid)	14808-60-7
Tar bases, quinoline derivs, benzyl chloride-quaternized	72480-70-7
Solvent Naphtha, petroleum, heavy aliph	64742-96-7
Soybean Oil, Me ester	67784-80-9
Copolymer of Maleic and Acrylic Acid	52255-49-9
DETA phosphonate	15827-60-8
Hexamethylene Triamine Penta	34690-00-1
Phosphino Carboxylic acid polymer	71050-62-9
Hexamethylene Diamine Tetra	23605-75-5
2-Propenoic acid, polymer with 2 propenamide	9003-06-9
Hexamethylene diamine penta (methylene phosphonic acid)	23605-74-5
Diethylene Glycol	111-46-6
Methenamine	100-97-0
Polyethylene polyamine	68603-67-8
Coco amine	61791-14-8
2-Propyn-1-ol compound with methyloxirane	38172-91-7

RECEIVED
Office of Oil and Gas

SEP 03 2020

WV Department of
Environmental Protection

Antero Resources Corporation Site Construction Plan for Gorrell Well Pad & Water Containment Pad

Antero Resources Corporation (Antero) is submitting the following Site Construction Plan in compliance with §35-8-5.5. This plan is submitted in conjunction with the Gorrell Well Pad & Water Containment Pad Site Design & Construction Plan, Erosion & Sediment Control Plans prepared in accordance with the West Virginia Code of State Rules, Division of Environmental Protection and Office of Oil and Gas, and certified by Navitus Engineering, Inc., a West Virginia registered professional engineer.

Requirement §5.5.a. *The plan should describe the nature and purpose of the construction project and identify the procedures for construction that will be used to achieve site stability. The plan shall be considered conditions of the permit and be enforceable as such.*

Antero Response

The nature and purpose of the subject project is to perforate, fracture, and complete one or more horizontal shallow wells. Procedures to achieve site stability include seeding and mulching of earth disturbed areas and implementation of erosion and sediment best management practices (BMPs). Details of seeding and mulching rates as well as procedures for installation and maintenance of erosion and sediment BMPs are outlined on page 2 of "Gorrell Well Pad & Water Containment Pad Site Design & Construction Plan, Erosion & Sediment Control Plans" (Site Design) prepared and certified by Navitus Engineering, Inc. of West Virginia.

These procedures will be considered as conditions of the permit and shall be inspected and maintained for continual compliance measures outlined in §35-8-5.5.

Requirement §5.5.b.1. *A vicinity map location the site in relation to the surrounding area and roads;*

Antero Response

Please refer to the vicinity maps on page 1 for the location of the site in relation to the surrounding area and roads.

Requirement §5.5.b.2. *A plan view site map at a scale of one inch equal to one hundred feet (1"=100') or greater that shows appropriate detail of all site features and:*

Requirement §5.5.b.2.A. *Clearly identifies the limit of disturbance for the project;*

Antero Response

"Overall Plan Sheet Index & Volumes," "Access Road & Staging Area Plan," "Access Road Plan," "Access Road & Water Containment Pad Plan," "Access Road Plan," "Access Road & Stockpile Plan," and "Well Pad Plan," maps are included on pages 8-14 of the Site Design.

Requirement §5.5.b.2.B. *Provides existing topographic information on a contour interval that affords sufficient detail to illustrate site terrain conditions*

RECEIVED
Office of Oil and Gas
SEP 03 2020
WV Department of
Environmental Protection

Antero Response

Please refer to the “Existing Conditions” and “Existing Structures & Features” map on pages 6-7 of the Site Design for the current topographic conditions for the constructed pad on a contour interval that affords sufficient detail to illustrate site terrain conditions.

Requirement §5.5.b.2.C. Identifies proposed cut and fill areas with grading contours at an interval that provides sufficient detail to accurately depict slope ratios, indicating top and bottom of slopes; and

Antero Response

Please refer to “Overall Plan Sheet Index & Volumes,” “Access Road & Staging Area Plan,” “Access Road Plan,” “Access Road & Water Containment Pad Plan,” “Access Road Plan,” “Access Road & Stockpile Plan,” and “Well Pad Plan,” maps are included on pages 8-14 as well as the “Well Pad Grading Plan,” “Water Containment Pad Grading Plan,” “Access Road Profiles,” “Access Road Sections,” “Access Road Profiles & Sections,” “Well Pad Sections,” “Water Containment Pad & Stockpile Sections,” and “Stockpile Sections” on pages 15-29 of the Site Design for proposed cut and fill areas with grading contours.

Requirement §5.5.b.2.D. Identifies any existing structures, roads, water bodies, and other critical areas within the area that would most likely be affected by the construction.

Antero Response

Please refer to “Overall Plan Sheet Index & Volumes,” “Access Road & Staging Area Plan,” “Access Road Plan,” “Access Road & Water Containment Pad Plan,” “Access Road Plan,” “Access Road & Stockpile Plan,” and “Well Pad Plan,” maps are included on pages 8-14 for the maps identifying any structures, roads, water bodies, and other critical areas within the area of interest that would be most likely affected by construction.

Requirement §5.5.b.3. A cross-section of the length and width of the location, providing cut and fill volumes; and

Antero Response

Please refer to “Overall Plan Sheet Index & Volumes,” “Access Road & Staging Area Plan,” “Access Road Plan,” “Access Road & Water Containment Pad Plan,” “Access Road Plan,” “Access Road & Stockpile Plan,” and “Well Pad Plan,” maps are included on pages 8-14 as well as the “Well Pad Grading Plan,” “Water Containment Pad Grading Plan,” “Access Road Profiles,” “Access Road Sections,” “Access Road Profiles & Sections,” “Well Pad Sections,” “Water Containment Pad & Stockpile Sections,” and “Stockpile Sections” on pages 15-29 for a cross-section of the location. The cut and fill volumes can be found in “Material Quantities” on page 4.

Requirement §5.5.b.4. Any other engineering designs or drawings necessary to construct the project.

Antero Response

All other engineering designs and drawings necessary to construct this project are included in the Site Design.

Requirement §5.5.c. At a minimum, site construction shall be conducted in accordance with the following criteria:

RECEIVED
Office of Oil and Gas

SEP 03 2020

WV Department of
Environmental Protection

Antero Response

All Antero contractors shall be notified of and comply with the measures outlined in Section 5.5.c. of §35-8.

Requirement §5.5.c.1. All woody material, brush, and trees shall be cleared from the site area and kept to the minimum necessary for proper construction, including the installation of necessary sediment controls. Trees six inches in diameter and larger shall be cut and logs stacked;

Antero Response

The Site Design outlines measures to maintain compliance with Section 201 of the WVDOH Specifications which outlines clearing and grubbing measures. Please refer to "Construction and E&S Control Notes" on page 2 of the Site Design.

Requirement §5.5.c.2. Topsoil shall be removed from construction areas and stockpiled for reuse during reclamation. In woodland areas, tree stumps, large roots, large rocks, tree and leaf debris, and ground vegetation shall be removed prior to actual site constructions;

Antero Response

The Site Design outlines procedures for stripping and stocking topsoil. Please refer to "Construction and E&S Control Notes" on page 2 of the Site Design. In addition, soil for stockpiling and use as fill shall be further compliant with measures outlined in Section 5.5.c.2. of §35-8-5.5.

Requirement §5.5.c.3. No embankment fill shall be placed on frozen material;

Antero Response

All Antero contractors shall be notified of and comply with measures outlined in Section 5.5.c.3. of §35-8-5.5.

Requirement §5.5.c.4. The fill material shall be clean mineral soil, free of roots, woody vegetation, stumps, sod, large rocks, frozen soil or other objectionable material;

Antero Response

The Site Design outlines procedures for stripping and stocking topsoil. Please refer to "Construction and E&S Control Notes" on page 2 of the Site Design. In addition, soil shall be further defined to the measures outlined in Section 5.5.c.4. of §35-8-5.5.

Requirement §5.5.c.5. Embankment material shall exhibit adequate soil strength and contain the proper amount of moisture to ensure that compaction will be achieved;

Antero Response

All Antero contractors shall be notified of and comply with measures outlined in Section 5.5.c.5. of §35-8-5.5.

Requirement §5.5.c.6 Earthen fill slopes should be constructed with slopes no steeper than a ratio of two to one (2:1);

Antero Response

RECEIVED
Office of Oil and Gas
SEP 03 2020
WV Department of
Environmental Protection

The Site Design outlines all earthen fill slopes to be constructed with slopes no steeper than a ratio of two to one (2:1).

Requirement §5.5.c.7. *Fill material will be placed in lifts or layers over the length of the fill. Lift thickness of soil shall be as thin as the suitable random excavated material will permit, typically from six to twelve (12) inches; and*

Antero Response

Please refer to the “Construction and E&S Control Notes” on page 2 of the Site Design. Fill shall be placed in horizontal lifts of maximum loose depth of 12 inches. Compaction will be performed with a compactor with a minimum of five ton static drum weight vibratory roller or five ton static drum weight sheeps footed compactor as appropriate for the type of soil material at the site or other compactor approved by the Engineer.

Requirement §5.5.c.8. *The size of rock lifts shall not exceed thirty-six (36) inches. The rock shall not be greater in any dimension than thirty-six (36) inches;*

Antero Response

All Antero contractors shall be notified of and comply with measures outlined in Section 5.5.c.8. of §35-8-5.5.

Requirement §5.5.c.9. *Compaction shall be obtained by compaction equipment or by routing the hauling equipment over the fill so that the entire surface of each fill lift is compacted by at least one wheel or tread track of equipment or by a compactor. Each lift shall be compacted before beginning the next lift;*

Antero Response

Compaction compliance measures are outlined in the “Construction and E&S Control Notes” on page 2. Compaction is required with a compactor with a minimum of five ton static drum weight vibratory roller or five ton static drum weight sheeps footed compactor as appropriate for the type of soil material at the site or other compactor approved by the Engineer.

Requirement §5.5.c.10. *Surface water diversion ditches shall be constructed above the disturbed area to intercept water and to divert surface water runoff around the site; and*

Antero Response

“Construction and E&S Control Notes” on page 2 of the Site Design identifies the surface diversions used to prevent surface water and subsurface water from flowing on to the well pad and coming into contact with the stormwater associated with the well pad. Additional Erosion & Sediment BMPs will be used to prevent sediment discharges from the project.

Requirement §5.5.c.11. *In areas of steep terrain, a terraced bench shall be constructed at the base of the slope where fill is to be placed, creating a toe foundation and aid in holding fill material. Additional terracing shall be constructed from each additional fifty (50) vertical feet of slope and shall be a minimum of ten (10) feet wide.*

Antero Response

All Antero contractors shall be notified of and comply with the measures outlined in Section 5.5.c.11 of §35-8-5.5.

RECEIVED
Office of Oil and Gas
SEP 03 2020
WV Department of
Environmental Protection

LOCATION COORDINATES:
 ACCESS ROAD "A" ENTRANCE
 LATITUDE: 39.408262 LONGITUDE: -81.000539 (NAD 83)
 LATITUDE: 39.408551 LONGITUDE: -81.000707 (NAD 27)
 N 4382124.05 E 496953.62 (UTM ZONE 17 METERS)
 ACCESS ROAD "B" ENTRANCE
 LATITUDE: 39.411022 LONGITUDE: -81.000187 (NAD 83)
 LATITUDE: 39.411445 LONGITUDE: -81.000356 (NAD 27)
 N 4382445.05 E 498983.68 (UTM ZONE 17 METERS)
 CENTER OF TANK
 LATITUDE: 39.419502 LONGITUDE: -80.999257 (NAD 83)
 LATITUDE: 39.418425 LONGITUDE: -80.999405 (NAD 27)
 N 4382689.01 E 500582.32 (UTM ZONE 17 METERS)
 CENTER OF PAD
 LATITUDE: 39.419159 LONGITUDE: -80.999417 (NAD 83)
 LATITUDE: 39.418061 LONGITUDE: -80.999586 (NAD 27)
 N 4383179.55 E 500824.30 (UTM ZONE 17 METERS)

WVDEP 006
ACCEPTED AS-BUILT
 10/26/2020

GENERAL DESCRIPTION:
 THE ACCESS ROADS AND WELL PAD HAVE BEEN CONSTRUCTED TO AID IN THE DEVELOPMENT OF INDIVIDUAL MARCELLUS SHALE GAS WELLS.

FLOODPLAIN NOTES:
 THE SITE IS LOCATED IN FLOOD ZONES "X" & "A" PER FEMA MAP NUMBERS #54095C0125C & #54095C0155C. THE SITE ENTRANCE, STAGING AREA "A", AND A PORTION OF THE ACCESS ROAD ARE LOCATED IN FLOOD ZONE "X". THE REST OF THE SITE IS LOCATED IN FLOOD ZONE "A".

MISS UTILITY STATEMENT:
 ANTERO RESOURCES CORPORATION HAS NOTIFIED MISS UTILITY OF WEST VIRGINIA FOR THE LOCATING OF UTILITIES PRIOR TO THIS PROJECT DESIGN. TICKET #170469084 IN ADDITION MISS UTILITY WILL BE CONTACTED BY THE CONTRACTOR PRIOR TO THE START OF CONSTRUCTION FOR THIS PROJECT.

ENTRANCE PERMIT:
 ANTERO RESOURCES CORPORATION HAS OBTAINED AN ENCROACHMENT PERMIT (FORM NM-105) FROM THE WEST VIRGINIA DEPARTMENT OF TRANSPORTATION DIVISION OF HIGHWAYS, PRIOR TO COMMENCEMENT OF CONSTRUCTION ACTIVITIES.

ENVIRONMENTAL NOTES:
 STREAM AND WETLAND DELINEATIONS WERE PERFORMED IN AUGUST 2016, NOVEMBER 2016, FEBRUARY 2017, & APRIL 2018 BY GLENN ECOLONY TO EXAMINE THE SITE FOR WATERS AND WETLANDS THAT ARE MOST LIKELY WITHIN THE REGULATORY JURISDICTION OF THE U.S. ARMY CORPS OF ENGINEERS (USACE) AND/OR THE WEST VIRGINIA DEPARTMENT OF ENVIRONMENTAL PROTECTION (WVDEP). THE APRIL 28, 2018 STREAM AND WETLAND DELINEATION MAP WAS PREPARED BY ALLSTAR ECOLOGY AND SUMMARIZES THE RESULTS OF THE FIELD DELINEATION. THIS MAP DOES NOT IN ANY WAY REPRESENT A JURISDICTIONAL DETERMINATION OF THE LANDWARD LIMITS OF WATERS AND WETLANDS WHICH MAY BE REGULATED BY THE USACE OR WVDEP.

GEOTECHNICAL NOTES:
 A SUBSURFACE INVESTIGATION OF THE SITE WAS PERFORMED BY PENNSYLVANIA SOIL & ROCK, INC. ON FEBRUARY 24-26, 2017 TO MARCH 2-3, 2017. THIS REPORT PREPARED BY PENNSYLVANIA SOIL & ROCK, INC. DATED MAY 9, 2017 REVISED NOVEMBER 30, 2017, REFLECTS THE RESULTS OF THE SUBSURFACE INVESTIGATION. THE INFORMATION AND RECOMMENDATIONS CONTAINED IN THIS REPORT WERE USED IN THE PREPARATION OF THESE PLANS. PLEASE REFER TO THE SUBSURFACE INVESTIGATION REPORT BY PENNSYLVANIA SOIL & ROCK, INC. FOR ADDITIONAL INFORMATION, AS NEEDED.

PROJECT CONTACTS:
 CHARLES K. COMPTON, III - UTILITY COORDINATOR
 CELL (304) 719-6449
 JIM WILSON - LAND AGENT
 OFFICE: (304) 842-4410 CELL (304) 571-2708
 BRIDGEMONT, WV 26036
 PHONE: (304) 842-4100
 FAX: (304) 842-4102
 ERI WAGNER - ENVIRONMENTAL ENGINEER & REGULATORY MANAGER
 OFFICE: (304) 842-4080 CELL: (304) 478-8770
 DIANA HOFF - SVT OPERATIONS
 OFFICE: (304) 327-8900
 AARON KUNZLER - CONSTRUCTION MANAGER
 CELL: (304) 842-4101
 ROBERT B. WIRKS - DESIGN MANAGER
 OFFICE: (304) 842-4100 CELL (304) 827-7405

ENGINEER/SURVEYOR
 NAVITUS ENGINEERING, INC.
 CYRUS S. KIMP, PE - PROJECT MANAGER/ENGINEER
 OFFICE: (808) 662-4185 CELL (540) 586-6747

ENVIRONMENTAL
 ALLSTAR ECOLOGY, LLC
 RYAN L. WARD - ENVIRONMENTAL SCIENTIST
 (866) 213-2568 CELL (304) 502-7477

RESTRICTIONS NOTES:

- THERE ARE NO LAKES, OR RESERVOIRS WITHIN 100 FEET OF THE WELL PAD AND LOD. THERE ARE PERENNIAL STREAM & WETLAND IMPACTS THAT HAVE BEEN NOTIFIED BY THE APPROPRIATE AGENCIES THERE IS A POND ADJACENT TO ACCESS ROAD "A" WHICH HAS REMAINED UNDISTURBED.
- THERE ARE NO NATURALLY PRODUCING TROUT STREAMS WITHIN 300 FEET OF THE WELL PAD AND LOD.
- THERE ARE NO GROUNDWATER INTAKE OR PUBLIC WATER SUPPLY FACILITIES WITHIN 1000 FEET OF THE WELL PAD AND LOD.
- THERE ARE NO APPARENT EXISTING WATER WELLS OR DEVELOPED SPRINGS WITHIN 250 FEET OF THE WELLS/IS BEING DRILLED.
- THERE ARE NO OCCUPIED DWELLING STRUCTURES WITHIN 625 FEET OF THE CENTER OF THE WELL PAD.
- THERE ARE NO AGRICULTURAL BUILDINGS LARGER THAN 2,500 SQUARE FEET WITHIN 625 FEET OF THE CENTER OF THE WELL PAD.

AS-BUILT CERTIFICATIONS:
 THE DRAWINGS, CONSTRUCTION NOTES, AND REFERENCE DIAGRAMS ATTACHED HERETO HAVE BEEN PREPARED IN ACCORDANCE WITH THE WEST VIRGINIA CODE OF STATE RULES, DIVISION OF ENVIRONMENTAL PROTECTION, OFFICE OF OIL AND GAS CRS 35-6.

REPRODUCTION NOTE
 THESE PLANS WERE CREATED TO BE REPRODUCED ON 22"x34" (ANSI) OR PAPER. HALF SCALE DRAWINGS ARE ON 11"x17" (ANSI) PAPER.
 THESE PLANS WERE CREATED FOR COLOR PLOTTING AND ANY REPRODUCTIONS IN GRAY SCALE OR COLOR MAY RESULT IN A LOSS OF INFORMATION AND SHOULD NOT BE USED FOR CONSTRUCTION PURPOSES.

GORRELL WELL PAD AS-BUILT EROSION & SEDIMENT CONTROL IMPROVEMENT PLAN

MEADE DISTRICT, TYLER COUNTY, WEST VIRGINIA
 SUGAR CREEK WATERSHED
 USGS 7.5 BENS RUN & MIDDLEBOURNE QUAD MAPS

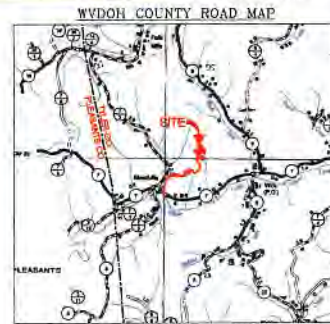

Stream and Impact Cause	Perennial Impacts		Temp. Disturb.	Temp. Disturb. Distance to L.O.D. (LF)	Total Impact (LF)
	Culvert Fill (LF)	Inlets/Outlets Structures (LF)			
S1 - Sugar Creek (Access Road "A")	0	0	91	6	91
S2 - Rock Run (Access Road "B")	84	0	50	0	144

Stream and Impact Cause	Ephemeral Impacts		Temp. Disturb.	Temp. Disturb. Distance to L.O.D. (LF)	Total Impact (LF)
	Culvert Fill (LF)	Inlets/Outlets Structures (LF)			
S4 (Access Road "A")	66	12	43	0	92
S5 (Access Road "A")	0	0	19	0	19
S6 (Access Road "A")	60	16	40	0	76
S8 (Access Road "A")	51	0	20	25	71
S10 (Access Road "A")	0	0	15	0	15
S19 (Access Road "A")	119	26	24	148	148
S24 (Access Road "A")	0	0	119	0	119

Wetland and Impact Cause	Wetland Impacts	
	Fill (SF)	Total Impact (SF)
W1 PEM (Access Road "A")	1,527	1,527
		0.04

MISS UTILITY OF WEST VIRGINIA
 1-800-245-4848
 West Virginia State Law
 (Section XIV, Chapter 24-C)
 Requires that you call two
 business days before you dig in
 the state of West Virginia.
 IT'S THE LAW!!

WEST VIRGINIA STATE PLANE COORDINATE SYSTEM
 NORTH ARCO, NAD83 NAVD83
 ESTABLISHED BY SURVEY GRADE GPS & OTIS
 POST-PROCESSING

SHEET INDEX:
 1 - COVER SHEET
 2 - LEGEND
 3 - OVERALL PLAN SHEET INDEX
 4 - ACCESS ROAD & STAGING AREA AS-BUILT PLAN
 5 - ACCESS ROAD AS-BUILT PLAN
 6 - ACCESS ROAD & WATER CONTAINMENT PAD AS-BUILT PLAN
 7 - ACCESS ROAD AS-BUILT PLAN
 8 - ACCESS ROAD AS-BUILT PLAN
 9 - WELL PAD AS-BUILT PLAN
 10 - WELL PAD AS-BUILT PROFILE
 11 - WELL PAD & WATER CONTAINMENT PAD AS-BUILT SECTIONS
 12 - STOCKPILE AS-BUILT SECTIONS

Item	Total Area
Access Road "A" (151)	18.79
Access Road "B" (121)	0.34
Staging Area "A"	0.72
Well Pad	11.21
Water Containment Pad	2.44
Excess/Topsoil Material Stockpiles	9.92
Total Affected Area	41.22
Total Wooded Acres Disturbed	13.89
Impacts to David Henderson TM 7A-1.2	
Access Road "A" (173)	1.31
Total Affected Area	1.31
Total Wooded Acres Disturbed	0.06
Impacts to Darlene & David Henderson, Shirley D. Shortage TM 7-19	
Access Road "A" (273)	8.05
Access Road "B" (105)	0.28
Well Pad	0.12
Water Containment Pad	0.95
Excess/Topsoil Material Stockpiles	3.95
Total Affected Area	12.17
Total Wooded Acres Disturbed	24.58
Impacts to Richard L. & Vickie L. Gorrell, Russell L. Elizabeth A. & Rebecca L. Gorrell (L) TM 7-15	
Access Road "A" (245)	7.43
Well Pad	0.19
Water Containment Pad	2.38
Excess/Topsoil Material Stockpiles	5.38
Total Affected Area	15.38
Total Wooded Acres Disturbed	5.89
Impacts to Coastal Lumber Company TM 7-4	
Well Pad	2.72
Total Affected Area	2.72
Total Wooded Acres Disturbed	2.87
Impacts to WVDOM	
Access Road "B" (16)	0.06
Total Affected Area	0.06
Total Wooded Acres Disturbed	0.01

Well Name	W/ North NAD 83	W/ East NAD 83	UTM (Easting) ZONE 17	NAD 83 Lat & Long
OPEN SLOT	N 317588.21	E 1672828.05	18T 362506.8911	N 4303114.71 E 500901.58
Mills Unit 1H (Proposed)	N 337895.38	E 1578822.97	18T 362506.2691	N 4303186.82 E 500903.05
Unit 2H	N 167837.84	E 167837.84	18T 362506.9897	N 4303186.15 E 500906.73
Garrison Unit 1H	N 331708.73	E 1578822.97	18T 362506.4022	N 4303191.97 E 500907.82
Garrison Unit 2H	N 157882.97	E 167837.84	18T 362506.9897	N 4303186.15 E 500906.73
Hodge Unit 1H	N 337894.08	E 167837.84	18T 362506.5473	N 4303190.82 E 500911.59
Wick Unit 1H	N 230191.02	E 157882.97	18T 362506.5824	N 4303229.26 E 500942.83
Wick Unit 2H	N 230191.02	E 157882.97	18T 362506.5824	N 4303229.26 E 500942.83
Unit 3H	N 157882.97	E 167837.84	18T 362506.9897	N 4303186.15 E 500906.73
Wick Unit 3H	N 338208.82	E 157882.97	18T 362506.0876	N 4303241.28 E 500941.37
Grounds Unit 1H	N 338208.82	E 157882.97	18T 362506.0876	N 4303241.28 E 500941.37
Grounds Unit 2H	N 338208.82	E 157882.97	18T 362506.0876	N 4303241.28 E 500941.37
Mills Unit 1H (Permitted)	N 337891.57	E 157882.97	18T 362506.5824	N 4303190.82 E 500911.59
As-Built Well Pad Elevation	1,054.4			

- NOTES:**
- ALL BMP'S MUST REMAIN IN PLACE AND FUNCTIONAL UNTIL ALL AREAS WITHIN THE LIMIT OF DISTURBANCE ARE COMPLETE AND PERMANENTLY STABILIZED. MAINTENANCE MUST INCLUDE INSPECTION OF ALL EROSION AND SEDIMENT CONTROL AFTER EACH RAINFALL EVENT IN EXCESS OF 0.5" AND ON A BIWEEKLY BASIS.
 - THE CONSTRUCTION SITE SHOULD BE STABILIZED AS SOON AS POSSIBLE AFTER COMPLETION. ESTABLISHMENT OF FINAL STABILIZATION MEANS THAT ALL SOIL-DISTURBING ACTIVITIES ARE COMPLETED, AND THAT EITHER A PERMANENT VEGETATION WITH A DENSITY OF 70% OR GREATER HAS BEEN ESTABLISHED OR THAT THE SURFACE HAS BEEN STABILIZED BY HARD COVER SUCH AS PAVEMENT OR BUILDING. IT SHOULD BE NOTED THAT THE 70% REQUIREMENT APPLIES TO THE TOTAL AREA VEGETATED AND NOT JUST A PERCENT OF THE SITE.
 - ALL PERMANENT SEDIMENT CONTROL MEASURES CAN BE REMOVED AFTER THE SITE IS PERMANENTLY STABILIZED AND APPROVAL IS RECEIVED FROM THE WYVEP.
 - ANY AREAS DISTURBED BY REMOVAL OF CONTROLS SHALL BE REPAIRED, STABILIZED, AND PERMANENTLY SREDED.
 - THE AS-BUILT INFORMATION SHOWN HEREIN REFLECTS FIELD DATA COLLECTED RELATING TO THE FINAL GRADING OF THE DISTURBED AREA AS OF MARCH 25, 2019. NAVITUS ENGINEERING IS NOT RESPONSIBLE FOR ANY CHANGES MADE TO THE SITE AFTER THE ABOVE MENTIONED DATES.
 - THE EXISTING CONTAINMENT BERM AROUND THE WELL PAD SHALL BE REPAIRED AS NECESSARY TO ENSURE 100% CONTAINMENT OF ALL FLUIDS PRIOR TO DRILLING OPERATIONS.
 - THE EXISTING GRESSES TO THE WELL PAD SHALL HAVE THE MOUNTABLE BERMS REPAIRED AS NECESSARY TO ENSURE 100% CONTAINMENT OF ALL FLUIDS PRIOR TO DRILLING OPERATIONS.

NAVITUS
 ENERGY ENGINEERING

DATE	REVISION
05/30/2019	REVISED PER ASST. LOCATION & TYPE
07/07/2019	REVISED PER ASST. LOCATION & WELLS

THIS DOCUMENT WAS PREPARED FOR ANTERO RESOURCES CORPORATION

COVER SHEET
GORRELL
 WELL PAD
 MEADE DISTRICT
 TYLER COUNTY, WEST VIRGINIA



DATE: 04/04/2019
 SCALE: AS SHOWN
 SHEET 1 OF 13

WELL PAD AS-BUILT PLAN

GRID NORTH AND ELEVATIONS
ESTABLISHED BY SURVEY
GRADE OF 0'

- WELLHEAD INDEX**
- (A) OPEN SLOT
 - (B) MILLS UNIT 1H (PROPOSED)
 - (C) MILLS UNIT 2H
 - (D) GARRISON UNIT 2H
 - (E) HODGE UNIT 1H
 - (F) WICK UNIT 1H
 - (G) WICK UNIT 2H
 - (H) WICK UNIT 3H
 - (I) GROUNDS UNIT 1H
 - (J) GROUNDS UNIT 2H
 - (K) GROUNDS UNIT 3H
 - (L) MILLS UNIT 1H (PERMITTED)

**WVDEP OOG
ACCEPTED AS-BUILT**
10/26/2020

MATCHLINE "E"
SEE SHEET 8

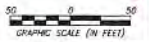
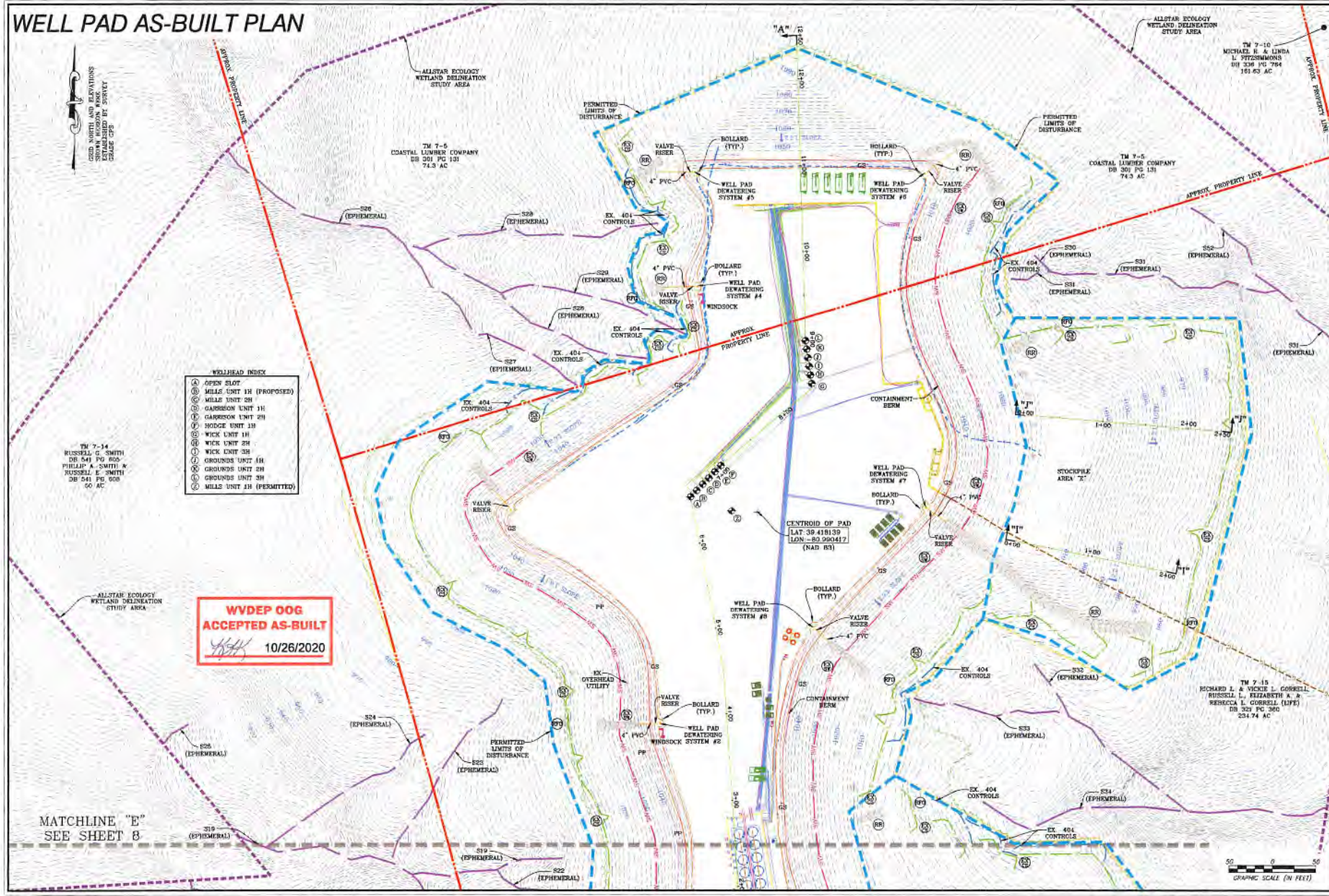

NAVITUS
ENERGY ENGINEERING

DATE	REVISION
06/06/2019	REVISED PER AET LOCATION & TYPE
07/07/2020	REVISED PER AET LOCATION & WELLS

Antero
THIS DOCUMENT
WAS PREPARED FOR:
ANTERO RESOURCES
CORPORATION

WELL PAD AS-BUILT PLAN
GORRELL
WELL PAD
MEADES DISTRICT
TYLER COUNTY, WEST VIRGINIA



DATE: 04/04/2019
SCALE: 1" = 50'
SHEET 9 OF 13