

47 05 02714

Antero Resources Corporation
Appalachian Basin
Tapeats Unit 2H - Grand Pad
Tyler County

Quadrangle: Porter Falls
Watershed: Outlet Middle Island Creek
District: Ellsworth
Date: 1-03-2020

RECEIVED
Office of Oil
OCT 01
WV Dept
Environment



LATITUDE 39°32'30"

5,347'

Antero Resources Corporation Well No. Tapeats Unit #2H

WV NORTH ZONE
GRID NORTH

ALFRED STEELE
D.B. 228 PG. 369
T.M. 16 PAR. 17
55.13 AC. ±

HARVEY MILLER
D.B. 500 PG. 536
T.M. 16 PAR. 15
65 AC. ±

MICHAEL TOMBLIN
D.B. 244 PG. 411
T.M. 16 PAR. 29
55 AC. ±

BARBARA KITTLE
D.B. 336 PG. 677
T.M. 16 PAR. 26
67.31 AC. ±

WELL NO. 2H

S. A. SMITH AND
C. B. MORRIS HEIRS
TRUST LEASE

KENNETH TOMBLIN
D.B. 244 PG. 413
T.M. 16 PAR. 28
290.32 AC. ±



GILBERT EDDY
W.B. 22 PG. 44
T.M. 16 PAR. 27
92.25 AC. ±

- NOTES**
- NO OCCUPIED DWELLINGS OR BUILDINGS TWO THOUSAND FIVE HUNDRED (2,500) SQUARE FEET OR LARGER USED TO HOUSE OR SHELTER DAIRY CATTLE OR POULTRY HUSBANDRY ARE LOCATED WITHIN SIX HUNDRED TWENTY-FIVE (625) FEET OF THE CENTER OF THE WELL PAD. THERE ARE NO WATER WELLS OR DEVELOPED SPRINGS WITHIN 250 FEET OF THE PROPOSED WELL.
 - LEASE BOUNDARY AND BEARINGS AND DISTANCES SHOWN HEREON ARE TAKEN FROM TYLER COUNTY DEED BOOK 244 AT PAGE 413.

NOTES:
WELL 2H TOP HOLE INFORMATION:
WV STATE PLANE NAD 27 COORDS:
N: 369,487ft E: 1,630,212ft
GEOGRAPHIC NAD 27 COORDS:
LAT: 39°30'25.39" LON: 80°48'38.22"
(NAD) 83 (UTM) ZONE 17 COORDS:
N: 4,373,073m E: 516,296m
(NAD) 27 (UTM) ZONE 17 COORDS:
N: 14,346,610ft E: 1,693,835ft
WEST VIRGINIA COORDINATE
SYSTEM OF 1927 NORTH ZONE.
ZONE WAS DERIVED FROM
MEASUREMENTS TAKEN WITH
TRIMBLE GEOXT SUBMETER
MAPPING GRADE GPS UNIT.
PLAT ORIENTATION, CORNER,
AND WELL REFERENCE TIE LINES
ARE BASED ON GRID NORTH.

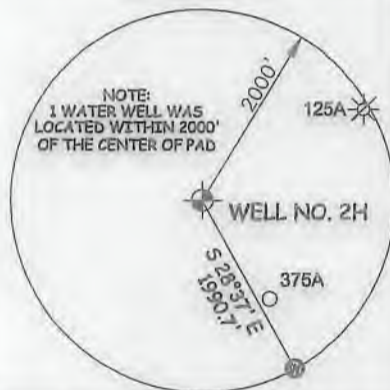
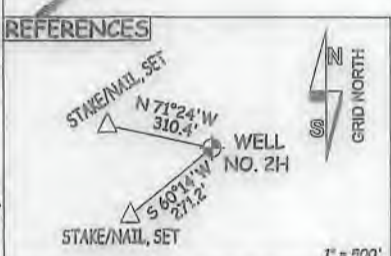
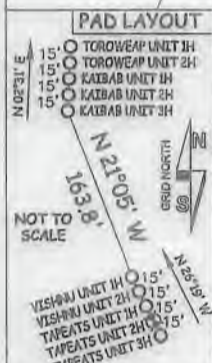

12,608'

LONGITUDE 80°47'30"

JOB # 20-002WA
DRAWING # TAPEATS2HSHORT
SCALE 1" = 500'
MINIMUM DEGREE OF ACCURACY SUBMETER
PROVEN SOURCE OF ELEV. SUBMETER MAPPING GRADE GPS

I THE UNDERSIGNED, HEREBY CERTIFY THAT THIS PLAT IS CORRECT TO THE BEST OF MY KNOWLEDGE AND BELIEF AND SHOWS ALL THE INFORMATION REQUIRED BY LAW AND THE RULES ISSUED AND PERSCRIBED BY THE DEPARTMENT OF ENVIRONMENTAL PROTECTION.

LEGEND
----- Surface Owner Boundary Lines +/-
----- Adjoining Surface Tracts +/-
⊕ Found monument, as noted

STATE OF WEST VIRGINIA
DEPARTMENT OF ENERGY
DIVISION OF OIL AND GAS



STATE OF WEST VIRGINIA, DIVISION
OF ENVIRONMENTAL PROTECTION,
OFFICE OF OIL AND GAS
WILLOW LAND SURVEYING PLLC
266 HUSHERS RUN RD PENNSBORO
WEST VIRGINIA 26415

D. Rowe
DOUGLAS R. ROWE P.S. 2202

DATE 09/15/20

WELL TYPE: OIL GAS LIQUID INJECTION WASTE DISPOSAL
(IF "GAS") PRODUCTION STORAGE DEEP SHALLOW
LOCATION: ELEVATION ORIGINAL - 1,268' PROPOSED - 1,243' WATERSHED OUTLET MIDDLE ISLAND CREEK

OPERATOR'S WELL# TAPEATS UNIT #2H
API WELL # 47 - 095 - 02714
STATE COUNTY PERMIT

QUADRANGLE PORTER FALLS 7.5' DISTRICT ELLSWORTH COUNTY TYLER
SURFACE OWNER KENNETH TOMBLIN ET AL ACREAGE 290.32 ACRES +/-

OIL & GAS ROYALTY OWNER S. A. SMITH AND C. B. MORRIS HEIRS TRUST LEASE ACREAGE 290.32 ACRES ±
PROPOSED WORK: DRILL CONVERT DRILL DEEPER REDRILL FRACTURE OR
STIMULATE PLUG OFF OLD FORMATION PERFORATE NEW FORMATION

OTHER PHYSICAL CHANGE IN WELL (SPECIFY) _____
PLUG & ABANDON CLEAN OUT & REPLUG ESTIMATED DEPTH 7,300' TVD 7,300' MD

TARGET FORMATION MARCELLUS
WELL OPERATOR ANTERO RESOURCES CORP. DESIGNATED AGENT DIANNA STAMPER
ADDRESS 1615 WYNKOOP STREET ADDRESS 5400 D BIG TYLER ROAD
DENVER, CO 80202 CHARLESTON, WV 25313

COUNTY NAME PERMIT

LATITUDE 39°32'30"

5,347'

Antero Resources Corporation Well No. Tapeats Unit #2H

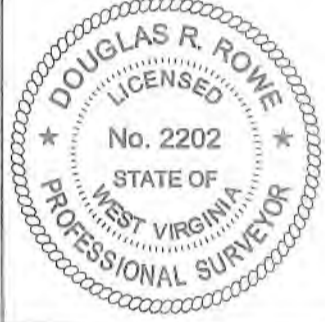
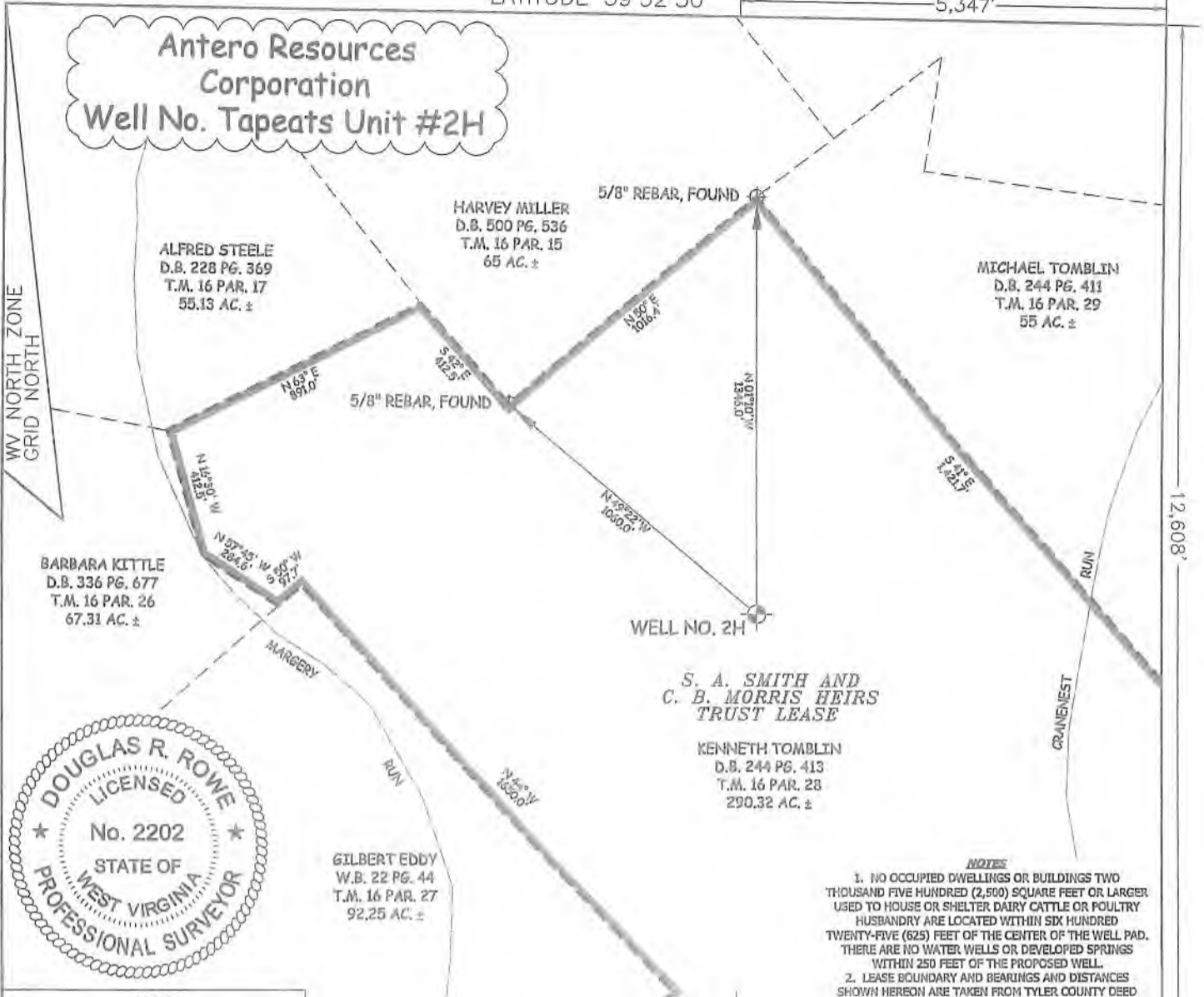

NOTES:
WELL 2H TOP HOLE INFORMATION:
WV STATE PLANE NAD 27 COORDS:
N: 369,487ft E: 1,630,212ft
GEOGRAPHIC NAD 27 COORDS:
LAT: 39°30'25.39" LON: 80°48'38.22"
(NAD) 83 (UTM) ZONE 17 COORDS:
N: 4,373,073m E: 516,296m
(NAD) 27 (UTM) ZONE 17 COORDS:
N: 14,346,610ft E: 1,693,835ft
WEST VIRGINIA COORDINATE
SYSTEM OF 1927 NORTH ZONE.
ZONE WAS DERIVED FROM
MEASUREMENTS TAKEN WITH
TRIMBLE GEOXT SUBMETER
MAPPING GRADE GPS UNIT.
PLAT ORIENTATION, CORNER,
AND WELL REFERENCE TIE LINES
ARE BASED ON GRID NORTH.

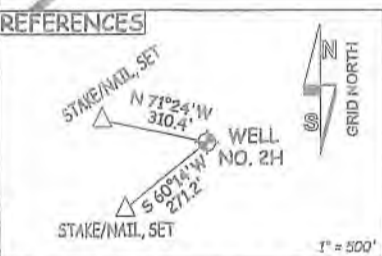
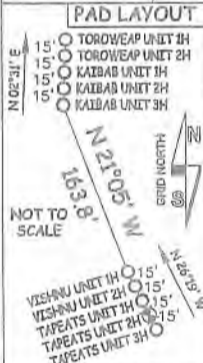

NOTES
1. NO OCCUPIED DWELLINGS OR BUILDINGS TWO THOUSAND FIVE HUNDRED (2,500) SQUARE FEET OR LARGER USED TO HOUSE OR SHELTER DAIRY CATTLE OR POULTRY HUSBANDRY ARE LOCATED WITHIN SIX HUNDRED TWENTY-FIVE (625) FEET OF THE CENTER OF THE WELL PAD. THERE ARE NO WATER WELLS OR DEVELOPED SPRINGS WITHIN 250 FEET OF THE PROPOSED WELL.
2. LEASE BOUNDARY AND BEARINGS AND DISTANCES SHOWN HEREON ARE TAKEN FROM TYLER COUNTY DEED BOOK 244 AT PAGE 413.

JOB # 20-002WVA
DRAWING # TAPEATS2HSHORT
SCALE 1" = 500'
MINIMUM DEGREE OF ACCURACY SUBMETER
PROVEN SOURCE OF ELEV. SUBMETER MAPPING GRADE GPS

I THE UNDERSIGNED, HEREBY CERTIFY THAT THIS PLAT IS CORRECT TO THE BEST OF MY KNOWLEDGE AND BELIEF AND SHOWS ALL THE INFORMATION REQUIRED BY LAW AND THE RULES ISSUED AND PERSCRIBED BY THE DEPARTMENT OF ENVIRONMENTAL PROTECTION.



STATE OF WEST VIRGINIA, DIVISION OF ENVIRONMENTAL PROTECTION, OFFICE OF OIL AND GAS
WILLOW LAND SURVEYING PLLC
266 HUSHERS RUN RD PENNSBORO WEST VIRGINIA 26415

LEGEND
----- Surface Owner Boundary Lines +/-
----- Adjoining Surface Tracts +/-
⊕ Found monument, as noted
D. Rowe
DOUGLAS R. ROWE P.S. 2202

DATE 09/15/20
OPERATOR'S WELL# TAPEATS UNIT #2H

WELL TYPE: OIL ___ GAS LIQUID INJECTION ___ WASTE DISPOSAL ___ 47 - 095 -
(IF "GAS") PRODUCTION STORAGE ___ DEEP ___ SHALLOW STATE COUNTY PERMIT
LOCATION: ELEVATION ORIGINAL - 1,268' PROPOSED - 1,243' WATERSHED OUTLET MIDDLE ISLAND CREEK
QUADRANGLE PORTER FALLS 7.5' DISTRICT ELLSWORTH COUNTY TYLER
SURFACE OWNER KENNETH TOMBLIN ET AL ACREAGE 290.32 ACRES +/-
OIL & GAS ROYALTY OWNER S. A. SMITH AND C. B. MORRIS HEIRS TRUST LEASE ACREAGE 290.32 ACRES +/-
PROPOSED WORK: DRILL CONVERT ___ DRILL DEEPER ___ REDRILL ___ FRACTURE OR
STIMULATE PLUG OFF OLD FORMATION ___ PERFORATE NEW FORMATION
OTHER PHYSICAL CHANGE IN WELL (SPECIFY)
PLUG & ABANDON ___ CLEAN OUT & REPLUG ___ ESTIMATED DEPTH 7,300' TVD 7,300' MD
TARGET FORMATION MARCELLUS DIANNA STAMPER
WELL OPERATOR ANTERO RESOURCES CORP. DESIGNATED AGENT CT CORPORATION SYSTEM
ADDRESS 1615 WYNKOOP STREET ADDRESS 5400 D BIG TYLER ROAD
DENVER, CO 80202 CHARLESTON, WV 25313

LONGITUDE 80°47'30"

COUNTY NAME PERMIT