

LATITUDE 39°32'30"

5,340'

LATITUDE 39°35'00" 7,274' TO BOTTOM HOLE

Antero Resources Corporation Well No. Tapeats Unit 3H

NOTES: WELL 3H TOP HOLE INFORMATION: N: 369,474ft E: 1,630,218ft LAT: 39°30'25.26" LON: 80°48'38.13" BOTTOM HOLE INFORMATION: N: 386,013ft E: 1,628,522ft LAT: 39°33'08.47" LON: 80°49'02.86" WEST VIRGINIA COORDINATE SYSTEM OF 1927 NORTH ZONE. ZONE WAS DERIVED FROM MEASUREMENTS TAKEN WITH TRIMBLE GEOXT SUBMETER MAPPING GRADE GPS UNIT. PLAT ORIENTATION, CORNER, AND WELL REFERENCE TIE LINES ARE BASED ON GRID NORTH.

(NAD) 83 (UTM) ZONE 17 COORDS: WELL 3H TOP HOLE INFORMATION: N: 4,373,069m E: 516,298m BOTTOM HOLE INFORMATION: N: 4,378,099m E: 515,698m

(NAD) 27 (UTM) ZONE 17 COORDS: WELL 3H TOP HOLE INFORMATION: N: 14,346,596ft E: 1,693,842ft POINT OF ENTRY INFORMATION: N: 14,347,777ft E: 1,697,092ft BOTTOM HOLE INFORMATION: N: 14,363,099ft E: 1,691,870ft

NOTE: NO OCCUPIED DWELLINGS OR BUILDINGS TWO THOUSAND FIVE HUNDRED (2,500) SQUARE FEET OR LARGER USED TO HOUSE OR SHELTER DAIRY CATTLE OR POULTRY HUSBANDRY ARE LOCATED WITHIN SIX HUNDRED TWENTY-FIVE (625) FEET OF THE CENTER OF THE WELL PAD.

Table listing Ellsworth District - Tyler County landowners and well numbers (e.g., 11-60 Michael Martin, 16-01 Darrell Sole).

Table listing Ellsworth District - Tyler County landowners and well numbers (e.g., 07-05 Josh Ames, 07-19 Albert Rice Est.).

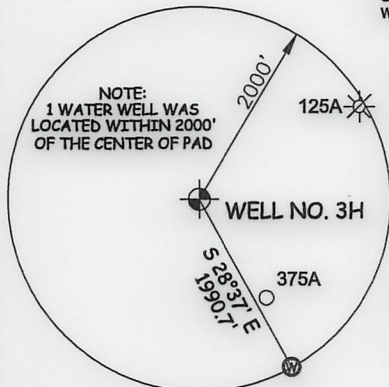

I THE UNDERSIGNED, HEREBY CERTIFY THAT THIS PLAT IS CORRECT TO THE BEST OF MY KNOWLEDGE AND BELIEF AND SHOWS ALL THE INFORMATION REQUIRED BY LAW AND THE RULES ISSUED AND PERSCRIBED BY THE DEPARTMENT OF ENVIRONMENTAL PROTECTION.



STATE OF WEST VIRGINIA, DIVISION OF ENVIRONMENTAL PROTECTION, OFFICE OF OIL AND GAS

WILLOW LAND SURVEYING PLLC 220 MASONIC AVE. PENNSBORO WEST VIRGINIA 26415

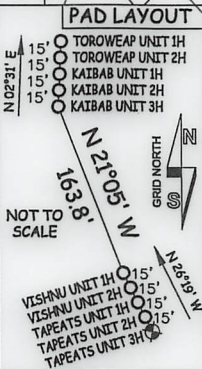

JOB # 20-009WA DRAWING # TAPEATS3H SCALE 1" = 2000' MINIMUM DEGREE OF ACCURACY SUBMETER PROVEN SOURCE OF ELEV. SUBMETER MAPPING GRADE GPS STATE OF WEST VIRGINIA DEPARTMENT OF ENERGY DIVISION OF OIL AND GAS

LEGEND: Surface Owner Boundary Lines +/-, Adjoining Surface Tracts +/-, Found monument, as noted. THOMAS SUMMERS P.S. 2109 DATE 02/18/21 OPERATOR'S WELL # TAPEATS UNIT #3H

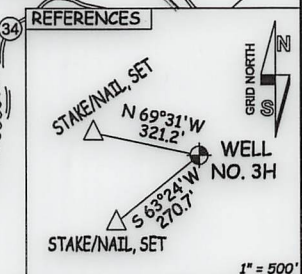
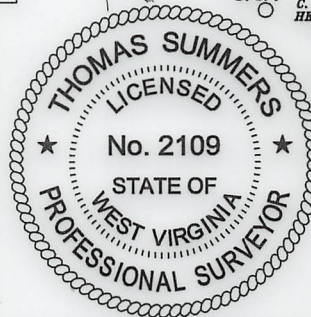

WELL TYPE: OIL GAS X LIQUID INJECTION WASTE DISPOSAL 47 095 02715 Mod (IF "GAS") PRODUCTION X STORAGE DEEP SHALLOW X STATE COUNTY PERMIT LOCATION: ELEVATION 1,268' - ORIGINAL 1,243' - PROPOSED WATERSHED OUTLET MIDDLE ISLAND CREEK QUADRANGLE PORTER FALLS 7.5' DISTRICT ELLSWORTH COUNTY TYLER SURFACE OWNER KENNETH TOMBLIN ET AL ACREAGE 290.32 ACRES +/- 05/19/2021 OIL & GAS ROYALTY OWNER S. A. SMITH AND C. B. MORRIS HEIRS TRUST; MICHAEL LEE TOMBLIN; WALTER R. MYERS; LEASE ACREAGE 290.32 AC.±; 55 AC±; 40 AC±; PATRICIA M. MOYERS; VIRGIL STEVENS; RICHARD NEFF ET UX; BOUNTY MINERALS LLC; KERRY L. LEMASTERS; SHIBEN ESTATES; NILE DEAN HARRIS; MERCER MINERALS LLC; 167.61 AC±; 57.47 AC±; 40 AC±; 32 AC±; 100 AC±; 41 AC±; 99.88 AC±; 158 AC±; DONNA D. REYNOLDS; MERCER MINERALS LLC; MERCER MINERALS LLC; MERCER MINERALS LLC; MERCER MINERALS LLC; HAROLD S. YOST ET UX 33.34 AC±; 22.77 AC±; 131.98 AC±; 106.5 AC±; 106 AC±; 55.25 AC± PROPOSED WORK: DRILL CONVERT DRILL DEEPER X DRILL FRACTURE OR STIMULATE X PLUG OFF OLD FORMATION PERFORATE NEW FORMATION X OTHER PHYSICAL CHANGE IN WELL (SPECIFY) MOD-BHL PLUG & ABANDON CLEAN OUT & REPLUG TARGET FORMATION MARCELLUS ESTIMATED DEPTH 7,300' TVD 27,800' MD WELL OPERATOR ANTERO RESOURCES CORP. DESIGNATED AGENT DIANNA STAMPER - CT CORPORATION SYSTEM ADDRESS 1615 WYNKOOP ST. ADDRESS 5400 D BIG TYLER ROAD FORM WW-6 DENVER, CO 80202 CHARLESTON, WV 25313