



---

west virginia department of environmental protection

---

Office of Oil and Gas  
601 57<sup>th</sup> Street, S.E.  
Charleston, WV 25304  
(304) 926-0450  
fax: (304) 926-0452

Austin Caperton, Cabinet Secretary  
[www.dep.wv.gov](http://www.dep.wv.gov)

Thursday, November 19, 2020  
WELL WORK PERMIT  
Horizontal 6A / New Drill

ANTERO RESOURCES CORPORATION  
1615 WYNKOOP STREET  
DENVER, CO 80202

Re: Permit approval for MILLS UNIT 1H  
47-095-02718-00-00

This well work permit is evidence of permission granted to perform the specified well work at the location described on the attached pages and located on the attached plat, subject to the provisions of Chapter 22 of the West Virginia Code of 1931, as amended, and all rules and regulations promulgated thereunder, and to any additional specific conditions and provisions outlined in the pages attached hereto. Notification shall be given by the operator to the Oil and Gas Inspector at least 24 hours prior to the construction of roads, locations, and/or pits for any permitted work. In addition, the well operator shall notify the same inspector 24 hours before any actual well work is commenced and prior to running and cementing casing. Spills or emergency discharges must be promptly reported by the operator to 1-800-642-3074 and to the Oil and Gas Inspector.

Please be advised that form WR-35, Well Operators Report of Well Work is to be submitted to this office within 90 days of completion of permitted well work, as should form WR-34 Discharge Monitoring Report within 30 days of discharge of pits, if applicable. Failure to abide by all statutory and regulatory provisions governing all duties and operations hereunder may result in suspension or revocation of this permit and, in addition, may result in civil and/or criminal penalties being imposed upon the operators.

Per 35 CSR 4-5.2.g this permit will expire in two (2) years from the issue date unless permitted well work is commenced. If there are any questions, please feel free to contact me at (304) 926- 0450.

James A. Martin  
Chief

Operator's Well Number: MILLS UNIT 1H  
Farm Name: ELIZABETH GORRELL  
U.S. WELL NUMBER: 47-095-02718-00-00  
Horizontal 6A New Drill  
Date Issued: 11/19/2020

# PERMIT CONDITIONS

West Virginia Code § 22-6A-8(d) allows the Office of Oil and Gas to place specific conditions upon this permit. Permit conditions have the same effect as law. Failure to adhere to the specified permit conditions may result in enforcement action.

## CONDITIONS

---

1. This proposed activity may require permit coverage from the United States Army Corps of Engineers (USACE). Through this permit, you are hereby being advised to consult with USACE regarding this proposed activity.
2. If the operator encounters an unanticipated void, or an anticipated void at an unanticipated depth, the operator shall notify the inspector within 24 hours. Modifications to the casing program may be necessary to comply with W. Va. Code § 22-6A-5a (12), which requires drilling to a minimum depth of thirty feet below the bottom of the void, and installing a minimum of twenty (20) feet of casing. Under no circumstance should the operator drill more than one hundred (100) feet below the bottom of the void or install less than twenty (20) feet of casing below the bottom of the void.
3. When compacting fills, each lift before compaction shall not be more than 12 inches in height, and the moisture content of the fill material shall be within limits as determined by the Standard Proctor Density test of the actual soils used in specific engineered fill, ASTM D698, Standard Test Method for Laboratory Compaction Characteristics of Soil Using Standard Effort, to achieve 95 % compaction of the optimum density. Each lift shall be tested for compaction, with a minimum of two tests per lift per acre of fill. All test results shall be maintained on site and available for review.
4. Operator shall install signage per § 22-6A-8g (6) (B) at all source water locations included in their approved water management plan within 24 hours of water management plan activation.
5. Oil and gas water supply wells will be registered with the Office of Oil and Gas and all such wells will be constructed and plugged in accordance with the standards of the Bureau for Public Health set forth in its Legislative rule entitled *Water Well Regulations*, 64 C.S.R. 19. Operator is to contact the Bureau of Public Health regarding permit requirements. In lieu of plugging, the operator may transfer the well to the surface owner upon agreement of the parties. All drinking water wells within fifteen hundred feet of the water supply well shall be flow tested by the operator upon request of the drinking well owner prior to operating the water supply well.
6. Pursuant to the requirements pertaining to the sampling of domestic water supply wells/springs the operator shall, no later than thirty (30) days after receipt of analytical data provide a written copy to the Chief and any of the users who may have requested such analyses.
7. 24 hours prior to the initiation of the completion process the operator shall notify the Chief or his designee.
8. During the completion process the operator shall monitor annular pressures and report any anomaly noticed to the chief or his designee immediately.
9. If any explosion or other accident causing loss of life or serious personal injury occurs in or about a well or well work on a well, the well operator or its contractor shall give notice, stating the particulars of the explosion or accident, to the oil and gas inspector and the Chief, within 24 hours of said accident.
10. During the casing and cementing process, in the event cement does not return to the surface, the oil and gas inspector shall be notified within 24 hours.

API Number: \_\_\_\_\_

## PERMIT CONDITIONS

11. The operator shall provide to the Office of Oil and Gas the dates of each of the following within 30 days of their occurrence: completion of construction of the well pad, commencement of drilling, cessation of drilling, completion of any other permitted well work, and completion of the well. Such notice shall be provided by sending an email to [DEPOOGNotify@wv.gov](mailto:DEPOOGNotify@wv.gov).

WW-6B  
(04/15)

API NO. 47-095 - 02718  
OPERATOR WELL NO. Mills Unit 1H  
Well Pad Name: Gorrell Pad

STATE OF WEST VIRGINIA  
DEPARTMENT OF ENVIRONMENTAL PROTECTION, OFFICE OF OIL AND GAS  
WELL WORK PERMIT APPLICATION

1) Well Operator: Antero Resources Corporation | 494507062 | Tyler | Union | Middlebourne 7.5'  
Operator ID County District Quadrangle

2) Operator's Well Number: Mills Unit 1H Well Pad Name: Gorrell Pad

3) Farm Name/Surface Owner: Elizabeth Gorrell Public Road Access: Wick Road

4) Elevation, current ground: 1045' Elevation, proposed post-construction: \_\_\_\_\_

5) Well Type (a) Gas  Oil \_\_\_\_\_ Underground Storage \_\_\_\_\_  
Other \_\_\_\_\_

(b) If Gas Shallow  Deep \_\_\_\_\_  
Horizontal  \_\_\_\_\_

6) Existing Pad: Yes or No Yes

7) Proposed Target Formation(s), Depth(s), Anticipated Thickness and Expected Pressure(s):  
Marcellus Shale: 6700' TVD, Anticipated Thickness- 55 feet, Associated Pressure- 2800#

8) Proposed Total Vertical Depth: 6700' TVD

9) Formation at Total Vertical Depth: Marcellus

10) Proposed Total Measured Depth: 10480' MD ✓

11) Proposed Horizontal Leg Length: 1155'

12) Approximate Fresh Water Strata Depths: 108', 505' ✓

13) Method to Determine Fresh Water Depths: 47-095-00338

14) Approximate Saltwater Depths: 1378', 1544'

15) Approximate Coal Seam Depths: None Identified

16) Approximate Depth to Possible Void (coal mine, karst, other): None Anticipated

17) Does Proposed well location contain coal seams directly overlying or adjacent to an active mine? Yes \_\_\_\_\_ No

(a) If Yes, provide Mine Info: Name: \_\_\_\_\_  
Depth: \_\_\_\_\_  
Seam: \_\_\_\_\_  
Owner: \_\_\_\_\_

John Cragin  
Blevins

Digitally signed by John Cragin  
Blevins  
Date: 2020.10.22 09:58:50 -04'00'

JCB  
10/22/2020

WW-6B  
(04/15)

API NO. 47-095 -  
OPERATOR WELL NO. Mills Unit 1H  
Well Pad Name: Gomell Pad

18)

**CASING AND TUBING PROGRAM**

| TYPE         | Size (in) | New or Used | Grade | Weight per ft. (lb/ft) | FOOTAGE: For Drilling (ft) | INTERVALS: Left in Well (ft) | CEMENT: Fill-up (Cu. Ft.)/CTS |
|--------------|-----------|-------------|-------|------------------------|----------------------------|------------------------------|-------------------------------|
| Conductor    | 20"       | New         | H-40  | 65#                    | 80                         | 80 ✓                         | CTS, 218 Cu. Ft.              |
| Fresh Water  | 13-3/8"   | New         | J-55  | 54.5#                  | 560 *see #19               | 560 *see #19 ✓               | CTS, 506 Cu. Ft.              |
| Coal         | 9-5/8"    | New         | J-55  | 36#                    | 2500                       | 2500 ✓                       | CTS, 1018 Cu. Ft.             |
| Intermediate |           |             |       |                        |                            |                              |                               |
| Production   | 5-1/2"    | New         | P-110 | 23#                    | 10480                      | 10480 ✓                      | 2475 Cu. Ft.                  |
| Tubing       | 2-3/8"    | New         | N-80  | 4.7#                   |                            |                              |                               |
| Liners       |           |             |       |                        |                            |                              |                               |

*JCB*  
10/22/2020

| TYPE         | Size (in) | Wellbore Diameter (in) | Wall Thickness (in) | Burst Pressure (psi) | Anticipated Max. Internal Pressure (psi) | Cement Type        | Cement Yield (cu. ft./k) |
|--------------|-----------|------------------------|---------------------|----------------------|--|--------------------|--------------------------|
| Conductor    | 20"       | 24"                    | 0.312"              | 1530                 | 50                                       | Class A            | ~1.18                    |
| Fresh Water  | 13-3/8"   | 17-1/2"                | 0.38"               | 2730                 | 1000                                     | Class A            | ~1.18                    |
| Coal         | 9-5/8"    | 12-1/4"                | 0.352"              | 3520                 | 1500                                     | Class A            | ~1.18                    |
| Intermediate |           |                        |                     |                      |  |                    |                          |
| Production   | 5-1/2"    | 8-3/4" & 8-1/2"        | 0.415"              | ✓ 12,630             | ✓ 2500                                   | Lead-HFOZ & Tail-H | HIPOZ-1.44 & H-1.8       |
| Tubing       | 2-3/8"    | 4.778"                 | 0.19"               | 11,200 ✓             |  |                    |                          |
| Liners       |           |                        |                     |                      |  |                    |                          |

**PACKERS**

|             |     |  |  |  |
|-------------|-----|--|--|--|
| Kind:       | N/A |  |  |  |
| Sizes:      | N/A |  |  |  |
| Depths Set: | N/A |  |  |  |

RECEIVED  
Office of

NOV 02

WVE  
Environ

WW-6B  
(10/14)

API NO. 47-095 - \_\_\_\_\_  
OPERATOR WELL NO. Mills Unit 1H \_\_\_\_\_  
Well Pad Name: Correll Pad \_\_\_\_\_

19) Describe proposed well work, including the drilling and plugging back of any pilot hole:

Drill, perforate, fracture a new horizontal shallow well and complete Marcellus Shale.

\*Antero will be air drilling the fresh water string which makes it difficult to determine when fresh water is encountered. Therefore, we have built in a buffer for the casing setting depth which helps to ensure that all fresh water zones are covered.

20) Describe fracturing/stimulating methods in detail, including anticipated max pressure and max rate:

Antero plans to pump Slickwater into the Marcellus Shale formation in order to ready the well for production. The fluid will be comprised of approximately 99 percent water and sand, with less than 1 percent special-purpose additives as shown in the attached "List of Anticipated Additives Used for Fracturing or Stimulating Well."

Anticipated Max Pressure - 9300 lbs  
Anticipated Max Rate - 80 bpm

JCB  
10/22/2020

21) Total Area to be disturbed, including roads, stockpile area, pits, etc., (acres): Existing 41.22 acres

22) Area to be disturbed for well pad only, less access road (acres): Existing 11.91 acres

23) Describe centralizer placement for each casing string:

Conductor: no centralizers

Surface Casing: one centralizer 10' above the float shoe, one on the insert float collar and one every 4th joint spaced up the hole to surface.

Intermediate Casing: one centralizer above float joint, one centralizer 5' above float collar and one every 4th collar to surface.

Production Casing: one centralizer at shoe joint and one every 3 joints to top of cement in intermediate casing.

24) Describe all cement additives associated with each cement type:

Conductor: no additives, Class A cement.

Surface: Class A cement with 2-3% calcium chloride and 1/4 lb of flake

Intermediate: Class A cement with 1/4 lb of flake, 5 gallons of clay treat

Production: Lead cement- 50/50 Class H/Poz + 1.5% salt + 1% C-45 + 0.5% C-16a + 0.2% C-12 + 0.45% C-20 + 0.05% C-51

Production: Tail cement- Class H + 45 PPS Calcium Carbonate + 1.0% FL-160 + 0.2% ACGB-47 + 0.05% ACSA-51 + 0.2% ACR-20

25) Proposed borehole conditioning procedures:

Conductor: blowhole clean with air, run casing, 10 bbls fresh water.

Surface: blowhole clean with air, trip to conductor shoe, trip to bottom, blowhole clean with air, trip out, run casing, circulate pipe capacity + 40 bbls fresh water followed by 25 bbls bentonite mud, 10 bbls fresh water spacer.

Intermediate: blowhole clean with air, trip to surface casing shoe, trip to bottom, blowhole clean with air, trip out, run casing, circulate 40 bbls brine water followed by 10 bbls fresh water and 25 bbls bentonite mud, pump 10 bbls fresh water.

Production: circulate with 14 lb/gal NaCl mud, trip to middle of lateral, circulate, pump high viscosity sweep, trip to base of curve, pump high viscosity sweep, trip to top of curve, trip to bottom, circulate, pump high viscosity sweep, trip out, run casing, circulate 10 bbls fresh water, pump 48 bbls barite pill, pump 10 bbls fresh water followed by 48 bbls mud flush and 10 bbls water.

\*Note: Attach additional sheets as needed.

NOV 03 2020

WW-9  
(4/16)

API Number 47 - 095 -  
Operator's Well No. MIs Unit 1H

STATE OF WEST VIRGINIA  
DEPARTMENT OF ENVIRONMENTAL PROTECTION  
OFFICE OF OIL AND GAS

FLUIDS/ CUTTINGS DISPOSAL & RECLAMATION PLAN

Operator Name Antero Resources Corporation OP Code 494507062

Watershed (HUC 10) Outlet Middle Island Creek Quadrangle Middlebourne 7.5'

Do you anticipate using more than 5,000 bbls of water to complete the proposed well work? Yes  No

Will a pit be used? Yes  No

If so, please describe anticipated pit waste: No pit will be used at this site (Drilling and Flowback Fluids will be stored in tanks. Cuttings will be tanked and hauled off site.)

Will a synthetic liner be used in the pit? Yes  No  If so, what ml.? N/A

Proposed Disposal Method For Treated Pit Wastes:

- Land Application
- Underground Injection ( UIC Permit Number                      \*UIC Permit # will be provided on Form WR-34 )
- Reuse (at API Number                      Future permitted well locations when applicable. API# will be provided on Form WR-34 )
- Off Site Disposal (Supply form WW-9 for disposal location) (Meadowfill Landfill Permit #SWF-1032-98)
- Other (Explain Northwestern Landfill Permit #SWF-1025/ WV0109410)

JCB  
10/22/2020

Will closed loop system be used? If so, describe: Yes, fluids stored in tanks, cuttings removed offsite and taken to landfill.

Drilling medium anticipated for this well (vertical and horizontal)? Air, freshwater, oil based, etc. Surface - Air/Freshwater, Intermediate - Dust/Silt foam, Production - Water Based Mud

-If oil based, what type? Synthetic, petroleum, etc. Synthetic

Additives to be used in drilling medium? Please See Attachment

Drill cuttings disposal method? Leave in pit, landfill, removed offsite, etc. Drill cuttings stored in tanks, removed offsite and taken to landfill.

-If left in pit and plan to solidify what medium will be used? (cement, lime, sawdust) N/A

-Landfill or offsite name/permit number? Meadowfill Landfill (Permit #SWF-1032-98), Northwestern Landfill (Permit # SWF-1025/WV0109410)

Permittee shall provide written notice to the Office of Oil and Gas of any load of drill cuttings or associated waste rejected at any West Virginia solid waste facility. The notice shall be provided within 24 hours of rejection and the permittee shall also disclose where it was properly disposed.

I certify that I understand and agree to the terms and conditions of the GENERAL WATER POLLUTION PERMIT issued on August 1, 2005, by the Office of Oil and Gas of the West Virginia Department of Environmental Protection. I understand that the provisions of the permit are enforceable by law. Violations of any term or condition of the general permit and/or other applicable law or regulation can lead to enforcement action.

I certify under penalty of law that I have personally examined and am familiar with the information submitted on this application form and all attachments thereto and that, based on my inquiry of those individuals immediately responsible for obtaining the information, I believe that the information is true, accurate, and complete. I am aware that there are significant penalties for submitting false information, including the possibility of fine or imprisonment.

Company Official Signature Gretchen Kohler

NOV 03 2020

Company Official (Typed Name) Gretchen Kohler

Company Official Title Senior Environmental & Regulatory Manager

Subscribed and sworn before me this 15th day of October, 2020

*[Signature]*

Notary Public

My commission expires 3/13/2022

MEGAN GRIFITH  
NOTARY PUBLIC  
STATE OF COLORADO  
NOTARY ID 20184011666  
MY COMMISSION EXPIRES MARCH 13, 2022

**Antero Resources Corporation**

Proposed Revegetation Treatment: Acres Disturbed 41.22 acres Prevegetation pH \_\_\_\_\_

Lime 2-4 Tons/acre or to correct to pH 6.5

Fertilizer type Hay or straw or Wood Fiber (will be used where needed)

Fertilizer amount 500 lbs/acre

Mulch 2-3 Tons/acre

Access Road "A" (16.79 acres) + Access Road "B" (0.34 acres) + Staging Area (0.72 acres) + Well Pad (11.91 acres) + Water Containment Pad (2.44 acres) - Excess/Topsoil Material Stockpiles (9.02 acres) = 41.22 Acres

Seed Mixtures

| Temporary  |          | Permanent   |          |
|--|----------|---|----------|
| Seed Type  | lbs/acre | Seed Type   | lbs/acre |
| Annual Ryegrass  | 40       | Crownvetch  | 10-15    |
| Field Bromegrass   | 40       | Tall Fescue   | 30       |
| <small>See attached Table IV-3 for additional seed type (Gorrell Pad Design)</small> |          | <small>See attached Table IV-4A for additional seed type (Gorrell Pad Design)</small> |          |
| *or type of grass seed requested by surface owner                                    |          | *or type of grass seed requested by surface owner                                     |          |

**Attach:**

Maps(s) of road, location, pit and proposed area for land application (unless engineered plans including this info have been provided). If water from the pit will be land applied, include dimensions (L x W x D) of the pit, and dimensions (L x W), and area in acreage, of the land application area.

Photocopied section of involved 7.5' topographic sheet.

Plan Approved by: J Cragin Blevins

Comments: \_\_\_\_\_

\_\_\_\_\_

\_\_\_\_\_

\_\_\_\_\_

Office of \_\_\_\_\_

NOV 02 2020

WV DEPARTMENT OF \_\_\_\_\_

Title: Oil & Gas Inspector

Date: 10/22/2020

Field Reviewed?  Yes

No



## ***Form WW-9 Additives Attachment***

### **SURFACE INTERVAL**

1. Fresh Water
2. Soap –Foamer AC
3. Air

### **INTERMEDIATE INTERVAL**

#### ***STIFF FOAM RECIPE:***

- 1) 1 ppb Soda Ash / Sodium Carbonate-Alkalinity Control Agent
- 2) 1 ppb Conqor 404 ( 11.76 ppg) / Corrosion Inhibitor
- 3) 4 ppb KLA-Gard ( 9.17 ppg) / Amine Acid Complex-Shale Stabilizer
- 4) 1ppb Mil Pac R / Sodium Carboxymethylcellulose-Filtration Control Agent
- 5) 12 ppb KCL / Potassium Chloride-inorganic Salt
- 6) Fresh Water 80 bbls
- 7) Air

### **PRODUCTION INTERVAL**

1. Alpha 1655  
Salt Inhibitor
2. Mil-Carb  
Calcium Carbonate
3. Cottonseed Hulls  
Cellulose-Cottonseed Pellets – LCM
4. Mil-Seal  
Vegetable, Cotton & Cellulose-Based Fiber Blend – LCM
5. Clay-Trol  
Amine Acid Complex – Shale Stabilizer
6. Xan-Plex  
Viscosifier For Water Based Muds
7. Mil-Pac (All Grades)  
Sodium Carboxymethylcellulose – Filtration Control Agent
8. New Drill  
Anionic Polyacrylamide Copolymer Emulsion – Shale Stabilizer
9. Caustic Soda  
Sodium Hydroxide – Alkalinity Control
10. Mil-Lime  
Calcium Hydroxide – Lime
11. LD-9  
Polyether Polyol – Drilling Fluid Defoamer
12. Mil Mica  
Hydro-Biotite Mica – LCM

RECEIVED  
Office of Oil and Gas

08:19 19 2020

WV Department of  
Environmental Protection

13. **Escaid 110**  
Drilling Fluid Solvent – Aliphatic Hydrocarbon
14. **Ligco**  
Highly Oxidized Leonardite – Filtration Control Agent
15. **Super Sweep**  
Polypropylene – Hole Cleaning Agent
16. **Sulfatrol K**  
Drilling Fluid Additive – Sulfonated Asphalt Residuum
17. **Sodium Chloride, Anhydrous**  
Inorganic Salt
18. **D-D**  
Drilling Detergent – Surfactant
19. **Terra-Rate**  
Organic Surfactant Blend
20. **W.O. Defoam**  
Alcohol-Based Defoamer
21. **Perma-Lose HT**  
Fluid Loss Reducer For Water-Based Muds
22. **Xan-Plex D**  
Polysaccharide Polymer – Drilling Fluid Viscosifier
23. **Walnut Shells**  
Ground Cellulosic Material – Ground Walnut Shells – LCM
24. **Mil-Graphite**  
Natural Graphite – LCM
25. **Mil Bar**  
Barite – Weighting Agent
26. **X-Cide 102**  
Biocide
27. **Soda Ash**  
Sodium Carbonate – Alkalinity Control Agent
28. **Clay Trol**  
Amine Acid complex – Shale Stabilizer
29. **Sulfatrol**  
Sulfonated Asphalt – Shale Control Additive
30. **Xanvis**  
Viscosifier For Water-Based Muds
31. **Milstarch**  
Starch – Fluid Loss Reducer For Water Based Muds
32. **Mil-Lube**  
Drilling Fluid Lubricant

RECEIVED  
Office of Oil and Gas

OCT 19 2020

WV Department of  
Environmental Protection



Antero Resources Corporation

Mills Unit 1H - AOR

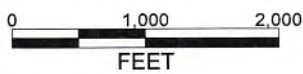

November 13, 2017

RECEIVED  
Office of Oil and Gas

OCT 19 2020

WV Department of  
Environmental Protection

August 25, 2020



Antero Resources  
1615 Wynkoop Street  
Denver, CO 80202  
Office: 303.357.7310  
Fax: 303.357.7315

West Virginia Department of Environmental Protection  
Division of Water and Waste Management  
601 57<sup>th</sup> Street SE  
Charleston, WV 25304

RE: **Water Management Plan Updates**  
Gorrell Pad (WMP #2370)

To Whom It May Concern:

Antero Resources (Antero) is submitting the enclosed updates to the Gorrell Pad Water Management Plan (WMP) to the WV Department of Environmental Protection (DEP) Division of Water and Waste Management (DWWM). This WMP is being submitted for your review and approval in order to replace Antero's previously approved WMP.

Below and highlighted in the WMP are the following changes to the Gorrell Pad WMP:

- Add McElroy Creek at Colorado Withdrawal
- Add Middle Island Creek at Hennessy Withdrawal
- Add Hall Drilling Clarksburg Tap
- Add Hall Drilling Salem Tap
- Add New Martinsville City Tap
- Add Pioneer Freshwater Impoundment
- Update the Ohio River at Webb Withdrawal Pump Rate to 7560 gpm
- Remove Antero Clearwater Facility
- Remove the following Centralized Pits
  - Coastal 1 North CWP
  - Hamilton CWP
  - Hubert CWP
  - Lockhart Heirs CWP
  - McGill CWP
  - Pennington North CWP
  - Richard Garry CWP
  - Vogt CWP

Should you have questions or require additional information, please contact Shawn Donovan directly at (303) 357-6893 or via email at [sdonovan@anteroresources.com](mailto:sdonovan@anteroresources.com). Your assistance in this matter is appreciated.

Respectfully,

A handwritten signature in blue ink that reads "Lauren Herron".

Lauren Herron  
Environmental Specialist II  
Enclosures

RECEIVED  
Office of Oil and Gas

OCT 19 2020

WV Department of  
Environmental Protection



**911 Address**  
**9924 Wick Rd.**  
**Middlebourne, WV 26149**

# **Well Site Safety Plan**

## **Antero Resources**

**Well Name: Mills Unit 1H-2H, Garrison Unit 1H-3H, Wick Unit 1H-3H, Hodge Unit 1H-2H, Grounds Unit 1H-3H**

**Pad Location: GORRELL PAD**  
Tyler County/Meade District

### **GPS Coordinates:**

**Entrance** - Lat 39°24'31.06"/Long -80°0'1.94" (NAD83)  
**Pad Center** - Lat 39°25'5.30"/Long -80°59'25.50" (NAD83)

### **Driving Directions:**

From the Tyler County Clerk in Middlebourne: Head southwest on WV-18 S/Main St toward Bridgeway Rd for 0.2 miles. Turn right onto Bridgeway Rd for 0.1 miles. Turn left onto Middlebourne-Wick/Wick Rd for 2.0 miles. Turn left onto Middlebourne-Wick for 6.7 miles. Continue onto Wick Rd for 0.9 miles. Access road will be on the right.

### **Alternate Route:**

From the St Mary's Fire Department in St Mary's WV: Turn left at the 2<sup>nd</sup> cross street onto 3<sup>rd</sup> St for 0.4 miles. Continue onto WV-2N/2<sup>nd</sup> St for 7.4 miles. Turn right onto Arvilla Rd for 4.0 miles. Turn right to stay on Arvilla Rd for 4.7 miles. Arvilla Rd turns left and becomes Wick Rd for 0.7 miles. Turn left to stay on Wick Rd for 0.9 miles. Access road will be on the left.

**EMERGENCY (24 HOUR) CONTACT 1-800-878-1373**

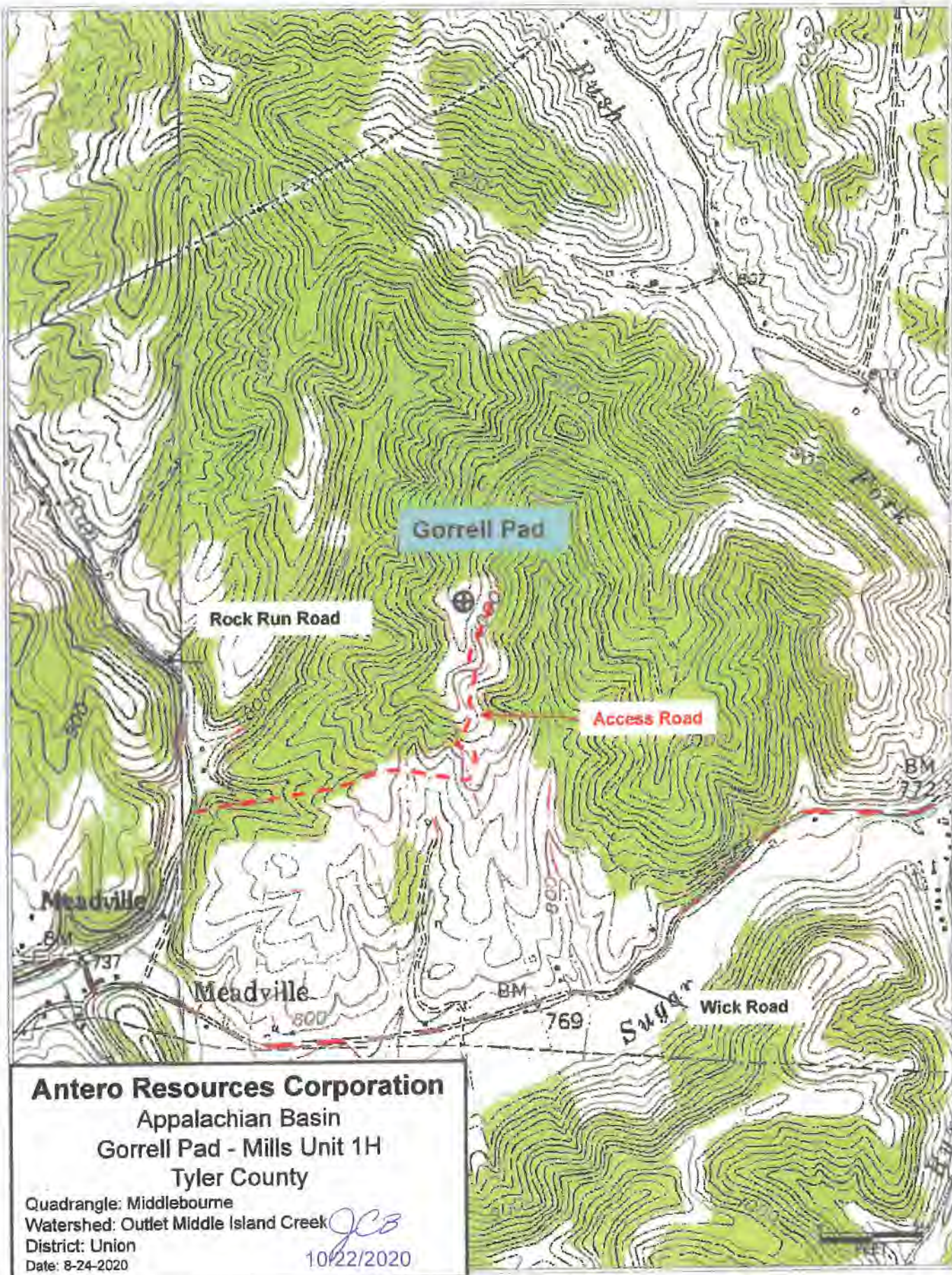

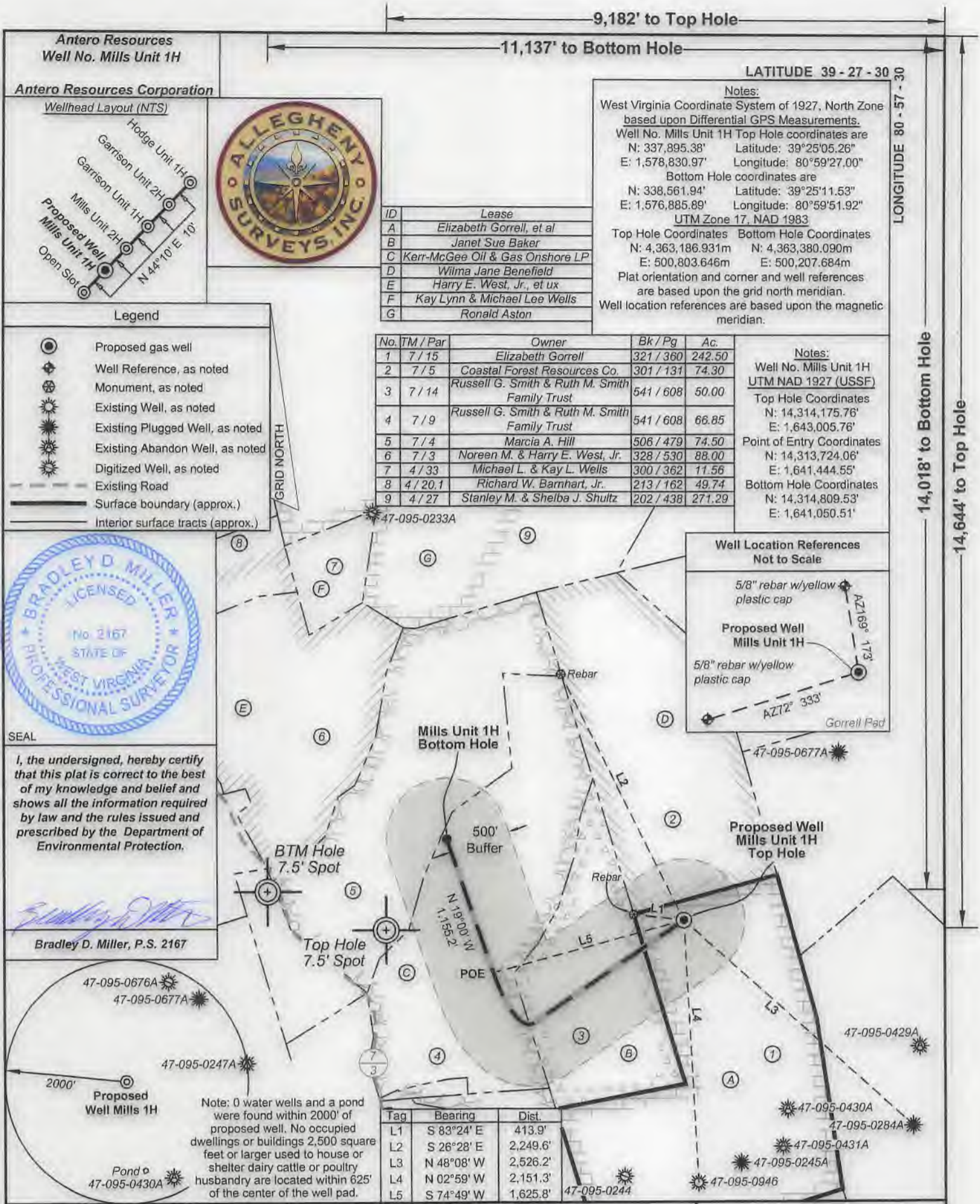

FILE NO: 51-54-M-17  
DRAWING NO: Mills Unit 1H Well Plat  
SCALE: 1" = 1000'  
MINIMUM DEGREE OF ACCURACY: Submeter  
PROVEN SOURCE OF ELEVATION: CORS, Bridgeport, WV

**STATE OF WEST VIRGINIA**  
DEPARTMENT OF ENVIRONMENTAL PROTECTION  
**OIL AND GAS DIVISION**

DATE: October 8 20 20  
OPERATOR'S WELL NO. Mills Unit 1H  
API WELL NO. 47-095-02718  
STATE COUNTY PERMIT

WELL TYPE:  OIL  GAS  LIQUID INJECTION  WASTE DISPOSAL  
(IF GAS) PRODUCTION:  STORAGE  DEEP  SHALLOW  
As-Built

LOCATION: ELEVATION: 1045' WATERSHED: Outlet Middle Island Creek QUADRANGLE: Middlebourne  
DISTRICT: Union / Meade COUNTY: Tyler  
SURFACE OWNER: Elizabeth Gorrell ACREAGE: 242.50  
ROYALTY OWNER: Elizabeth Gorrell, et al; Janet Sue Baker; Kerr-McGee Oil & Gas Onshore, LP; LEASE NO: \_\_\_\_\_ ACREAGE: 237.74; 50; 155.5  
PROPOSED WORK:  DRILL  CONVERT  DRILL DEEPER  FRACTURE OR STIMULATE  PLUG OFF OLD FORMATION  
 PERFORATE NEW FORMATION  OTHER PHYSICAL CHANGE IN WELL (SPECIFY) \_\_\_\_\_ 6,700' TVD  
 PLUG AND ABANDON  CLEAN OUT AND REPLUG TARGET FORMATION: Marcellus Shale ESTIMATED DEPTH: 10,480' MD

WELL OPERATOR: Antero Resources Corporation DESIGNATED AGENT: Dianna Stamper - CT Corporation System  
ADDRESS: 1615 Wynkoop Street ADDRESS: 5400 D Big Tyler Road  
Denver CO 80202 Charleston, WV 25313

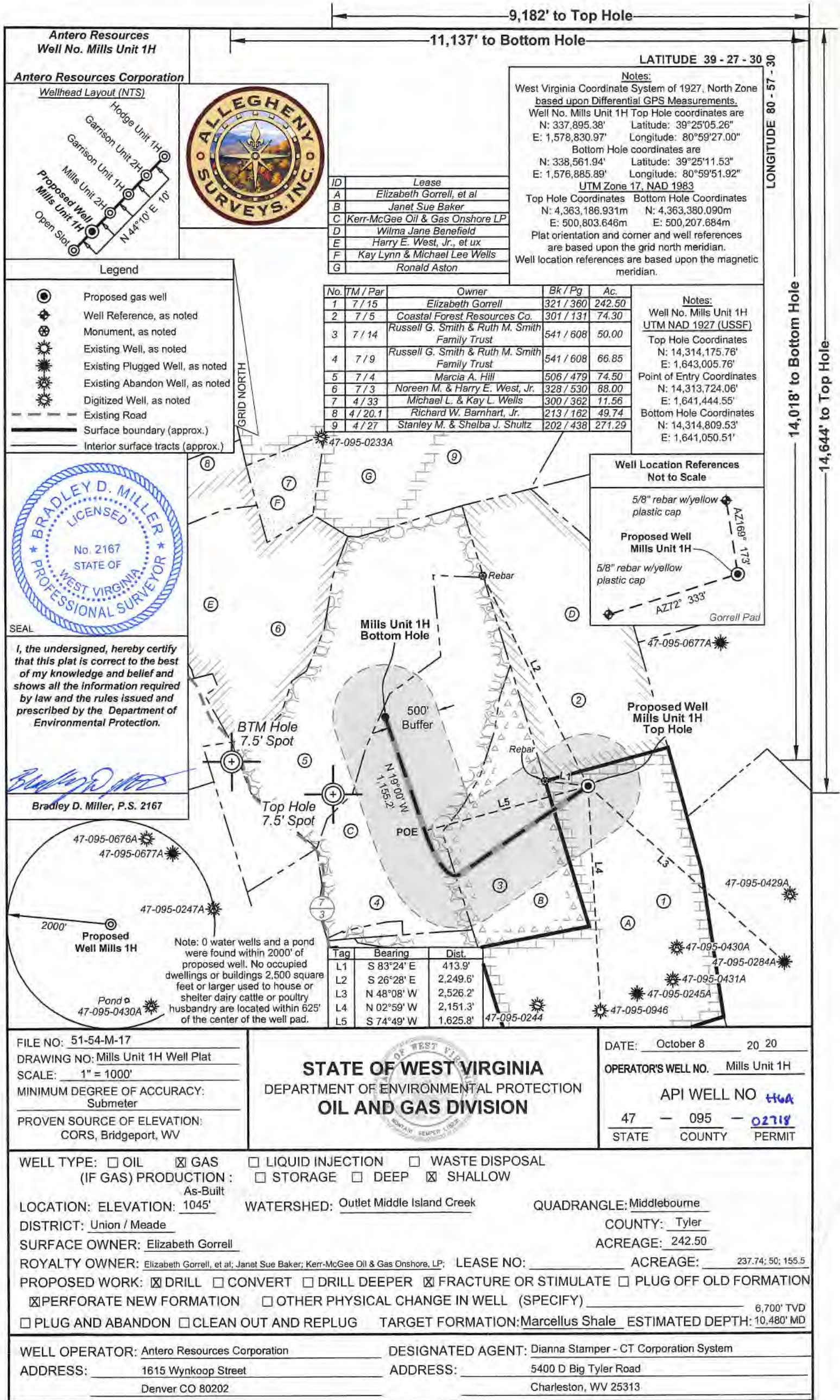

Antero Resources  
Well No. Mills Unit 1H

Antero Resources Corporation

Wellhead Layout (NTS)

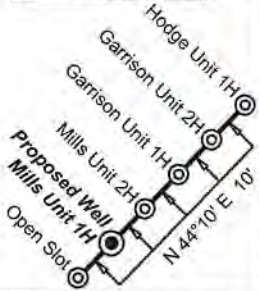

| ID | Lease                           |
|----|---------------------------------|
| A  | Elizabeth Gorrell, et al        |
| B  | Janet Sue Baker                 |
| C  | Kerr-McGee Oil & Gas Onshore LP |
| D  | Wilma Jane Benefield            |
| E  | Harry E. West, Jr., et ux       |
| F  | Kay Lynn & Michael Lee Wells    |
| G  | Ronald Aston                    |

LATITUDE 39 - 27 - 30

Notes:

West Virginia Coordinate System of 1927, North Zone based upon Differential GPS Measurements.  
 Well No. Mills Unit 1H Top Hole coordinates are  
 N: 337,895.38' Longitude: 80°25'05.26"  
 E: 1,578,830.97' Longitude: 80°59'27.00"  
 Bottom Hole coordinates are  
 N: 338,561.94' Latitude: 39°25'11.53"  
 E: 1,576,885.89' Longitude: 80°59'51.92"  
 UTM Zone 17, NAD 1983  
 Top Hole Coordinates Bottom Hole Coordinates  
 N: 4,363,186.931m N: 4,363,380.090m  
 E: 500,803.646m E: 500,207.684m  
 Plat orientation and corner and well references are based upon the grid north meridian.  
 Well location references are based upon the magnetic meridian.

LONGITUDE 80 - 57 - 30

Legend

- ⊙ Proposed gas well
- ⊕ Well Reference, as noted
- ⊗ Monument, as noted
- ☀ Existing Well, as noted
- ☀ Existing Plugged Well, as noted
- ☀ Existing Abandon Well, as noted
- ☀ Digitized Well, as noted
- Existing Road
- Surface boundary (approx.)
- - - Interior surface tracts (approx.)



I, the undersigned, hereby certify that this plat is correct to the best of my knowledge and belief and shows all the information required by law and the rules issued and prescribed by the Department of Environmental Protection.

Bradley D. Miller, P.S. 2167

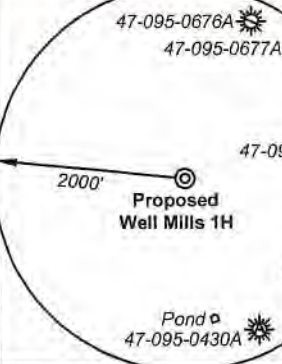

Note: 0 water wells and a pond were found within 2000' of proposed well. No occupied dwellings or buildings 2,500 square feet or larger used to house or shelter dairy cattle or poultry husbandry are located within 625' of the center of the well pad.

| No. | TM / Par | Owner   | Bk / Pg   | Ac.    |
|-----|----------|---|-----------|--------|
| 1   | 7 / 15   | Elizabeth Gorrell                             | 321 / 360 | 242.50 |
| 2   | 7 / 5    | Coastal Forest Resources Co.                  | 301 / 131 | 74.30  |
| 3   | 7 / 14   | Russell G. Smith & Ruth M. Smith Family Trust | 541 / 608 | 50.00  |
| 4   | 7 / 9    | Russell G. Smith & Ruth M. Smith Family Trust | 541 / 608 | 66.85  |
| 5   | 7 / 4    | Marcia A. Hill                                | 506 / 479 | 74.50  |
| 6   | 7 / 3    | Noreen M. & Harry E. West, Jr.                | 328 / 530 | 88.00  |
| 7   | 4 / 33   | Michael L. & Kay L. Wells                     | 300 / 362 | 11.56  |
| 8   | 4 / 20.1 | Richard W. Barnhart, Jr.                      | 213 / 162 | 49.74  |
| 9   | 4 / 27   | Stanley M. & Sheila J. Shultz                 | 202 / 438 | 271.29 |

Notes:

Well No. Mills Unit 1H UTM NAD 1927 (USSF)  
 Top Hole Coordinates  
 N: 14,314,175.76'  
 E: 1,643,005.76'  
 Point of Entry Coordinates  
 N: 14,313,724.06'  
 E: 1,641,444.55'  
 Bottom Hole Coordinates  
 N: 14,314,809.53'  
 E: 1,641,050.51'

Well Location References Not to Scale

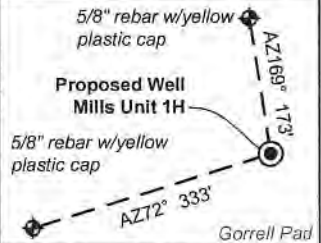

| Tag | Bearing    | Dist.    |
|-----|------------|----------|
| L1  | S 83°24' E | 413.9'   |
| L2  | S 26°28' E | 2,249.6' |
| L3  | N 48°08' W | 2,526.2' |
| L4  | N 02°59' W | 2,151.3' |
| L5  | S 74°49' W | 1,625.8' |

FILE NO: 51-54-M-17  
 DRAWING NO: Mills Unit 1H Well Plat  
 SCALE: 1" = 1000'  
 MINIMUM DEGREE OF ACCURACY: Submeter  
 PROVEN SOURCE OF ELEVATION: CORS, Bridgeport, WV

STATE OF WEST VIRGINIA  
 DEPARTMENT OF ENVIRONMENTAL PROTECTION  
 OIL AND GAS DIVISION

DATE: October 8 20 20  
 OPERATOR'S WELL NO. Mills Unit 1H  
 API WELL NO. **476A**  
 47 - 095 - **02718**  
 STATE COUNTY PERMIT

WELL TYPE:  OIL  GAS  LIQUID INJECTION  WASTE DISPOSAL  
 (IF GAS) PRODUCTION:  STORAGE  DEEP  SHALLOW  
 As-Built  
 LOCATION: ELEVATION: 1045' WATERSHED: Outlet Middle Island Creek QUADRANGLE: Middlebourne  
 DISTRICT: Union / Meade COUNTY: Tyler  
 SURFACE OWNER: Elizabeth Gorrell ACREAGE: 242.50  
 ROYALTY OWNER: Elizabeth Gorrell, et al; Janet Sue Baker; Kerr-McGee Oil & Gas Onshore, LP; LEASE NO: ACREAGE: 237.74; 50; 155.5  
 PROPOSED WORK:  DRILL  CONVERT  DRILL DEEPER  FRACTURE OR STIMULATE  PLUG OFF OLD FORMATION  
 PERFORATE NEW FORMATION  OTHER PHYSICAL CHANGE IN WELL (SPECIFY) 6,700' TVD  
 PLUG AND ABANDON  CLEAN OUT AND REPLUG TARGET FORMATION: Marcellus Shale ESTIMATED DEPTH: 10,480' MD

WELL OPERATOR: Antero Resources Corporation DESIGNATED AGENT: Dianna Stamper - CT Corporation System  
 ADDRESS: 1615 Wynkoop Street ADDRESS: 5400 D Big Tyler Road  
 Denver CO 80202 Charleston, WV 25313



4709502718

WW-6A1

Operator's Well Number Mills Unit 1H

INFORMATION SUPPLIED UNDER WEST VIRGINIA CODE  
Chapter 22, Article 6A, Section 5(a)(5)  
IN LIEU OF FILING LEASE(S) AND OTHER CONTINUING CONTRACT(S)

Under the oath required to make the verification on page 1 of this Notice and Application, I depose and say that I am the person who signed the Notice and Application for the Applicant, and that –

- (1) the tract of land is the same tract described in this Application, partly or wholly depicted in the accompanying plat, and described in the Construction and Reclamation Plan;
- (2) the parties and recordation data (if recorded) for lease(s) or other continuing contract(s) by which the Applicant claims the right to extract, produce or market the oil or gas are as follows:

| Grantor, lessor, etc.  | Grantee, lessee, etc.  | Royalty            | Book/Page                |
|--|--|--------------------|--------------------------|
| <b>A</b> <u>Elizabeth Gorrell et al Lease</u><br>Elizabeth Gorrell et al<br>Marcellus Energy Consultants LLC | Marcellus Energy Consultants LLC<br>Antero Resources Corporation | 1/8+<br>Assignment | 0433/0045 ✓<br>0435/0415 |
| <b>B</b> <u>Janet Sue Baker Lease</u><br>Janet Sue Baker   | Antero Resources Corporation                                     | 1/8+               | 0549/0702 ✓              |

RECEIVED  
Office of Oil and Gas

OCT 19 2020

WV Department of  
Environmental Protection

\*Partial Assignments to Antero Resources Corporation include 100% rights to extract, produce and market the oil and gas from the Marcellus and any other formations completed with this well.

\*\*CONTINUED ON NEXT PAGE\*\*

WW-6A1  
(5/13)

Operator's Well No. \_\_\_\_\_

**INFORMATION SUPPLIED UNDER WEST VIRGINIA CODE  
Chapter 22, Article 6A, Section 5(a)(5)  
IN LIEU OF FILING LEASE(S) AND OTHER CONTINUING CONTRACT(S)**

Under the oath required to make the verification on page 1 of this Notice and Application, I depose and say that I am the person who signed the Notice and Application for the Applicant, and that –

- (1) the tract of land is the same tract described in this Application, partly or wholly depicted in the accompanying plat, and described in the Construction and Reclamation Plan;
- (2) the parties and recordation data (if recorded) for lease(s) or other continuing contract(s) by which the Applicant claims the right to extract, produce or market the oil or gas are as follows:

| Lease Name or Number                  | Grantor, Lessor, etc.           | Grantee, Lessee, etc.        | Royalty | Book/Page   |
|---------------------------------------|---------------------------------|------------------------------|---------|-------------|
| Kerr-McGee Oil & Gas Onshore LP Lease | Kerr-McGee Oil & Gas Onshore LP | Antero Resources Corporation | 1/8+    | 0502/0262 ✓ |

\*Partial Assignments to Antero Resources Corporation include 100% rights to extract, produce and market the oil and gas from the Marcellus and any other formations completed with this well.

**Acknowledgement of Possible Permitting/Approval  
In Addition to the Office of Oil and Gas**

The permit applicant for the proposed well work addressed in this application hereby acknowledges the possibility of the need for permits and/or approvals from local, state, or federal entities in addition to the DEP, Office of Oil and Gas, including but not limited to the following:

- WV Division of Water and Waste Management
- WV Division of Natural Resources WV Division of Highways
- U.S. Army Corps of Engineers
- U.S. Fish and Wildlife Service
- County Floodplain Coordinator

RECEIVED  
Office of Oil and Gas  
OCT 19 2020

WV Department of  
Environmental Protection

The applicant further acknowledges that any Office of Oil and Gas permit in no way overrides, replaces, or nullifies the need for other permits/approvals that may be necessary and further affirms that all needed permits/approvals should be acquired from the appropriate authority before the affected activity is initiated.

\*Co-tenancy utilization – At least 7 mineral owners in tract. At least 75% of the royalty owners have executed a lease on the tract. The interests of the remaining co-tenants were acquired pursuant to the Co-tenancy Modernization and Majority Protection Act

Well Operator: \_\_\_\_\_  
By: Tim Rady  
Its: VP of Land

4709502718

West Virginia Department of Environmental Protection  
Chief, Office of Oil and Gas  
Attn: Mr. James Martin  
601 57<sup>th</sup> Street SE  
Charleston, WV 25304

RE: Mills Unit 1H  
Quadrangle: Middlebourne 7.5'  
Tyler County/Union District, West Virginia

Mr. Martin:

Antero Resources Corporation (Antero) is submitting the following application for a new well work permit for the Mills Unit 1H horizontal shallow well. As an authorized representative, I certify that Antero has the right to extract, produce or market the oil or gas for all leases through which the Mills Unit 1H horizontal lateral will drill through including any and all roads crossed under as identified on the attached survey plat.

Sincerely,

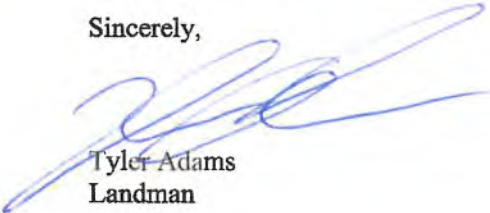

Tyler Adams  
Landman

RECEIVED  
Office of Oil and Gas

OCT 19 2020

WV Department of  
Environmental Protection

STATE OF WEST VIRGINIA  
DEPARTMENT OF ENVIRONMENTAL PROTECTION, OFFICE OF OIL AND GAS  
NOTICE CERTIFICATION

Date of Notice Certification: 10/14/20

API No. 47- 095 - \_\_\_\_\_  
Operator's Well No. Mills Unit 1H  
Well Pad Name: Gorrell Pad

**Notice has been given:**

Pursuant to the provisions in West Virginia Code § 22-6A, the Operator has provided the required parties with the Notice Forms listed below for the tract of land as follows:

|             |                                   |                           |                          |                     |
|-------------|-----------------------------------|---------------------------|--------------------------|---------------------|
| State:      | <u>West Virginia</u>              | UTM NAD 83                | Easting:                 | <u>500803.646m</u>  |
| County:     | <u>Tyler</u>                      |                           | Northing:                | <u>4363186.931m</u> |
| District:   | <u>Union</u>                      | Public Road Access:       | <u>Wick Road</u>         |                     |
| Quadrangle: | <u>Middlebourne 7.5'</u>          | Generally used farm name: | <u>Elizabeth Gorrell</u> |                     |
| Watershed:  | <u>Outlet Middle Island Creek</u> |                           |                          |                     |

Pursuant to West Virginia Code § 22-6A-7(b), every permit application filed under this section shall be on a form as may be prescribed by the secretary, shall be verified and shall contain the following information: (14) A certification from the operator that (i) it has provided the owners of the surface described in subdivisions (1), (2) and (4), subsection (b), section ten of this article, the information required by subsections (b) and (c), section sixteen of this article; (ii) that the requirement was deemed satisfied as a result of giving the surface owner notice of entry to survey pursuant to subsection (a), section ten of this article six-a; or (iii) the notice requirements of subsection (b), section sixteen of this article were waived in writing by the surface owner; and Pursuant to West Virginia Code § 22-6A-11(b), the applicant shall tender proof of and certify to the secretary that the notice requirements of section ten of this article have been completed by the applicant.

|   |   |
|---|---|
| <p>Pursuant to West Virginia Code § 22-6A, the Operator has attached proof to this Notice Certification that the Operator has properly served the required parties with the following:</p> <p>*PLEASE CHECK ALL THAT APPLY</p> <p><input type="checkbox"/> 1. NOTICE OF SEISMIC ACTIVITY or <input checked="" type="checkbox"/> NOTICE NOT REQUIRED BECAUSE NO SEISMIC ACTIVITY WAS CONDUCTED</p> <p><input type="checkbox"/> 2. NOTICE OF ENTRY FOR PLAT SURVEY or <input checked="" type="checkbox"/> NO PLAT SURVEY WAS CONDUCTED</p> <p><input checked="" type="checkbox"/> 3. NOTICE OF INTENT TO DRILL or <input type="checkbox"/> NOTICE NOT REQUIRED BECAUSE NOTICE OF ENTRY FOR PLAT SURVEY WAS CONDUCTED or</p> <p><input type="checkbox"/> WRITTEN WAIVER BY SURFACE OWNER (PLEASE ATTACH)</p> <p><input checked="" type="checkbox"/> 4. NOTICE OF PLANNED OPERATION</p> <p><input checked="" type="checkbox"/> 5. PUBLIC NOTICE</p> <p><input checked="" type="checkbox"/> 6. NOTICE OF APPLICATION</p> | <p><b>OOG OFFICE USE ONLY</b></p> <p><input type="checkbox"/> RECEIVED/<br/>NOT REQUIRED</p> <p><input type="checkbox"/> RECEIVED</p> <p><input type="checkbox"/> RECEIVED/<br/>NOT REQUIRED</p> <p><input type="checkbox"/> RECEIVED</p> <p><input type="checkbox"/> RECEIVED</p> <p><input type="checkbox"/> RECEIVED</p> |
|---|---|

**Required Attachments:**

The Operator shall attach to this Notice Certification Form all Notice Forms and Certifications of Notice that have been provided to the required parties and/or any associated written waivers. For the Public Notice, the operator shall attach a copy of the Class II Legal Advertisement with publication date verification or the associated Affidavit of Publication. The attached Notice Forms and Certifications of Notice shall serve as proof that the required parties have been noticed as required under West Virginia Code § 22-6A. Pursuant to West Virginia Code § 22-6A-11(b), the Certification of Notice to the person may be made by affidavit of personal service, the return receipt card or other postal receipt for certified mailing.

**Certification of Notice is hereby given:**

THEREFORE, I Diana Hoff, have read and understand the notice requirements within West Virginia Code § 22-6A. I certify that as required under West Virginia Code § 22-6A, I have served the attached copies of the Notice Forms, identified above, to the required parties through personal service, by registered mail or by any method of delivery that requires a receipt or signature confirmation. I certify under penalty of law that I have personally examined and am familiar with the information submitted in this Notice Certification and all attachments, and that based on my inquiry of those individuals immediately responsible for obtaining the information, I believe that the information is true, accurate and complete. I am aware that there are significant penalties for submitting false information, including the possibility of fine and imprisonment.

|                |  |            |                                      |
|----------------|--|------------|--------------------------------------|
| Well Operator: | <u>Antero Resources Corporation</u>    | Address:   | <u>1615 Wynkoop Street</u>           |
| By:            | <u>Diana Hoff <i>Diana O. Hoff</i></u> |            | <u>Denver, CO 80202</u>              |
| Its:           | <u>Senior VP of Operations</u>         | Facsimile: | <u>303-357-7315</u>                  |
| Telephone:     | <u>303-357-7223</u>                    | Email:     | <u>mgriffith@anteroresources.com</u> |

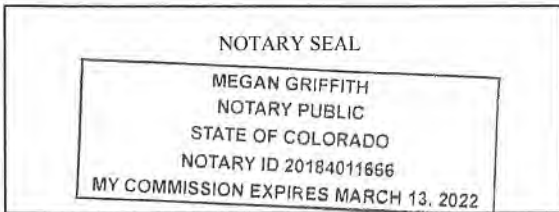

Subscribed and sworn before me this 15<sup>th</sup> day of October 2020

*Megan Griffith* Notary Public

My Commission Expires 3/13/2022

**Oil and Gas Privacy Notice:**

The Office of Oil and Gas processes your personal information, such as name, address and telephone number, as part of our regulatory duties. Your personal information may be disclosed to other State agencies or third parties in the normal course of business or as needed to comply with statutory or regulatory requirements, including Freedom of Information Act requests. Our office will appropriately secure your personal information. If you have any questions about our use or your personal information, please contact DEP's Chief Privacy Officer at [depprivacyofficer@wv.gov](mailto:depprivacyofficer@wv.gov).

WW-6A  
(9-13)

API NO: 47-09502718  
OPERATOR WELL NO. Mills Unit 1H  
Well Pad Name: Gorrell Pad

**STATE OF WEST VIRGINIA  
DEPARTMENT OF ENVIRONMENTAL PROTECTION, OFFICE OF OIL AND GAS  
NOTICE OF APPLICATION**

**Notice Time Requirement:** notice shall be provided no later than the **filing date of permit application.**

**Date of Notice:** 10/15/2020 **Date Permit Application Filed:** 10/15/2020

**Notice of:**

- PERMIT FOR ANY WELL WORK
- CERTIFICATE OF APPROVAL FOR THE CONSTRUCTION OF AN IMPOUNDMENT OR PIT

**Delivery method pursuant to West Virginia Code § 22-6A-10(b)**

- PERSONAL SERVICE
- REGISTERED MAIL
- METHOD OF DELIVERY THAT REQUIRES A RECEIPT OR SIGNATURE CONFIRMATION

Pursuant to W. Va. Code § 22-6A-10(b) no later than the filing date of the application, the applicant for a permit for any well work or for a certificate of approval for the construction of an impoundment or pit as required by this article shall deliver, by personal service or by registered mail or by any method of delivery that requires a receipt or signature confirmation, copies of the application, the erosion and sediment control plan required by section seven of this article, and the well plat to each of the following persons: (1) The owners of record of the surface of the tract on which the well is or is proposed to be located; (2) The owners of record of the surface tract or tracts overlying the oil and gas leasehold being developed by the proposed well work, if the surface tract is to be used for roads or other land disturbance as described in the erosion and sediment control plan submitted pursuant to subsection (c), section seven of this article; (3) The coal owner, operator or lessee, in the event the tract of land on which the well proposed to be drilled is located [sic] is known to be underlain by one or more coal seams; (4) The owners of record of the surface tract or tracts overlying the oil and gas leasehold being developed by the proposed well work, if the surface tract is to be used for the placement, construction, enlargement, alteration, repair, removal or abandonment of any impoundment or pit as described in section nine of this article; (5) Any surface owner or water purveyor who is known to the applicant to have a water well, spring or water supply source located within one thousand five hundred feet of the center of the well pad which is used to provide water for consumption by humans or domestic animals; and (6) The operator of any natural gas storage field within which the proposed well work activity is to take place. (c)(1) If more than three tenants in common or other co-owners of interests described in subsection (b) of this section hold interests in the lands, the applicant may serve the documents required upon the person described in the records of the sheriff required to be maintained pursuant to section eight, article one, chapter eleven-a of this code. (2) Notwithstanding any provision of this article to the contrary, notice to a lien holder is not notice to a landowner, unless the lien holder is the landowner. W. Va. Code R. § 35-8-5.7.a requires, in part, that the operator shall also provide the Well Site Safety Plan ("WSSP") to the surface owner and any water purveyor or surface owner subject to notice and water testing as provided in section 15 of this rule.

Application Notice  WSSP Notice  E&S Plan Notice  Well Plat Notice is hereby provided to:

SURFACE OWNER(s)  
Name: PLEASE SEE ATTACHMENT  
Address: \_\_\_\_\_

Name: \_\_\_\_\_  
Address: \_\_\_\_\_

SURFACE OWNER(s) (Road and/or Other Disturbance)  
Name: PLEASE SEE ATTACHMENT  
Address: \_\_\_\_\_

Name: \_\_\_\_\_  
Address: \_\_\_\_\_

SURFACE OWNER(s) (Impoundments or Pits)  
Name: \_\_\_\_\_  
Address: \_\_\_\_\_

COAL OWNER OR LESSEE  
Name: NO DECLARATIONS ON RECORD WITH COUNTY  
Address: \_\_\_\_\_

COAL OPERATOR  
Name: \_\_\_\_\_  
Address: \_\_\_\_\_

WATER PURVEYOR(s)/OWNER(s) OF WATER WELL, SPRING OR OTHER WATER SUPPLY SOURCE  
Name: NONE IDENTIFIED WITHIN 1500'  
Address: \_\_\_\_\_

OPERATOR OF ANY NATURAL GAS STORAGE FIELD  
Name: \_\_\_\_\_  
Address: \_\_\_\_\_

\*Please attach additional forms if necessary

**Notice is hereby given:**

Pursuant to West Virginia Code § 22-6A-10(b), notice is hereby given that the undersigned well operator has applied for a permit for well work or for a certificate of approval for the construction of an impoundment or pit.

**This Notice Shall Include:**

Pursuant to W. Va. Code § 22-6A-10(b), this notice shall include: (1) copies of the application; (2) the erosion and sediment control plan required by section seven of this article; and (3) the well plat.

Pursuant to W. Va. Code § 22-6A-10(f), this notice shall include: (1) a statement of the time limits for filing written comments; (2) who may file written comments; (3) the name and address of the secretary for the purpose of filing the comments and obtaining additional information; and (4) a statement that the persons may request, at the time of submitting written comments, notice of the permit decision and a list of persons qualified to test water.

Pursuant to W. Va. Code R. § 35-8-5.7.a, the operator shall provide the Well Site Safety Plan to the surface owner and any water purveyor or surface owner subject to notice and water testing as provided in section 15 of this rule.

Pursuant to W. Va. Code R. § 35-8-15.2.c, this notice shall: (1) contain a statement of the surface owner's and water purveyor's right to request sampling and analysis; (2) advise the surface owner and water purveyor of the rebuttable presumption for contamination or deprivation of a fresh water source or supply; advise the surface owner and water purveyor that refusal to allow the operator to conduct a pre-drilling water well test constitutes a method to rebut the presumption of liability; (3) advise the surface owner and water purveyor of his or her independent right to sample and analyze any water supply at his or her own expense; advise the surface owner and water purveyor whether or not the operator will utilize an independent laboratory to analyze any sample; and (4) advise the surface owner and or water purveyor that he or she can obtain from the Chief a list of water testing laboratories in the subject area capable of and qualified to test water supplies in accordance with standard acceptable methods.

Additional information related to horizontal drilling may be obtained from the Secretary, at the WV Department of Environmental Protection headquarters, located at 601 57<sup>th</sup> Street, SE, Charleston, WV 25304 (304-926-0450) or by visiting [www.dep.wv.gov/oil-and-gas/pages/default.aspx](http://www.dep.wv.gov/oil-and-gas/pages/default.aspx).

**Well Location Restrictions**

Pursuant to W. Va. Code § 22-6A-12, Wells may not be drilled within two hundred fifty feet measured horizontally from any existing water well or developed spring used for human or domestic animal consumption. The center of well pads may not be located within six hundred twenty-five feet of an occupied dwelling structure, or a building two thousand five hundred square feet or larger used to house or shelter dairy cattle or poultry husbandry. This limitation is applicable to those wells, developed springs, dwellings or agricultural buildings that existed on the date a notice to the surface owner of planned entry for surveying or staking as provided in section ten of this article or a notice of intent to drill a horizontal well as provided in subsection (b), section sixteen of this article was provided, whichever occurs first, and to any dwelling under construction prior to that date. This limitation may be waived by written consent of the surface owner transmitted to the department and recorded in the real property records maintained by the clerk of the county commission for the county in which such property is located. Furthermore, the well operator may be granted a variance by the secretary from these distance restrictions upon submission of a plan which identifies the sufficient measures, facilities or practices to be employed during well site construction, drilling and operations. The variance, if granted, shall include terms and conditions the department requires to ensure the safety and protection of affected persons and property. The terms and conditions may include insurance, bonding and indemnification, as well as technical requirements. (b) No well pad may be prepared or well drilled within one hundred feet measured horizontally from any perennial stream, natural or artificial lake, pond or reservoir, or a wetland, or within three hundred feet of a naturally reproducing trout stream. No well pad may be located within one thousand feet of a surface or ground water intake of a public water supply. The distance from the public water supply as identified by the department shall be measured as follows: (1) For a surface water intake on a lake or reservoir, the distance shall be measured from the boundary of the lake or reservoir. (2) For a surface water intake on a flowing stream, the distance shall be measured from a semicircular radius extending upstream of the surface water intake. (3) For a groundwater source, the distance shall be measured from the wellhead or spring. The department may, in its discretion, waive these distance restrictions upon submission of a plan identifying sufficient measures, facilities or practices to be employed during well site construction, drilling and operations to protect the waters of the state. A waiver, if granted, shall impose any permit conditions as the secretary considers necessary. (c) Notwithstanding the foregoing provisions of this section, nothing contained in this section prevents an operator from conducting the activities permitted or authorized by a Clean Water Act Section 404 permit or other approval from the United States Army Corps of Engineers within any waters of the state or within the restricted areas referenced in this section. (d) The well location restrictions set forth in this section shall not apply to any well on a multiple well pad if at least one of the wells was permitted prior to the effective date of this article. (e) The secretary shall, by December 31, 2012, report to the Legislature on the noise, light, dust and volatile organic compounds generated by the drilling of horizontal wells as they relate to the well location restrictions regarding occupied dwelling structures pursuant to this section. Upon a finding, if any, by the secretary that the well location restrictions regarding occupied dwelling structures are inadequate or otherwise require alteration to address the items

examined in the study required by this subsection, the secretary shall have the authority to propose for promulgation legislative rules establishing guidelines and procedures regarding reasonable levels of noise, light, dust and volatile organic compounds relating to drilling horizontal wells, including reasonable means of mitigating such factors, if necessary.

**Water Well Testing:**

Pursuant to West Virginia Code § 22-6A-10(d), notification shall be made, with respect to surface landowners identified in subsection (b) or water purveyors identified in subdivision (5), subsection (b) of this section, of the opportunity for testing their water well. The operator shall provide an analysis to such surface landowner or water purveyor at their request.

**Water Testing Laboratories:**

Pursuant to West Virginia Code § 22-6A-10(i), persons entitled to notice pursuant to subsection (b) of this section may contact the department to ascertain the names and locations of water testing laboratories in the subject area capable and qualified to test water supplies in accordance with standard accepted methods. In compiling that list of names the department shall consult with the state Bureau for Public Health and local health departments. A surface owner and water purveyor has an independent right to sample and analyze any water supply at his or her own expense. The laboratory utilized by the operator shall be approved by the agency as being certified and capable of performing sample analyses in accordance with this section.

**Rebuttable Presumption for Contamination or Deprivation of a Fresh Water Source or Supply:**

W. Va. Code § 22-6A-18 requires that (b) unless rebutted by one of the defenses established in subsection (c) of this section, in any action for contamination or deprivation of a fresh water source or supply within one thousand five hundred feet of the center of the well pad for horizontal well, there is a rebuttable presumption that the drilling and the oil or gas well or either was the proximate cause of the contamination or deprivation of the fresh water source or supply. (c) In order to rebut the presumption of liability established in subsection (b) of this section, the operator must prove by a preponderance of the evidence one of the following defenses: (1) The pollution existed prior to the drilling or alteration activity as determined by a predrilling or prealteration water well test. (2) The landowner or water purveyor refused to allow the operator access to the property to conduct a predrilling or prealteration water well test. (3) The water supply is not within one thousand five hundred feet of the well. (4) The pollution occurred more than six months after completion of drilling or alteration activities. (5) The pollution occurred as the result of some cause other than the drilling or alteration activity. (d) Any operator electing to preserve its defenses under subdivision (1), subsection (c) of this section shall retain the services of an independent certified laboratory to conduct the predrilling or prealteration water well test. A copy of the results of the test shall be submitted to the department and the surface owner or water purveyor in a manner prescribed by the secretary. (e) Any operator shall replace the water supply of an owner of interest in real property who obtains all or part of that owner's supply of water for domestic, agricultural, industrial or other legitimate use from an underground or surface source with a comparable water supply where the secretary determines that the water supply has been affected by contamination, diminution or interruption proximately caused by the oil or gas operation, unless waived in writing by that owner. (f) The secretary may order the operator conducting the oil or gas operation to: (1) Provide an emergency drinking water supply within twenty-four hours; (2) Provide temporary water supply within seventy-two hours; (3) Within thirty days begin activities to establish a permanent water supply or submit a proposal to the secretary outlining the measures and timetables to be used in establishing a permanent supply. The total time in providing a permanent water supply may not exceed two years. If the operator demonstrates that providing a permanent replacement water supply cannot be completed within two years, the secretary may extend the time frame on case-by-case basis; and (4) Pay all reasonable costs incurred by the real property owner in securing a water supply. (g) A person as described in subsection (b) of this section aggrieved under the provisions of subsections (b), (e) or (f) of this section may seek relief in court... (i) Notwithstanding the denial of the operator of responsibility for the damage to the real property owner's water supply or the status of any appeal on determination of liability for the damage to the real property owner's water supply, the operator may not discontinue providing the required water service until authorized to do so by the secretary or a court of competent jurisdiction.

**Written Comment:**

Pursuant to West Virginia Code § 22-6A-11(a), all persons described in subsection (b), section ten of this article may file written comments with the secretary as to the location or construction of the applicant's proposed well work within thirty days after the application is filed with the secretary. All persons described in West Virginia Code § 22-6A-10(b) may file written comments as to the location or construction of the applicant's proposed well work to the Secretary at:

Chief, Office of Oil and Gas  
Department of Environmental Protection  
601 57<sup>th</sup> St. SE  
Charleston, WV 25304  
(304) 926-0450

Such persons may request, at the time of submitting written comments, notice of the permit decision and a list of persons qualified to test water. **NOTE: YOU ARE NOT REQUIRED TO FILE ANY COMMENT.**



### **Time Limits and Methods for Filing Comments.**

The law requires these materials to be served on or before the date the operator files its Application. You have **THIRTY (30) DAYS** after the filing date to file your comments. Comments must be filed in person or received in the mail by the Chief's office by the time stated above. You may call the Chief's office to be sure of the date. Check with your postmaster to ensure adequate delivery time or to arrange special expedited handling. If you have been contacted by the well operator and you have signed a "voluntary statement of no objection" to the planned work described in these materials, then the permit may be issued at any time.

Pursuant to West Virginia Code § 22-6A-11(c)(2), Any objections of the affected coal operators and coal seam owners and lessees shall be addressed through the processes and procedures that exist under sections fifteen, seventeen and forty, article six of this chapter, as applicable and as incorporated into this article by section five of this article. The written comments filed by the parties entitled to notice under subdivisions (1), (2), (4), (5) and (6), subsection (b), section ten of this article shall be considered by the secretary in the permit issuance process, but the parties are not entitled to participate in the processes and proceedings that exist under sections fifteen, seventeen or forty, article six of this chapter, as applicable and as incorporated into this article by section five of this article.

### **Comment Requirements**

Your comments must be in writing and include your name, address and telephone number, the well operator's name and well number and the approximate location of the proposed well site including district and county from the application. You may add other documents, such as sketches, maps or photographs to support your comments.

Disclaimer: All comments received will be placed on our web site <http://www.dep.wv.gov/oil-and-gas/Horizontal-Permits/Pages/default.aspx> and the applicant will automatically be forwarded an email notice that such comments have been submitted. The applicant will be expected to provide a response to comments submitted by any surface owner, water purveyor or natural gas storage operator noticed within the application.

### **Permit Denial or Condition**

The Chief has the power to deny or condition a well work permit. Pursuant to West Virginia Code § 22-6A-8(d), the permit may not be issued or be conditioned, including conditions with respect to the location of the well and access roads prior to issuance if the director determines that:

- (1) The proposed well work will constitute a hazard to the safety of persons;
- (2) The plan for soil erosion and sediment control is not adequate or effective;
- (3) Damage would occur to publicly owned lands or resources; or
- (4) The proposed well work fails to protect fresh water sources or supplies.

A permit may also be denied under West Virginia Code § 22-6A-7(k), the secretary shall deny the issuance of a permit if the secretary determines that the applicant has committed a substantial violation of a previously issued permit for a horizontal well, including the applicable erosion and sediment control plan associated with the previously issued permit, or a substantial violation of one or more of the rules promulgated under this article, and in each instance has failed to abate or seek review of the violation within the time prescribed by the secretary pursuant to the provisions of subdivisions (1) and (2), subsection (a), section five of this article and the rules promulgated hereunder, which time may not be unreasonable.

Pursuant to West Virginia Code § 22-6A-10(g), any person entitled to submit written comments to the secretary pursuant to subsection (a), section eleven of this article, shall also be entitled to receive from the secretary a copy of the permit as issued or a copy of the order modifying or denying the permit if the person requests receipt of them as a part of the written comments submitted concerning the permit application. Such persons may request, at the time of submitting written comments, notice of the permit decision and a list of persons qualified to test water.

4709502718

WW-6A  
(8-13)

API NO. 47- -  
OPERATOR WELL NO. Mills Unit 1H  
Well Pad Name: Gorrell Pad

**Notice is hereby given by:**

Well Operator: Antero Resources Corporation  
Telephone: (303) 357-7310 *Diana O. Hoff*  
Email: mgriffith@anteroresources.com

Address: 1615 Wynkoop Street  
Denver, CO 80202  
Facsimile: 303-357-7315

**Oil and Gas Privacy Notice:**

The Office of Oil and Gas processes your personal information, such as name, address and telephone number, as part of our regulatory duties. Your personal information may be disclosed to other State agencies or third parties in the normal course of business or as needed to comply with statutory or regulatory requirements, including Freedom of Information Act requests. Our office will appropriately secure your personal information. If you have any questions about our use or your personal information, please contact DEP's Chief Privacy Officer at [depprivacyofficer@wv.gov](mailto:depprivacyofficer@wv.gov).

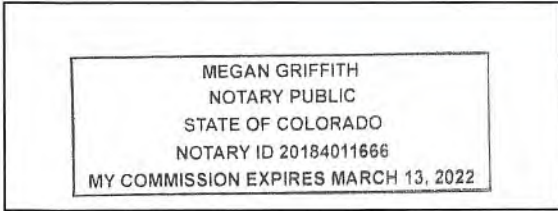

Subscribed and sworn before me this 15<sup>th</sup> day of October 2020  
*[Signature]* Notary Public  
My Commission Expires 3/13/2022

**STATE OF WEST VIRGINIA**  
**DEPARTMENT OF ENVIRONMENTAL PROTECTION, OFFICE OF OIL AND GAS**  
**NOTICE OF INTENT TO DRILL**

Pursuant to W. Va. Code § 22-6A-16(b), the Notice of Intent to Drill is only required if the notice requirements of W. Va. Code § 22-6A-10(a) have <sup>10/15/2020</sup>NOT been met or if the Notice of Intent to Drill requirement has NOT been waived in writing by the surface owner.

**Notice Time Requirement:** Notice shall be provided at least **TEN (10)** days prior to filing a permit application.  
**Date of Notice:** 07/20/2020      **Date Permit Application Filed:** 10/15/2020

**Delivery method pursuant to West Virginia Code § 22-6A-16(b)**

HAND DELIVERY       CERTIFIED MAIL RETURN RECEIPT REQUESTED

Pursuant to W. Va. Code § 22-6A-16(b), at least ten days prior to filing a permit application, an operator shall, by certified mail return receipt requested or hand delivery, give the surface owner notice of its intent to enter upon the surface owner's land for the purpose of drilling a horizontal well: *Provided*, That notice given pursuant to subsection (a), section ten of this article satisfies the requirements of this subsection as of the date the notice was provided to the surface owner: *Provided, however*, That the notice requirements of this subsection may be waived in writing by the surface owner. The notice, if required, shall include the name, address, telephone number, and if available, facsimile number and electronic mail address of the operator and the operator's authorized representative.

**Notice is hereby provided to the SURFACE OWNER(s):**

Name: PLEASE SEE ATTACHMENT      Name: PLEASE SEE ATTACHMENT  
Address: \_\_\_\_\_      Address: \_\_\_\_\_

**Notice is hereby given:**

Pursuant to West Virginia Code § 22-6A-16(b), notice is hereby given that the undersigned well operator has an intent to enter upon the surface owner's land for the purpose of drilling a horizontal well on the tract of land as follows:

|             |                                   |                           |           |                          |
|-------------|-----------------------------------|---------------------------|-----------|--------------------------|
| State:      | <u>West Virginia</u>              | UTM NAD 83                | Easting:  | <u>500803.646m</u>       |
| County:     | <u>Tyler</u>                      |                           | Northing: | <u>4363186.931m</u>      |
| District:   | <u>Union</u>                      | Public Road Access:       |           | <u>Wick Road</u>         |
| Quadrangle: | <u>Middlebourne 7.5'</u>          | Generally used farm name: |           | <u>Elizabeth Gorrell</u> |
| Watershed:  | <u>Outlet Middle Island Creek</u> |                           |           |                          |

**This Notice Shall Include:**

Pursuant to West Virginia Code § 22-6A-16(b), this notice shall include the name, address, telephone number, and if available, facsimile number and electronic mail address of the operator and the operator's authorized representative. Additional information related to horizontal drilling may be obtained from the Secretary, at the WV Department of Environmental Protection headquarters, located at 601 57<sup>th</sup> Street, SE, Charleston, WV 25304 (304-926-0450) or by visiting [www.dep.wv.gov/oil-and-gas/pages/default.aspx](http://www.dep.wv.gov/oil-and-gas/pages/default.aspx).

**Notice is hereby given by:**

|                |                                      |                            |                                      |
|----------------|--------------------------------------|----------------------------|--------------------------------------|
| Well Operator: | <u>Antero Resources Corporation</u>  | Authorized Representative: | <u>Megan Griffith</u>                |
| Address:       | <u>1615 Wynkoop Street</u>           | Address:                   | <u>1615 Wynkoop St.</u>              |
|                | <u>Denver, CO 80202</u>              |                            | <u>Denver, CO 80202</u>              |
| Telephone:     | <u>303-357-7223</u>                  | Telephone:                 | <u>303-357-7310</u>                  |
| Email:         | <u>mgriffith@anteroresources.com</u> | Email:                     | <u>mgriffith@anteroresources.com</u> |
| Facsimile:     | <u>303-357-7315</u>                  | Facsimile:                 | <u>303-357-7315</u>                  |

**Oil and Gas Privacy Notice:**

The Office of Oil and Gas processes your personal information, such as name, address and telephone number, as part of our regulatory duties. Your personal information may be disclosed to other State agencies or third parties in the normal course of business or as needed to comply with statutory or regulatory requirements, including Freedom of Information Act requests. Our office will appropriately secure your personal information. If you have any questions about our use or your personal information, please contact DEP's Chief Privacy Officer at [depprivacyofficer@wv.gov](mailto:depprivacyofficer@wv.gov).

**STATE OF WEST VIRGINIA**  
**DEPARTMENT OF ENVIRONMENTAL PROTECTION, OFFICE OF OIL AND GAS**  
**NOTICE OF PLANNED OPERATION**

**Notice Time Requirement:** notice shall be provided no later than the **filing date of permit application.**

**Date of Notice:** 10/15/2020      **Date Permit Application Filed:** 10/15/2020

**Delivery method pursuant to West Virginia Code § 22-6A-16(c)**

- CERTIFIED MAIL                       HAND  
RETURN RECEIPT REQUESTED                      DELIVERY

Pursuant to W. Va. Code § 22-6A-16(c), no later than the date for filing the permit application, an operator shall, by certified mail return receipt requested or hand delivery, give the surface owner whose land will be used for the drilling of a horizontal well notice of the planned operation. The notice required by this subsection shall include: (1) A copy of this code section; (2) The information required to be provided by subsection (b), section ten of this article to a surface owner whose land will be used in conjunction with the drilling of a horizontal well; and (3) A proposed surface use and compensation agreement containing an offer of compensation for damages to the surface affected by oil and gas operations to the extent the damages are compensable under article six-b of this chapter. (d) The notices required by this section shall be given to the surface owner at the address listed in the records of the sheriff at the time of notice.

**Notice is hereby provided to the SURFACE OWNER(s)**

(at the address listed in the records of the sheriff at the time of notice):

Name: PLEASE SEE ATTACHMENT

Name: PLEASE SEE ATTACHMENT

Address: \_\_\_\_\_

Address: \_\_\_\_\_

**Notice is hereby given:**

Pursuant to West Virginia Code § 22-6A-16(c), notice is hereby given that the undersigned well operator has developed a planned operation on the surface owner's land for the purpose of drilling a horizontal well on the tract of land as follows:

|             |                                   |                           |                          |                     |
|-------------|-----------------------------------|---------------------------|--------------------------|---------------------|
| State:      | <u>West Virginia</u>              | UTM NAD 83                | Easting:                 | <u>500803.646m</u>  |
| County:     | <u>Tyler</u>                      |                           | Northing:                | <u>4363186.931m</u> |
| District:   | <u>Union</u>                      | Public Road Access:       | <u>Wick Road</u>         |                     |
| Quadrangle: | <u>Middlebourne 7.5'</u>          | Generally used farm name: | <u>Elizabeth Gorrell</u> |                     |
| Watershed:  | <u>Outlet Middle Island Creek</u> |                           |                          |                     |

**This Notice Shall Include:**

Pursuant to West Virginia Code § 22-6A-16(c), this notice shall include: (1) A copy of this code section; (2) The information required to be provided by **W. Va. Code § 22-6A-10(b)** to a surface owner whose land will be used in conjunction with the drilling of a horizontal well; and (3) A proposed surface use and compensation agreement containing an offer of compensation for damages to the surface affected by oil and gas operations to the extent the damages are compensable under article six-b of this chapter. Additional information related to horizontal drilling may be obtained from the Secretary, at the WV Department of Environmental Protection headquarters, located at 601 57<sup>th</sup> Street, SE, Charleston, WV 25304 (304-926-0450) or by visiting [www.dep.wv.gov/oil-and-gas/pages/default.aspx](http://www.dep.wv.gov/oil-and-gas/pages/default.aspx).

Well Operator: Antero Resources Corporation  
Telephone: 303-357-7223  
Email: mgriffith@anteroresources.com

Address: 1615 Wynkoop Street  
Denver, CO 80202  
Facsimile: 303-357-7315

**Oil and Gas Privacy Notice:**

The Office of Oil and Gas processes your personal information, such as name, address and telephone number, as part of our regulatory duties. Your personal information may be disclosed to other State agencies or third parties in the normal course of business or as needed to comply with statutory or regulatory requirements, including Freedom of Information Act requests. Our office will appropriately secure your personal information. If you have any questions about our use or your personal information, please contact DEP's Chief Privacy Officer at [depprivacyofficer@wv.gov](mailto:depprivacyofficer@wv.gov).

**WEST VIRGINIA DEPARTMENT OF TRANSPORTATION****Division of Highways**

1900 Kanawha Boulevard East • Building Five • Room 110  
Charleston, West Virginia 25305-0430 • (304) 558-3505

**Byrd E. White, III**  
**Secretary of Transportation/  
Commissioner of Highways**

**August 24, 2020**

**Jimmy Wriston, P. E.**  
**Deputy Secretary/  
Deputy Commissioner**

James A. Martin, Chief  
Office of Oil and Gas  
Department of Environmental Protection  
601 57<sup>th</sup> Street, SE  
Charleston, WV 25304

Subject: DOH Permit for the Gorrell Pad, Tyler County  
Mills Unit 1H Well Site

Dear Mr. Martin,

This well site will be accessed from a DOH permit #06-2016-0538 which has been issued to Antero Resources Corporation for access to the State Road for a well site located off Tyler County Route 7/3 SLS MP 0.22.

This operator is in compliance with §22-6A-20 of the WV Code. Operator has signed a STATEWIDE OIL AND GAS ROAD MAINTENANCE BONDING AGREEMENT and provided the required Bond. This operator is currently in compliance with the DOH OIL AND GAS POLICY dated October 1, 2018.

Very Truly Yours,

A handwritten signature in blue ink that reads "Gary K. Clayton".

Gary K. Clayton, P.E.  
Regional Maintenance Engineer  
Central Office O&G Coordinator

Cc: Megan Griffith  
Antero Resources Corporation  
CH, OM, D-6  
File

# List of Anticipated Additives Used for Fracturing or Stimulating Well

| Additives  | Chemical Abstract Service Number (CAS #) |
|--|--|
| Fresh Water  | 7732-18-5                                |
| 2 Phosphobutane 1,2,4 tricarboxylic acid                 | 37971-36-1                               |
| Ammonium Persulfate                                      | 7727-54-0                                |
| Anionic copolymer  | Proprietary                              |
| Anionic polymer  | Proprietary                              |
| BTEX Free Hydrotreated Heavy Naphtha                     | 64742-48-9                               |
| Cellulase enzyme   | Proprietary                              |
| Demulsifier Base   | Proprietary                              |
| Ethoxylated alcohol blend                                | Mixture                                  |
| Ethoxylated Nonylphenol                                  | 68412-54-4                               |
| Ethoxylated oleylamine                                   | 26635-93-8                               |
| Ethylene Glycol  | 107-21-1                                 |
| Glycol Ethers  | 111-76-2                                 |
| Guar gum   | 9000-30-0                                |
| Hydrogen Chloride  | 7647-01-0                                |
| Hydrotreated light distillates, non-aromatic, BTEX free  | 64742-47-8                               |
| Isopropyl alcohol  | 67-63-0                                  |
| liquid, 2,2-dibromo-3-nitrilopropionamide                | 10222-01-2                               |
| Microparticle  | Proprietary                              |
| Petroleum Distillates (BTEX Below Detect)                | 64742-47-8                               |
| Polyacrylamide   | 57-55-6                                  |
| Propargyl Alcohol  | 107-19-7                                 |
| Propylene Glycol   | 57-55-6                                  |
| Quartz   | 14808-60-7                               |
| Sillica, crystalline quartz                              | 7631-86-9                                |
| Sodium Chloride  | 7647-14-5                                |
| Sodium Hydroxide   | 1310-73-2                                |
| Sugar  | 57-50-1                                  |
| Surfactant   | 68439-51-0                               |
| Suspending agent (solid)                                 | 14808-60-7                               |
| Tar bases, quinoline derivs, benzyl chloride-quaternized | 72480-70-7                               |
| Solvent Naphtha, petroleum, heavy aliph                  | 64742-96-7                               |
| Soybean Oil, Me ester                                    | 67784-80-9                               |
| Copolymer of Maleic and Acrylic Acid                     | 52255-49-9                               |
| DETA phosphonate   | 15827-60-8                               |
| Hexamethylene Triamine Penta                             | 34690-00-1                               |
| Phosphino Carboxylic acid polymer                        | 71050-62-9                               |
| Hexamethylene Diamine Tetra                              | 23605-75-5                               |
| 2-Propenoic acid, polymer with 2 propenamides            | 9003-06-9                                |
| Hexamethylene diamine penta (methylene phosphonic acid)  | 23605-74-5                               |
| Diethylene Glycol  | 111-46-6                                 |
| Methenamine  | 100-97-0                                 |
| Polyethylene polyamine                                   | 68603-67-8                               |
| Coco amine   | 61791-14-8                               |
| 2-Propyn-1-ol compound with methyloxirane                | 38172-91-7                               |

## Antero Resources Corporation Erosion and Sediment Control Plan for Gorrell Well Pad & Water Containment Pad

*Antero Resources Corporation (Antero) is submitting the following narrative and set of drawings in compliance with §35-8-5.4. This plan is submitted in conjunction with the Gorrell Well Pad & Water Containment Pad Site Design & Construction Plan, Erosion & Sediment Control Plans prepared in accordance with the West Virginia Code of State Rules, Division of Environmental Protection and Office of Oil and Gas, and certified by Navitus Engineering, Inc., a West Virginia registered professional engineer.*

---

**Requirement §5.4.b.1.** *A general sequence of events that describe in relative terms how and when each construction phase (i.e. clearing and grubbing, mass grading, stabilization) will occur and when each erosion and sediment control best management practice ("BMP") will be installed;*

### **Antero Response:**

The following includes a general sequence of events that describe in relative terms how and when each construction phase is anticipated to occur and erosion and sediment control BMPs to be installed. Please refer to the Gorrell Well Pad & Water Containment Pad Site Design & Construction Plan, Erosion & Sediment Control Plans (Site Design) prepared and certified by Navitus Engineering, Inc. for specific construction measures. Compliance with the measures outlined in the Site Construction Plan (§35-8-5.4) submitted in conjunction with this plan will also be maintained.

1. A pre-construction conference with the contactor and the appropriate erosion and sediment control inspector 48 hours prior to beginning work to review the construction drawings and provide any requested guidance.
2. Stake the limits of construction and mark/flag all identified wetlands, streams, utilities, and other areas of concern for construction activities. Install signs to designate the areas and orange safety fence to identify important project attributes such as approved access roads, no refueling zones, wetlands/steam bounds, etc.
3. Construct the rock construction entrance. All vehicles entering and exiting the site shall do so via the rock construction entrance.
4. Construct all BMP's as soon as clearing and grubbing operations allow. Diversions and sediment trap(s)/basin(s) shall be seeded and mulched immediately.
5. If applicable, convey upslope drainage around the Access Road, Well Pad, and Water Containment Pad areas by constructing all diversion berm(s) and/or compost filter sock diversion(s) as shown on the plans.
6. Clear and grub the site. All woody material, brush, trees, stumps, large roots, boulders, and debris shall be cleared from the site area and kept to the minimum necessary for proper construction, including the installation of necessary sediment controls. Trees six inches in diameter and larger shall be cut and logs stacked. Smaller trees, brush, & stumps shall be cut and/or grubbed and windrowed in appropriate areas for use as sediment barriers at water drainage outlets (as shown on the plans), windrowed below the well site, used for wildlife habitat, burned (as per WV forest fire laws), removed from site, or disposed of by other methods approved by WV DEP.

7. If applicable, install all wetland or stream crossings as shown on the plans.
8. Strip the topsoil from the access road. Prior to placing any fill, the exposed subgrade shall be compacted and proof rolled to produce a stable and unyielding site. All stripped topsoil shall be stockpiled in areas shown in the plans, or re-spread at an approximate depth of 2-4 inches on all proposed 2:1 or flatter slopes, and immediately stabilized. Additional BMP measures shall be constructed around topsoil stockpiles, if necessary.
9. Construct the access road. All fill areas, including excess material stockpiles, shall be "Keyed In" and compacted in horizontal lifts with a maximum loose lift thickness of 12" and maximum particle size as outlined in the geotechnical report. All fill shall be compacted by a vibrating sheepsfoot roller to 95% per the standard proctor test (ASTM – D698). Moisture content will be controlled in accordance with the standard proctor test (ASTM – D698) results. It is also recommended that each lift be proof rolled with a loaded haul truck where applicable. Ditch relief culverts shall be installed at a grade of 1-8% to minimize outlet velocities to the extent possible. Install outlet protection once ditch relief culverts are installed, as shown on plans. Stabilize the road with geotextile fabric & stone and side slopes as specified with permanent seeding. Excess material shall be stockpiled (if necessary) in areas shown in the plans and immediately stabilized. Topsoil shall be stripped from all stockpile areas prior to construction of stockpiles. After stockpiles are constructed, topsoil is to be reapplied at a depth of 2"-4". Slopes shall be tracked by running tracked machinery up and down the slope, leaving tread marks parallel to the contour. All ditch lines shall be cleaned prior to installation of lined protection.
10. Strip the topsoil from the well pad and water containment pad. Prior to placing any fill, the exposed subgrade shall be compacted and proof rolled to produce a stable and unyielding site. All stripped topsoil shall be stockpiled in areas shown in the plans, or re-spread at an approximate depth of 2-4 inches on all proposed 2:1 or flatter slopes, and immediately stabilized. Additional BMP measures shall be constructed around topsoil stockpiles, if necessary.
11. Grade the well pad and water containment pad areas as shown on the plans. Install pad sumps (with 4" PVC drain pipe and outlet protection) and containment berm liner system. Immediately stabilize the outer areas of the well pad and water containment pad. The well pad and water containment pad areas shall be stabilized with geotextile fabric & stone and the side slopes with seed and mulch. Install all straw wattles as shown on plans. Apply seed and mulch to all disturbed areas. This shall include all areas that will not be subject to regular traffic activity (to be stabilized with stone), or any disturbed area that will not be re-disturbed before site reclamation begins.
12. Commence well drilling activity.
13. All BMP's must remain in place and functional until all areas within the limit of disturbance are complete and permanently stabilized. Maintenance must include inspection of all erosion and sediment controls after each runoff event in excess of 0.5" and on a biweekly basis.
14. The construction site should be stabilized as soon as possible after completion. Establishment of final stabilization must be initiated no later than 7 days after reaching final grade. Final stabilization means that all soil-disturbing activities are completed, and that either a permanent vegetative cover with a density of 70% or greater has been established or that the surface has been stabilized by hard cover such as pavement or buildings. It should be noted that the 70% requirement refers to the total area vegetated and not just a percent of the site.
15. All permanent sediment control measures can be removed after the site is permanently stabilized and approval is received from the WVDEP.
16. Any areas disturbed by removal of controls shall be repaired, stabilized, and permanently seeded.



**Requirement §5.4.b.2.** *A description of the stabilization methods to be used, including the application rates for temporary and permanent seeding and mulching, and provide the timeframes for establishing stabilization*

**Antero Response:**

Stabilization methods used include seeding and mulching of disturbed areas as well as the implementation of erosion and sediment control BMPs. Please refer to “Construction and E&S Control Notes” on page 2 and “Construction Details” on pages 37-44 for detailed descriptions of the different stabilization methods to be used. Seeding and mulching is to be in accordance with the WVDOT Standard Specifications unless specified otherwise in the plans or unless specified otherwise by the construction engineer or Antero representative. Please refer to “Erosion and Sediment Control Narrative” under “Construction and E&S Control Notes” on page 2 as well as “Revegetation” on page 44 of the Site Design for more specific information regarding application, liming, and mulching rates.

Erosion and sediment BMPs will be constructed, stabilized, and functional before site disturbance begins within the tributary areas of those BMPs. In a timely manner after earth disturbance activities cease, Antero shall stabilize any areas disturbed by the activities. During non-germination periods, mulch must be applied at the specified rates. Disturbed areas which are not at finish grade and which will be re-disturbed within 1 year will be stabilized in accordance with the temporary vegetative stabilization and specifications. Disturbed areas which are finished grade or which will not be re-disturbed within 1 year will be stabilized in accordance with the permanent vegetative stabilization specification. Please refer to “Construction and E&S Control Notes” on page 2 for more information regarding timeframes for establishing stabilization and erosion and sediment BMPs.

The site shall be considered to have achieved full stabilization when it has a minimum uniform 70% perennial vegetative cover or other permanent non-vegetative cover with a density sufficient to resist accelerated surface erosion and subsurface characteristics to resist sliding and other movements. Until the site achieves final stabilization, Antero will assure that the best management practices (BMPs) are implemented, inspected, operated, and maintained. As such, Antero will maintain written inspection logs. All maintenance work, including cleaning, repair, replacement, regarding, and re-stabilization shall be performed immediately upon discovery of deficiency. After final stabilization has been achieved, temporary erosion and sediment BMPs controls will be removed. Areas disturbed during removal of the BMPs will be stabilized immediately.

**Requirement §5.4.b.3.** *Details of specifications for the erosion and sediment control BMPs employed on the project.*

**Antero Response:**

Please refer to the “Construction and E&S Control Notes,” and “Construction Details” on pages 2 and 37-44 in the Site Design for specifications including instructions for installation, inspection, and maintenance for erosion and sediment control BMPs employed at this site.

**Requirement §5.4.c.1.** *A vicinity map locating the site in relation to the surrounding area and roads;*

**Antero Response:**

A vicinity map locating the site in relation to the surrounding area and roads is included on page 1 of the Site Design.

**Requirement §5.4.c.2** *A plan view site map at a scale of one inch equal to one hundred feet (1"=100') or greater, showing appropriate detail of all site features, including the identification of site access that provides for a stabilized construction entrance and exit to reduce tracking of sediment onto public or private roads; and*

**Antero Response:**

"Overall Plan Sheet Index & Volumes," "Access Road & Staging Area Plan," "Access Road Plan," "Access Road & Water Containment Pad Plan," "Access Road Plan," "Access Road & Stockpile Plan," "Well Pad Plan," "Well Pad Grading Plan," and "Water Containment Pad Grading Plan," maps are included on pages 8-17 of the Site Design. Specific design, layout and inspection and maintenance notes for a stabilized construction entrance are included in the "Construction and E&S Control Notes" verbiage on page 2.

**Requirement §5.4.c.3.** *The location of all proposed erosion and sediment control BMPs*

**Antero Response:**

"Overall Plan Sheet Index & Volumes," "Access Road & Staging Area Plan," "Access Road Plan," "Access Road & Water Containment Pad Plan," "Access Road Plan," "Access Road & Stockpile Plan," "Well Pad Plan," "Well Pad Grading Plan," and "Water Containment Pad Grading Plan," maps are included on pages 8-17 of the Site Design locate all proposed erosion and sediment control BMPs.



# LEGEND

| LEGEND   |   |
|--|---|
| EX. INDEX CONTOUR & CONTOUR LABEL                    | PR. INDEX CONTOUR (10' INTERVAL) & CONTOUR LABEL      |
| EX. INTERMEDIATE CONTOUR                             | PR. INTERMEDIATE CONTOUR (2' INTERVAL)                |
| EX. PROPERTY LINE                                    | PR. INTERMEDIATE CONTOUR (1" INTERVAL)                |
| EX. TOP OF BERM                                      | PR. INDEX ROAD CONTOUR (10' INTERVAL) & CONTOUR LABEL |
| EX. ROAD EDGE OF GRAVEL/DIRT                         | PR. INTERMEDIATE ROAD CONTOUR (2' INTERVAL)           |
| EX. ROAD EDGE OF PAVEMENT                            | PR. PADS/STOCKPILE TOP LIMITS                         |
| EX. ROAD CENTERLINE                                  | PERMITTED LIMITS OF DISTURBANCE                       |
| EX. GUARDRAIL  | MODIFICATION LIMITS OF DISTURBANCE                    |
| EX. BRIDGE   | PR. ROAD/IMPOUNDMENT EDGE OF GRAVEL                   |
| EX. DITCHLINE/DRAINAGE FEATURE                       | PR. ROAD EDGE OF PAVEMENT                             |
| EX. RIP-RAP  | PR. ROAD CENTERLINE                                   |
| EX. CULVERT  | PR. GUARDRAIL   |
| EX. THERELINE  | PR. ROCK CONSTRUCTION ENTRANCE                        |
| EX. BUILDING   | PR. AIR BRIDGE  |
| EX. MISCELLANEOUS FEATURE                            | PR. CULVERT   |
| EX. 100 YR FEMA FLOODPLAIN                           | PR. DITCH   |
| EX. DELINEATED STREAM                                | PR. RIP-RAP TRAPEZOIDAL DITCH                         |
| EX. DELINEATED WETLAND/POND                          | PR. OUTLET PROTECTION                                 |
| 100' WETLAND/STREAM BUFFER                           | PR. ROCK LEVEL SPREADER                               |
| STREAM/WETLAND DELINEATION STUDY AREA                | PR. COMPOST FILTER SOCK                               |
| EX. FENCELINE  | PR. SMART FENCE HD                                    |
| EX. GATE   | PR. WELL HEAD   |
| EX. PERIMETER SAFETY FENCE                           | PR. PAD DEWATERING SYSTEM                             |
| EX. ACCESS GATE WITH EMERGENCY LIFELINE              | PR. TOP OF PAD CONTAINMENT BERM                       |
| EX. WELL HEAD ON DESIGNED PAD                        | PR. 220' X 320' PAD FOOTPRINT                         |
| EX. GAS WELL   | PR. SPOT SHOT   |
| EX. PIPELINE   | PR. PERIMETER SAFETY FENCE                            |
| EX. PIPELINE R/W                                     | PR. ACCESS GATE WITH EMERGENCY LIFELINE               |
| EX. PIPELINE METER                                   | PR. PIPELINE  |
| EX. PIPELINE VALVE                                   | PR. PIPELINE R/W                                      |
| EX. PIT  | PR. OVERHEAD UTILITY                                  |
| EX. OVERHEAD UTILITY                                 | PR. POWER POLE/GUY WIRE                               |
| EX. POWER POLE/GUY WIRE                              | PR. OVERHEAD UTILITY R/W                              |
| EX. UNDERGROUND ELECTRIC                             | PR. WATERLINE   |
| EX. UNDERGROUND TELEPHONE                            | BORING LOCATION                                       |
| EX. UNDERGROUND FIBER OPTIC                          | X-SECTION/PROFILE GRID INDEX                          |
| EX. UTILITY R/W                                      | X-SECTION/PROFILE GRID INTERMEDIATE                   |
| EX. WATERLINE  | X-SECTION/PROFILE PROPOSED GRADE                      |
| EX. WATER WELL/EX. SPRING                            | X-SECTION/PROFILE EXISTING GRADE                      |
| EX. COMPOST SOCK                                     | X-SECTION/PROFILE WATER SURFACE                       |
| EX. SMART FENCE HD                                   | X-SECTION/PROFILE CULVERT                             |
| EX. SILT FENCE                                       | MATCHLINE   |
| APPROX. LOCATION OF SLIDE AREA                       | EX. METER   |
| APPROX. LOCATION OF BORROW/SPUR. AREA                | EX. TANK  |
| PR. TDE BENCH  | EX. COMBUSTOR   |
| EX. APPROX. SURFACE & SUB-SURFACE ELECTRIC LINE AREA | EX. GPU   |
| EX. APPROX. SURFACE & SUB-SURFACE BUMP LINE AREA     | EX. SEPARATOR   |
| EX. APPROX. SURFACE & SUB-SURFACE WELL LINE AREA     | EX. VRT   |
| EX. APPROX. SURFACE & SUB-SURFACE SALES LINE AREA    | EX. KNOCK-OUT VESSEL                                  |
|  | EX. STAIRS/GATWALK                                    |
|  | EX. DEWATERING SYSTEM                                 |
|  | EX. PHG LAUNCHER                                      |
|  | EX. SECONDARY CONTAINMENT                             |
|  | EX. ABOVE-GND VAPOR LINE                              |
|  | EX. ESD   |
|  | EX. MAILBOX   |
|  | EX. CONTROL PT.                                       |
|  | EX. MUSTER AREA                                       |

| DATE       | REVISION                        |
|------------|---------------------------------|
| 06/20/2019 | REVISED PER AET LOCATION & TYPE |
| 07/07/2020 | REVISED PER AET LOCATION & TYPE |



THIS DOCUMENT WAS PREPARED FOR ANTERO RESOURCES CORPORATION

LEGEND

**GORRELL**  
WELL PAD  
MEADE DISTRICT  
TYLER COUNTY, WEST VIRGINIA



# OVERALL PLAN SHEET INDEX



GRID NORTH AND  
MAGNETIC NORTH  
HERE ESTABLISHED BY  
SURVEY GRADE GPS

*JCB*  
10/27/2020

- GENERAL NOTES:**
1. THE TOPOGRAPHIC INFORMATION SHOWN HEREON IS BASED ON MARCH 30, 2015 AERIAL PHOTOGRAPHY COMPILED FEBRUARY, 2015 BY BLUE MOUNTAIN AERIAL MAPPING, BURTON, WEST VIRGINIA.
  2. AS-BUILT INFORMATION SHOWN HEREON IS BASED ON FIELD SURVEY PERFORMED BY NAVITUS ENGINEERING, INC. IN BETWEEN JANUARY 11, 2019 & APRIL 03, 2019.
  3. THE PROPERTY LINES SHOWN HEREON DO NOT REPRESENT A BOUNDARY SURVEY ON ANY OF THE PARCELS SHOWN. PROPERTY CORNERS AND LINES PERTINENT TO WELL LOCATION ARE BASED ON A FIELD SURVEY. THE REMAINDER OF THE PROPERTY LINES ARE BASED ON COUNTY REAL ESTATE TAX MAPS, GIS INFORMATION AND DEEDS OF RECORD.
  4. UTILITIES AND THEIR LOCATIONS AS SHOWN HEREON ARE BASED ON: A) OBSERVABLE EVIDENCE OF THOSE VISIBLE, ABOVE-GROUND FACILITIES, FEATURES, AND MARKERS WHICH WERE FOUND ON THE SUBJECT PROPERTY AT THE TIME OF SURVEY PERFORMED BY NAVITUS ENGINEERING AND B) FIELD MARKINGS PLACED BY UTILITY COMPANIES IN RESPONSE TO THE WV D11 TICKET SUBMITTED BY NAVITUS ENGINEERING. NAVITUS ENGINEERING CANNOT GUARANTEE THE ACCURACY OF THE UTILITY MARKINGS PERFORMED BY OTHERS OR THAT ALL UTILITIES EXISTING WITHIN THE LIMITS OF THIS PLAN ARE SHOWN. ANY UTILITIES ENCOUNTERED SUBSEQUENT TO PLAN APPROVAL OR DURING CONSTRUCTION THAT ARE NOT SHOWN ON THE PLAN SHOULD BE REPORTED TO NAVITUS ENGINEERING AND ANTERO RESOURCES CORPORATION.

| DATE       | REVISION                         |
|------------|----------------------------------|
| 06/30/2019 | REVISED PER ASST LOCATION & TIPS |
| 07/07/2020 | REVISED PER ASST LOCATION & TIPS |



OVERALL PLAN SHEET INDEX  
**GORRELL**  
WELL PAD  
MEADE DISTRICT  
TYLER COUNTY, WEST VIRGINIA



DATE: 04/04/2019  
SCALE: 1" = 300'  
SHEET 3 OF 13

# ACCESS ROAD & STAGING AREA AS-BUILT PLAN

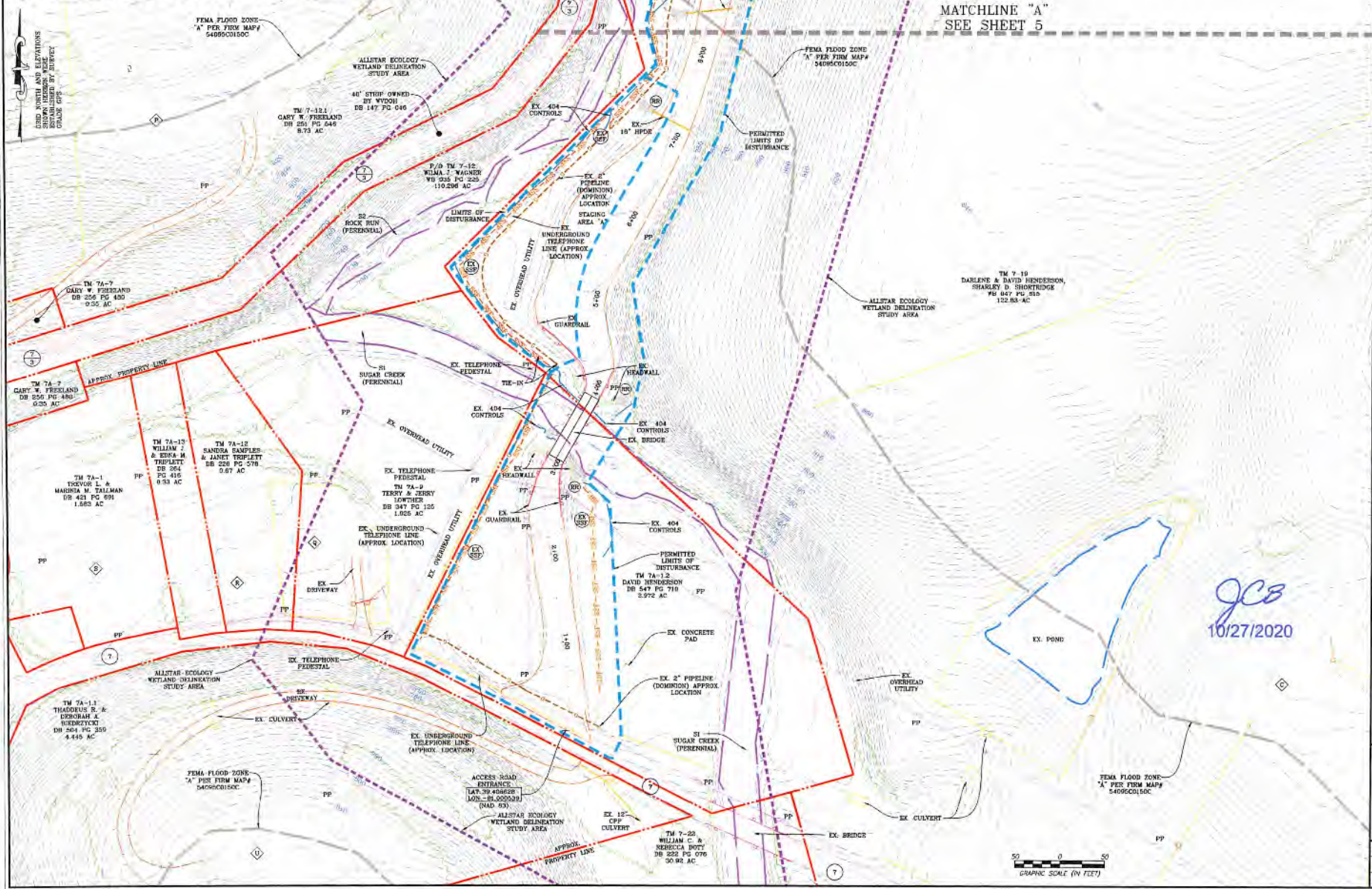

MATCHLINE "A"  
SEE SHEET 5

**NAVITUS**  
ENERGY ENGINEERING

| DATE       | REVISION                         |
|------------|----------------------------------|
| 08/26/2018 | REVISED PER AST LOCATION & TYPE  |
| 07/07/2020 | REVISED PER AST LOCATION & WELLS |

**Antero**  
THIS DOCUMENT WAS PREPARED FOR ANTERO RESOURCES CORPORATION

*JCS*  
10/27/2020

ACCESS ROAD & STAGING AREA AS-BUILT PLAN  
**GORRELL**  
WELL PAD  
MEADE DISTRICT  
TYLER COUNTY, WEST VIRGINIA



DATE: 04/04/2019  
SCALE: 1" = 50'  
SHEET 4 OF 13

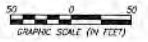

# ACCESS ROAD AS-BUILT PLAN

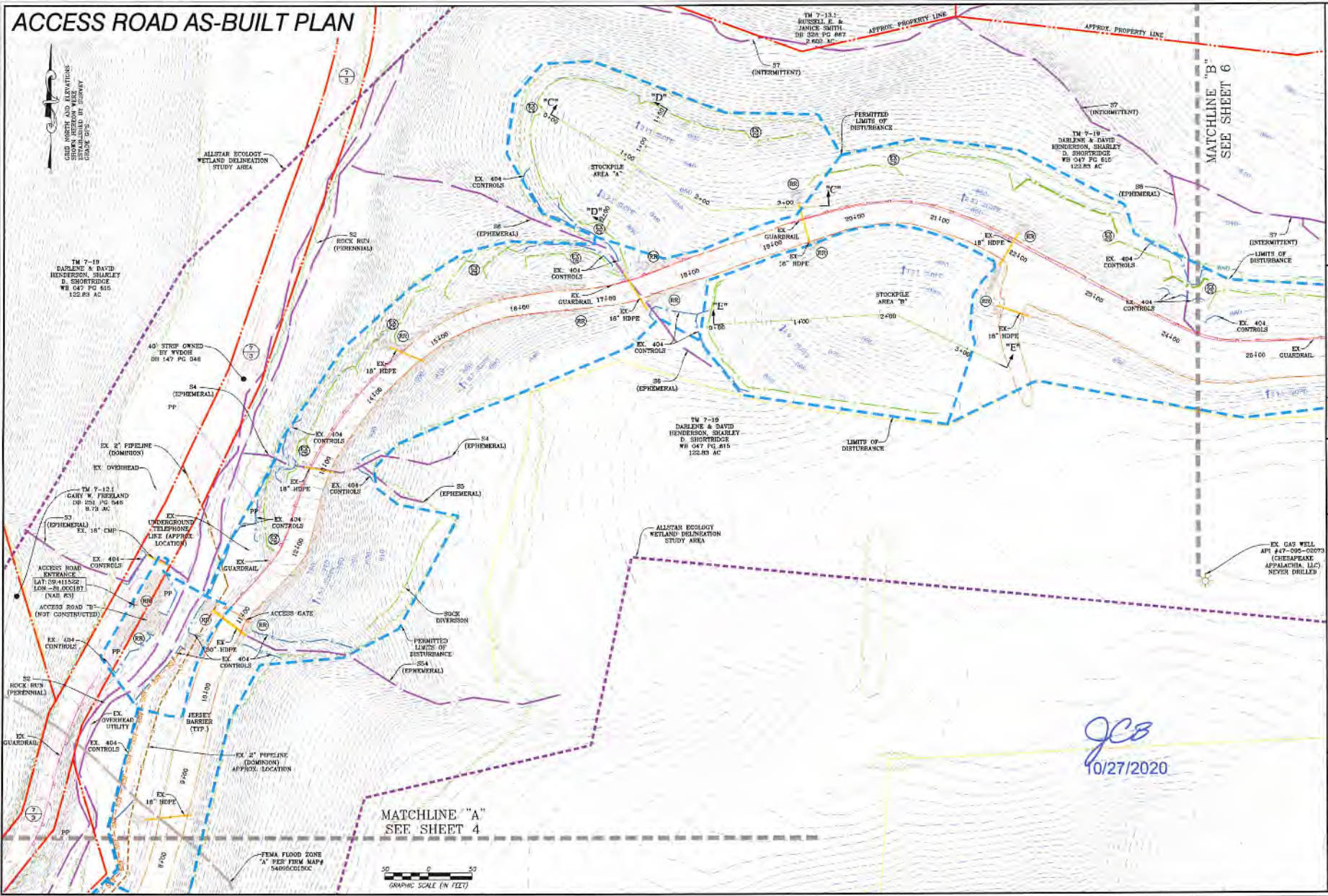

**NAVITUS**  
ENERGY ENGINEERING

Tyler County, West Virginia 26101 www.NavitusEng.com

| DATE       | REVISION                          |
|------------|-----------------------------------|
| 06/20/2019 | REVISED PER ASST LOCATION & TYPE  |
| 07/07/2020 | REVISED PER ASST LOCATION & WELLS |



THIS DOCUMENT WAS PREPARED FOR:  
**ANTERO RESOURCES CORPORATION**

**GORRELL**  
WELL PAD  
MEADE DISTRICT  
TYLER COUNTY, WEST VIRGINIA



DATE: 04/04/2019  
SCALE: 1" = 50'  
SHEET 5 OF 13

*JCB*  
10/27/2020

# ACCESS ROAD & WATER CONTAINMENT PAD AS-BUILT PLAN

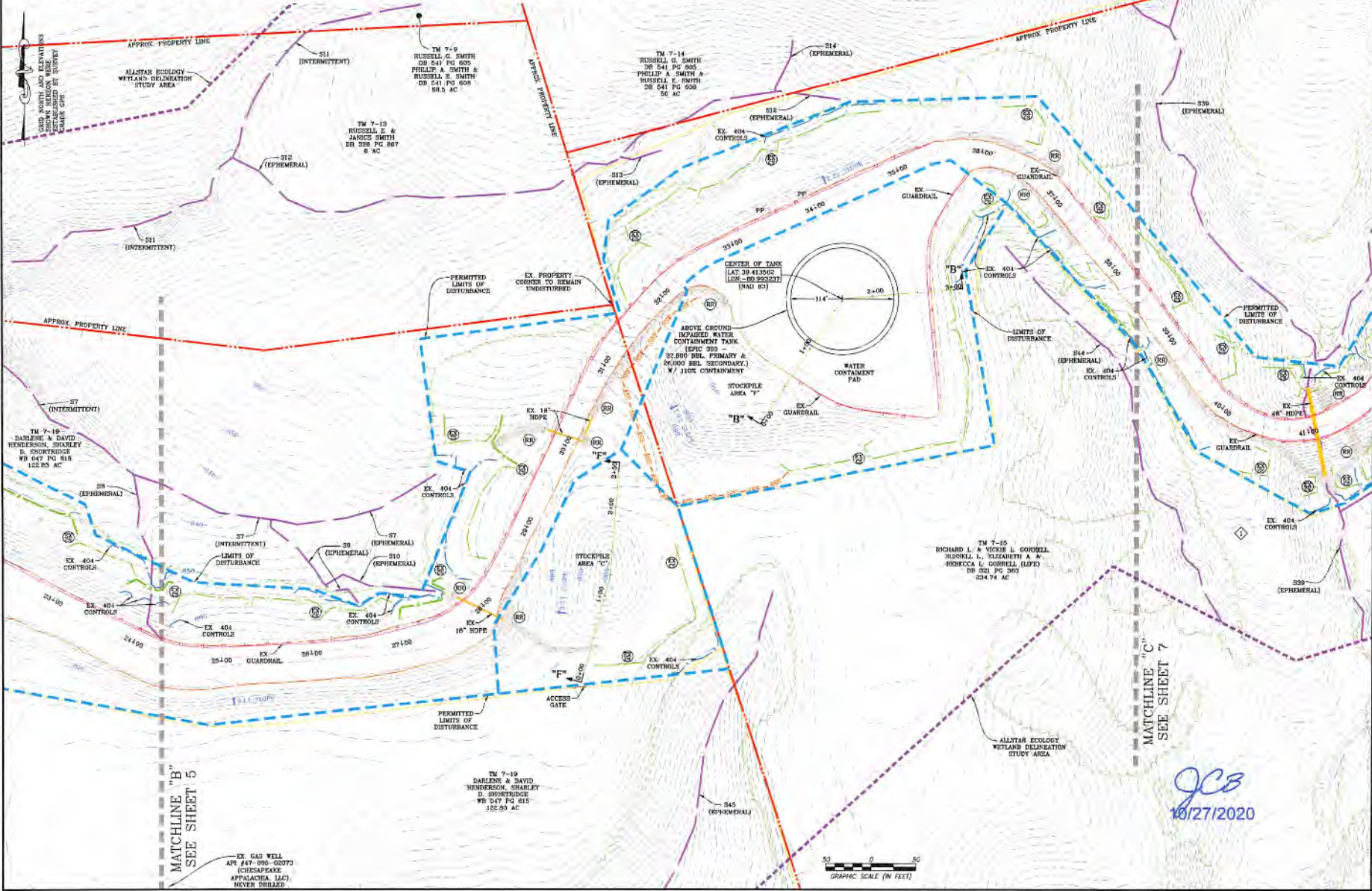

**NAVITUS**  
ENERGY ENGINEERING

| DATE       | REVISION                         |
|------------|----------------------------------|
| 06/20/2019 | REVISED PER AST LOCATION & TYPE  |
| 07/07/2020 | REVISED PER AST LOCATION & WELLS |



THIS DOCUMENT WAS PREPARED FOR:  
**ANTERO RESOURCES CORPORATION**

ACCESS ROAD & WATER CONTAINMENT PAD AS-BUILT PLAN  
**GORRELL**  
WELL PAD  
MEADE DISTRICT  
TYLER COUNTY, WEST VIRGINIA



DATE: 04/04/2019  
SCALE: 1" = 50'  
SHEET 6 OF 13

*JCB*  
04/27/2020



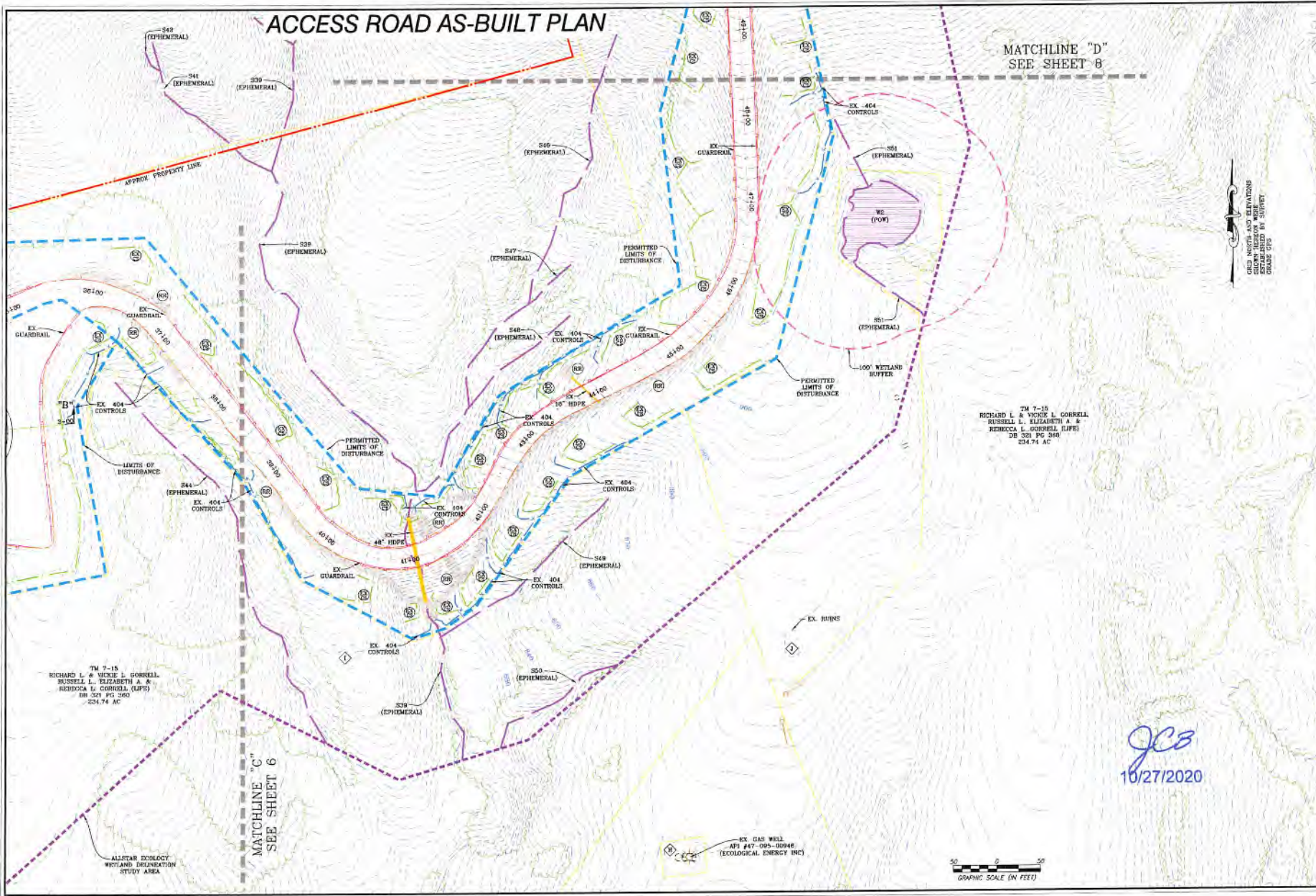

MATCHLINE "D"  
SEE SHEET 8

GRID NORTH AND ELEVATIONS  
SHOWN ON THIS PLAN  
ARE UNADJUSTED BY SURVEY  
GRADE OPS

TM 7-15  
RICHARD L. & VERIE L. GORRELL  
RUSSELL L. ELIZABETH A. &  
REBECCA L. GORRELL (LIFE)  
281.501 PG. 3/04  
234.74 AC

TM 7-15  
RICHARD L. & VERIE L. GORRELL  
RUSSELL L. ELIZABETH A. &  
REBECCA L. GORRELL (LIFE)  
189.024 PG. 3/00  
234.74 AC

ALLSTAR ECOLOGY  
WETLAND DELINEATION  
STUDY AREA

MATCHLINE "C"  
SEE SHEET 6

*JCB*  
10/27/2020

EX GAS WELL  
API #47-006-02046  
(ECOLOGICAL ENERGY INC)

GRAPHIC SCALE (IN FEET)

**NAVITUS**  
ENERGY ENGINEERING  
Telephone: (888) 682-4131 | www.navituseng.com

| DATE       | REVISION                          |
|------------|-----------------------------------|
| 06/30/2019 | REVISED PER LAST LOCATION & TYPE  |
| 07/07/2020 | REVISED PER LAST LOCATION & WELLS |
|            |                                   |
|            |                                   |
|            |                                   |
|            |                                   |

**Antero**  
THIS DOCUMENT  
WAS PREPARED FOR:  
ANTERO RESOURCES  
CORPORATION

ACCESS ROAD AS-BUILT PLAN  
**GORRELL**  
WELL PAD  
MEADE DISTRICT  
TYLER COUNTY, WEST VIRGINIA



DATE: 04/04/2019  
SCALE: 1" = 50'  
SHEET 7 OF 13

# ACCESS ROAD AS-BUILT PLAN

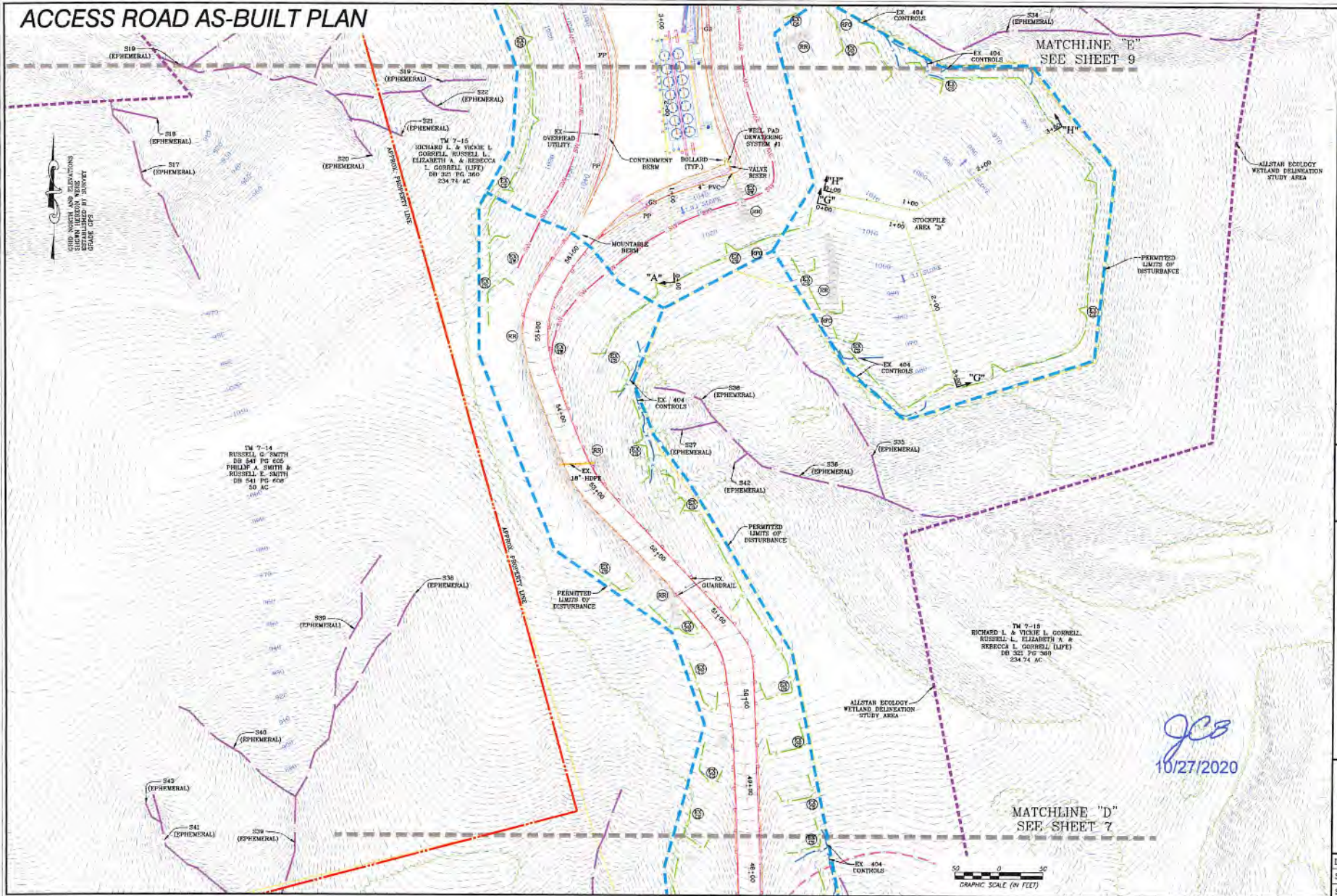

GRID NORTH AND ELEVATIONS  
 SHOWN ON THIS PLAN  
 WERE OBTAINED BY SURVEY  
 GRADE CPS

TM 7-14  
 RUSSELL G. SMITH  
 DB 544 PG 605  
 PHILIP A. SMITH &  
 RUSSELL E. SMITH  
 DB 541 PG 606  
 50 AC

TM 7-15  
 ROBERT L. & WICKIE L.  
 CORRELL, RUSSELL L.,  
 ELIZABETH A. & REBECCA  
 L. CORRELL (LIFE)  
 DB 321 PG 360  
 234.74 AC

TM 7-15  
 RICHARD L. & WICKIE L. CORRELL,  
 RUSSELL L., ELIZABETH A. &  
 REBECCA L. CORRELL (LIFE)  
 DB 321 PG 360  
 234.74 AC

*JCS*  
 10/27/2020

50 0 50  
 GRAPHIC SCALE (IN FEET)

**NAVITUS**  
 ENERGY ENGINEERING  
 Telephone: (855) 682-4155 | www.NavitusEng.com

| DATE       | REVISION                          |
|------------|-----------------------------------|
| 04/04/2019 | REVISED PER ASST LOCATION & TYPE  |
| 07/07/2020 | REVISED PER ASST LOCATION & WELLS |

**Antero**  
 THIS DOCUMENT  
 WAS PREPARED FOR  
 ANTERO RESOURCES  
 CORPORATION

ACCESS ROAD AS-BUILT PLAN  
**GORRELL**  
 WELL PAD  
 MEADE DISTRICT  
 TYLER COUNTY, WEST VIRGINIA



DATE: 04/04/2019  
 SCALE: 1" = 50'  
 SHEET 8 OF 13

MATCHLINE "E"  
 SEE SHEET 9

MATCHLINE "D"  
 SEE SHEET 7



# WELL PAD AS-BUILT PLAN

STATION POINTS AND ELEVATIONS ESTABLISHED BY SURVEY SOURCE: GPS

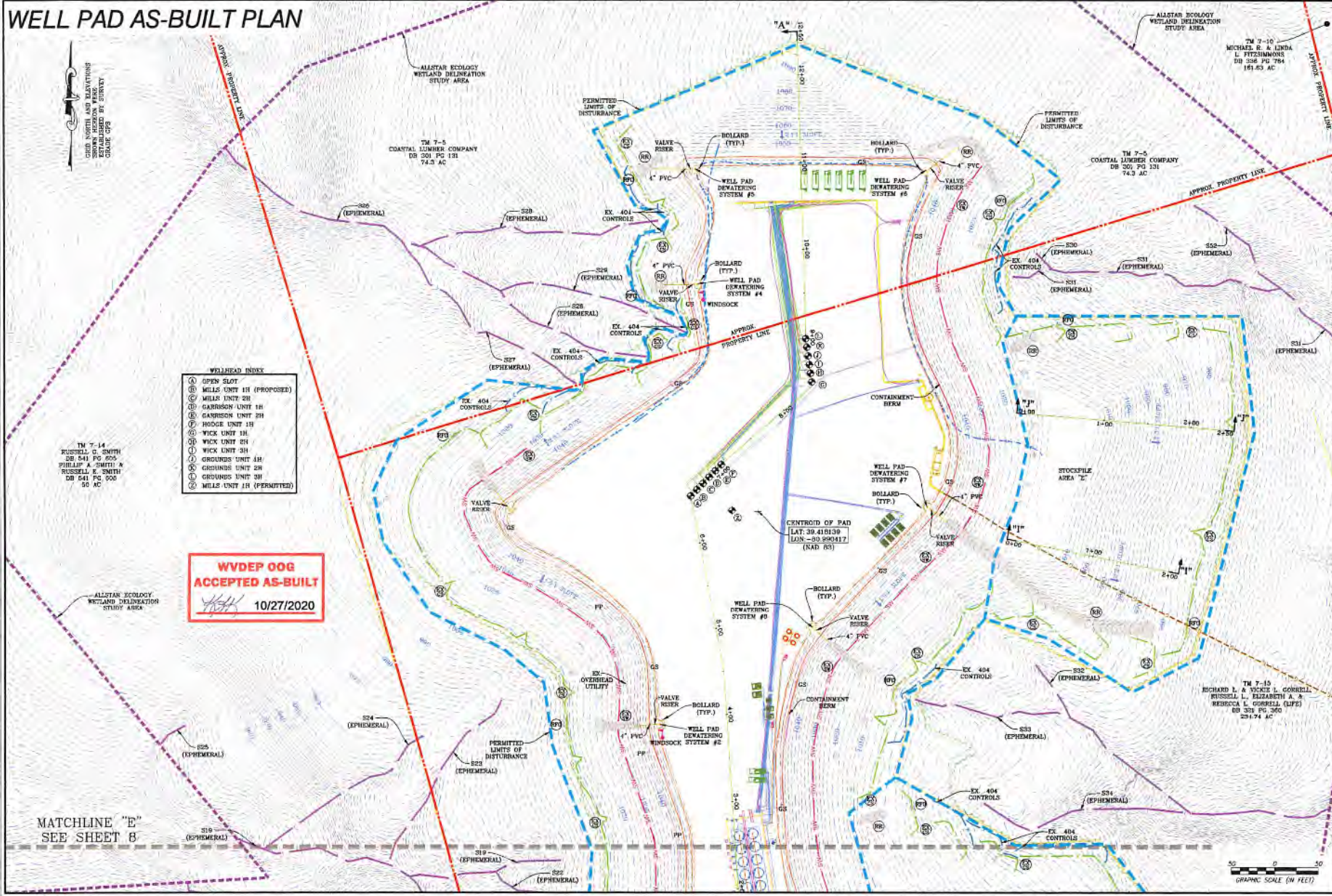

- WELLHEAD INDEX**
- ① OPEN SLOT
  - ② MILLS UNIT 1H (PROPOSED)
  - ③ MILLS UNIT 2H
  - ④ GARRISON UNIT 1H
  - ⑤ GARRISON UNIT 2H
  - ⑥ HODGE UNIT 1H
  - ⑦ WICK UNIT 1H
  - ⑧ WICK UNIT 2H
  - ⑨ WICK UNIT 3H
  - ⑩ GROUNDS UNIT 1H
  - ⑪ GROUNDS UNIT 2H
  - ⑫ MILLS UNIT 1H (PERMITTED)

TM 7-14  
RUSSELL G. SMITH  
DB 541 PG 205  
PHILIP A. SMITH &  
RUSSELL E. SMITH  
DB 541 PG 206  
50 AC

**WVDEP OOG  
ACCEPTED AS-BUILT**  
10/27/2020

MATCHLINE "E"  
SEE SHEET 8

0 10 20  
GRAPHIC SCALE (IN FEET)

**NAVITUS**  
ENERGY ENGINEERING  
Telephone: (888) 892-4165 | www.NavitusEE.com

| DATE       | REVISION | REVISION FOR             | LOCATION & TYPE |
|------------|----------|--------------------------|-----------------|
| 06/29/2018 | REVISED  | FOR SET LOCATION & TYPE  |                 |
| 07/07/2020 | REVISED  | FOR SET LOCATION & WELLS |                 |

**Antero**  
THIS DOCUMENT WAS PREPARED FOR ANTERO RESOURCES CORPORATION

WELL PAD AS-BUILT PLAN  
**GORRELL**  
WELL PAD  
MEADE DISTRICT  
TYLER COUNTY, WEST VIRGINIA



DATE: 04/04/2019  
SCALE: 1" = 50'  
SHEET 9 OF 13