

2,066' to Bottom Hole

LATITUDE 39-30-00

LONGITUDE 80-57-30

5,141' to Top Hole

14,939' to Bottom Hole

Antero Resources
Well No. Roy 1H
As-Drilled
Antero Resources Corporation



Notes
West Virginia Coordinate System of 1927, North Zone
based upon Differential GPS Measurements.
Well No. Roy Unit 1H Top Hole coordinates are
N: 362,493.15' Longitude: 39°29'09.19"
E: 1,583,986.11' Longitude: 80°58'26.46"
Bottom Hole coordinates are
N: 352,658.22' Longitude: 39°27'32.35"
E: 1,586,187.05' Longitude: 80°57'56.34"
UTM Zone 17, NAD 1983
Top Hole Coordinates Bottom Hole Coordinates
N: 4,370,706.992m N: 4,367,721.957m
E: 502,249.035m E: 502,969.588m
Plat orientation and corner and well references are based upon the grid north meridian.
Well location references are based upon the magnetic meridian.

Top Hole Coordinates, As-drilled data, and information was provided by Antero Resources Corporation. Allegheny Surveys Inc. (ASI) is not certifying the data and information provided. ASI is not responsible for any errors or inaccuracies with the data and information that has been provided.

I, the undersigned, hereby certify that this plat is correct to the best of my knowledge and belief and shows all the information required by law and the rules issued and prescribed by the Department of Environmental Protection.

Bradley D. Miller
Bradley D. Miller, P.S. 2167

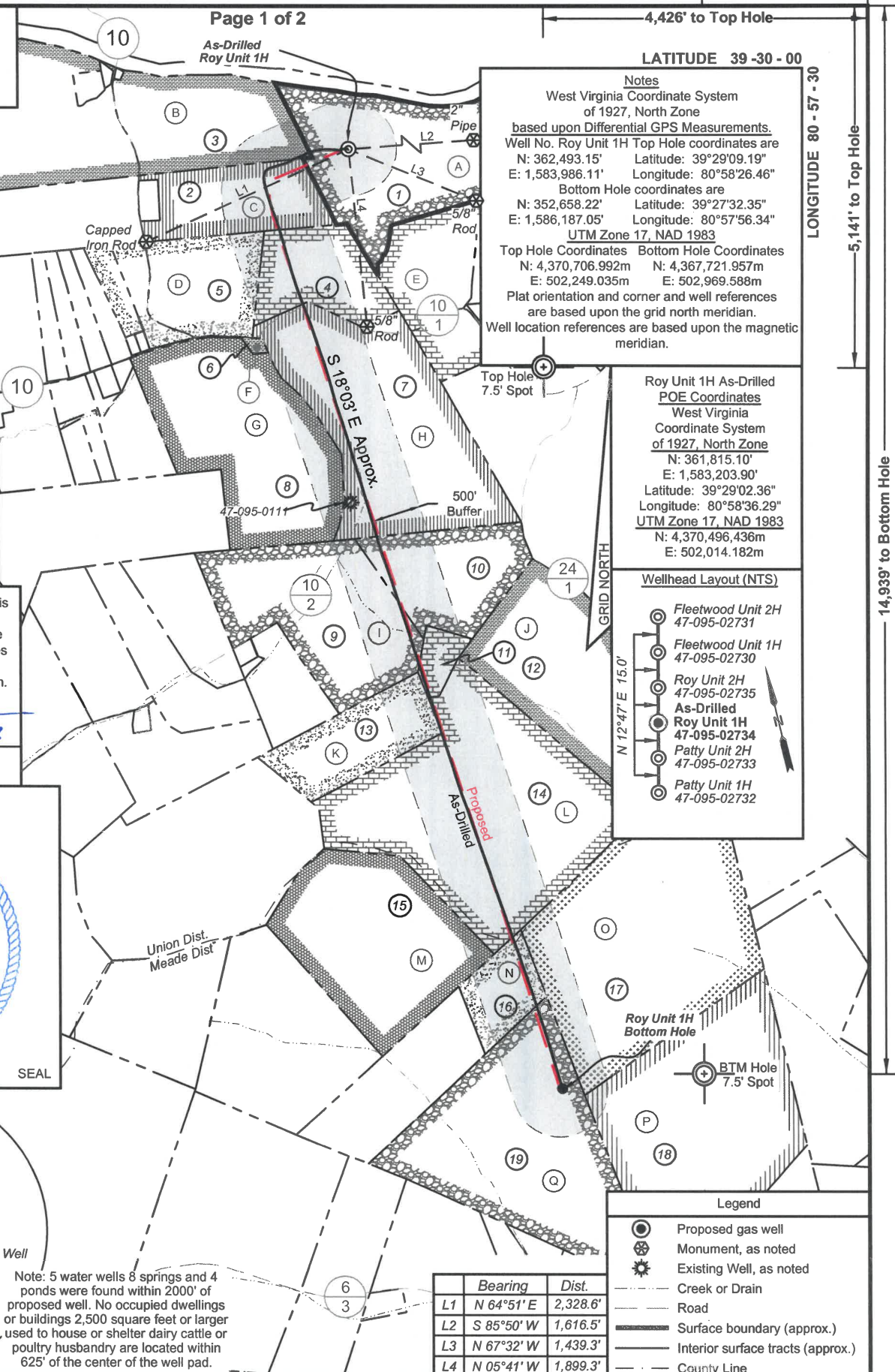

Roy Unit 1H As-Drilled POE Coordinates
West Virginia Coordinate System of 1927, North Zone
N: 361,815.10'
E: 1,583,203.90'
Latitude: 39°29'02.36"
Longitude: 80°58'36.29"
UTM Zone 17, NAD 1983
N: 4,370,496.436m
E: 502,014.182m

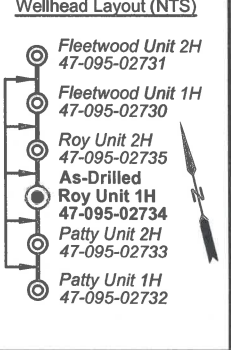

	Bearing	Dist.
L1	N 64°51' E	2,328.6'
L2	S 85°50' W	1,616.5'
L3	N 67°32' W	1,439.3'
L4	N 05°41' W	1,899.3'

- Legend**
- Proposed gas well
 - Monument, as noted
 - Existing Well, as noted
 - Creek or Drain
 - Road
 - Surface boundary (approx.)
 - Interior surface tracts (approx.)
 - County Line

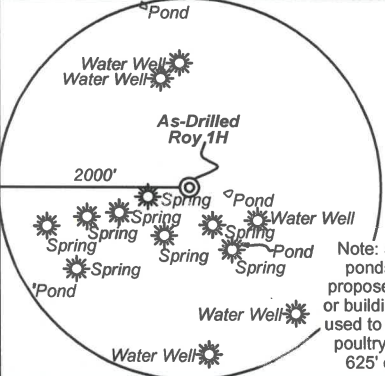

FILE NO: 07-54-U-16
DRAWING NO: Roy Unit 1H As-Drilled
SCALE: 1" = 1500'
MINIMUM DEGREE OF ACCURACY: Submeter
PROVEN SOURCE OF ELEVATION: WVDOT, Harrisville, WV

STATE OF WEST VIRGINIA
DEPARTMENT OF ENVIRONMENTAL PROTECTION
OIL AND GAS DIVISION

DATE: November 11 2021
OPERATOR'S WELL NO. Roy 1H
API WELL NO
47 - 095 - 02734
STATE COUNTY PERMIT

WELL TYPE: OIL GAS LIQUID INJECTION WASTE DISPOSAL
(IF GAS) PRODUCTION: STORAGE DEEP SHALLOW

LOCATION: ELEVATION: As-Built 883' WATERSHED: Outlet Middle Island Creek QUADRANGLE: Middlebourne
DISTRICT: Union/Meade COUNTY: Tyler

SURFACE OWNER: Antero Resources Corp. Joshua Botkins; Sally & Mitchell Dunn; Maurice C. Groves; Donald M. Thomas, et ux (2); Everett Harris; Brady Carol Shinn; ACREAGE: 60.38 98.5; 36.225; 15; 96; 60.38; 107.929; 82;
ROYALTY OWNER: Berna J. Hammel; J&N Management Enterprises, LLC; Bowen Family Irrevocable Trust; LEASE NO: ACREAGE: 90.24; 27.25; 115.88;

PROPOSED WORK: DRILL CONVERT DRILL DEEPER FRACTURE OR STIMULATE PLUG OFF OLD FORMATION
 PERFORATE NEW FORMATION OTHER PHYSICAL CHANGE IN WELL (SPECIFY) As-Drilled 6,142' TVD
 PLUG AND ABANDON CLEAN OUT AND REPLUG TARGET FORMATION: Marcellus Shale ESTIMATED DEPTH: 16,032' MD

WELL OPERATOR: Antero Resources Corporation DESIGNATED AGENT: Dianna Stamper - CT Corporation System
ADDRESS: 1615 Wynkoop Street ADDRESS: 5400 D Big Tyler Road
Denver, CO 80202 Charleston, WV 25313

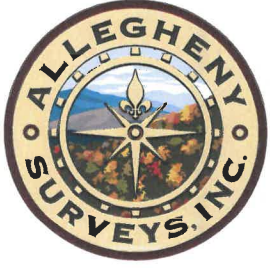

ID	TM/Par	Owner	Bk/Pg	Acres
1	10-4.1	Antero Resources Corporation	OR12/739	60.38
2	10-4	Kevin L. & Tammy J. Thomas	OR7/290	32.22
3	9-9.1	Jennifer K. & Diane M. Thomas	AR46/754	40.00
4	10-5.3	Richard Daniel Bowen	344/814	25.93
5	9-16	Billy D. & Roma L. Hart	154/569	20.00
6	10-6	James F. & Sarah K. Boley	321/745	1.00
7	10-9	Bowen Family Irrevocable Trust	370/750	82.00
8	10-7	Michael D. & Carol Wise	349/420	71.70
9	10-8	Don M. & Montana Thomas	136/131	56.36
10	10-10.1	Donald Thomas	WB21/443	33.88
11	14-3	Everett Harris	225/67	6.00
12	14-4	Joseph Thomas	WB21/443	51.00
13	14-1	Donald Marvin & Montana Thomas	215/271	27.25
14	14-2	Everett E. Harris, et al	281/483	109.88
15	2-8	Roy F. Gorrell	415/82	68.66
16	2-6	Barnett Shinn Estate	WB23/146	15.00
17	2-1	Joseph Ben Thomas	155/439	117.01
18	2-11	Edwin E. Jr. & Kathleen F. Weber	355/268	97.90
19	2-10	Joshua D. Botkins	399/327	96.00

Leases	
A	Berna J. Hammel
B	Maurice C. Grove
C	Sally & Mitchell Dunn
D	Roma Hart
E	J&N Management Enterprises, LLC
F	Richard A. Danser
G	Michael D. & Carol Wise
H	Bowen Family Irrevocable Trust
I	Donald M. Thomas, et ux
J	Joseph B. Thomas
K	Donald M. Thomas, et ux
L	Everett Harris
M	Paula D. Garvey
N	Brady Carol Shinn
O	Joseph B. Thomas
P	JayBee Production Co.
Q	Joshua Botkins

FILE NO: 07-54-U-16
 DRAWING NO: Roy Unit 1H As-Drilled
 SCALE: 1" = 1500'
 MINIMUM DEGREE OF ACCURACY:
 Submeter
 PROVEN SOURCE OF ELEVATION:
 WVDOT, Harrisville, WV



DATE: November 11 2021
 OPERATOR'S WELL NO. Roy 1H
 API WELL NO
 47 - 095 - 02734
 STATE COUNTY PERMIT

WELL TYPE: OIL GAS LIQUID INJECTION WASTE DISPOSAL
 (IF GAS) PRODUCTION: STORAGE DEEP SHALLOW

LOCATION: ELEVATION: As-Built 883' WATERSHED: Outlet Middle Island Creek QUADRANGLE: Middlebourne
 DISTRICT: Union/Meade COUNTY: Tyler

SURFACE OWNER: Antero Resources Corp. Joshua Botkins; Sally & Mitchell Dunn; Maurice C. Groves; ACREAGE: 60.38
 Donald M. Thomas, et ux (2); Everett Harris; Brady Carol Shinn; 98.5; 36.225; 15; 96;

ROYALTY OWNER: Berna J. Hammel; J&N Management Enterprises, LLC; Bowen Family Irrevocable Trust; LEASE NO: ACREAGE: 90.24; 27.25; 115.88;

PROPOSED WORK: DRILL CONVERT DRILL DEEPER FRACTURE OR STIMULATE PLUG OFF OLD FORMATION
 PERFORATE NEW FORMATION OTHER PHYSICAL CHANGE IN WELL (SPECIFY) As-Drilled 6,142' TVD

PLUG AND ABANDON CLEAN OUT AND REPLUG TARGET FORMATION: Marcellus Shale ESTIMATED DEPTH: 16,032' MD

WELL OPERATOR: Antero Resources Corporation DESIGNATED AGENT: Dianna Stamper - CT Corporation System
 ADDRESS: 1615 Wynkoop Street ADDRESS: 5400 D Big Tyler Road
 Denver, CO 80202 Charleston, WV 25313