

Antero Resources Corporation Well No. Capitol Unit 1H

Table listing leaseholders and well numbers in Ellsworth District - Tyler County, including names like Dortha Gump, Lillie Gump, Harold Yost, etc.

Table listing leaseholders in Green District - Wetzel County, including names like David Smith Et Al, Fluharty Family Trust, etc.

AS DRILLED DATA: WELL 1H TOP HOLE INFORMATION: N: 376,949ft E: 1,635,240ft LAT: 39°31'39.85" LON: 80°47'35.44" BOTTOM HOLE INFORMATION: N: 392,150ft E: 1,627,436ft LAT: 39°34'08.96" LON: 80°49'17.88" WEST VIRGINIA COORDINATE SYSTEM OF 1927 NORTH ZONE. ZONE WAS DERIVED FROM MEASUREMENTS TAKEN WITH TRIMBLE GEOXT SUBMETER MAPPING GRADE GPS UNIT. PLAT ORIENTATION, CORNER, AND WELL REFERENCE TIE LINES ARE BASED ON GRD NORTH.

(NAD) 83 (UTM) ZONE 17 COORDS: WELL 1H TOP HOLE INFORMATION: N: 4,375,372m E: 517,790m BOTTOM HOLE INFORMATION: N: 4,379,963m E: 515,336m

- NOTE: 1. NO OCCUPIED DWELLINGS OR BUILDINGS TWO THOUSAND FIVE HUNDRED (2,500) SQUARE FEET OR LARGER USED TO HOUSE OR SHELTER DAIRY CATTLE OR POULTRY HUSBANDRY ARE LOCATED WITHIN SIX HUNDRED TWENTY-FIVE (625) FEET OF THE CENTER OF THE WELL PAD. 2. TOP HOLE DATA SHOWN HEREON WAS PROVIDED BY ANTERO RESOURCES CORPORATION. 3. AS DRILLED DATA WAS PROVIDED BY ANTERO RESOURCES CORPORATION. 4. WLS IS NOT CERTIFYING THE DATA AND INFORMATION PROVIDED LISTED IN NOTES 2 AND 3, ONLY THE RELATIONSHIP TO THE DATA AND INFORMATION PROVIDED TO THE LEASE BOUNDARIES. 5. WLS IS BY NO MEANS RESPONSIBLE FOR ANY ERRORS OR INACCURACIES WITH THE DATA AND INFORMATION THAT HAS BEEN PROVIDED.

WV NORTH ZONE GRID NORTH

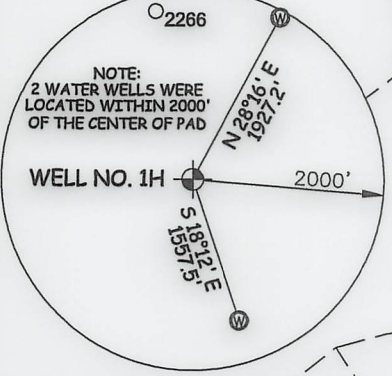
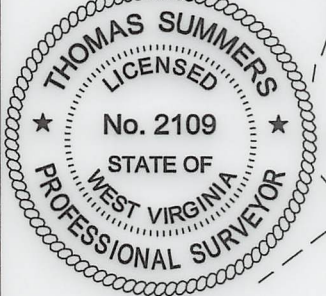

I THE UNDERSIGNED, HEREBY CERTIFY THAT THIS PLAT IS CORRECT TO THE BEST OF MY KNOWLEDGE AND BELIEF AND SHOWS ALL THE INFORMATION REQUIRED BY LAW AND THE RULES ISSUED AND PERSCRIBED BY THE DEPARTMENT OF ENVIRONMENTAL PROTECTION.



STATE OF WEST VIRGINIA, DIVISION OF ENVIRONMENTAL PROTECTION, OFFICE OF OIL AND GAS. WILLOW LAND SURVEYING PLLC 220 MASONIC AVE. PENNSBORO WEST VIRGINIA 26415

JOB # 20-011WA DRAWING # CAPITOL1HAD SCALE 1" = 2000' MINIMUM DEGREE OF ACCURACY SUBMETER PROVEN SOURCE OF ELEV. SUBMETER MAPPING GRADE GPS

LEGEND: Surface Owner Boundary Lines +/-, Interior Surface Tracts +/-, Proposed Well Path, As Drilled Well Path. THOMAS SUMMERS P.S. 2109

STATE OF WEST VIRGINIA DEPARTMENT OF ENERGY DIVISION OF OIL AND GAS

DATE 10/11/22 OPERATOR'S WELL# CAPITOL UNIT #1H

WELL TYPE: OIL GAS X LIQUID INJECTION WASTE DISPOSAL 47 095 02754 (IF "GAS") PRODUCTION X STORAGE DEEP SHALLOW X STATE COUNTY PERMIT LOCATION: ELEVATION 1,200' - AS BUILT WATERSHED OUTLET MIDDLE ISLAND CREEK QUADRANGLE PORTER FALLS 7.5' DISTRICT ELLSWORTH COUNTY TYLER

SURFACE OWNER CLARA SUZANNE WALLACE & RICKIE WALLACE ACREAGE 60 ACRES +/- OIL & GAS ROYALTY OWNER PHILLIP K. GEORGE; SAMUEL K. STONEKING JR; SHIBEN ESTATES INC.; LEASE ACREAGE 80 AC.±; 76.88 AC.±; 08.18/2023

NILE DEAN HARRIS; BRC APPALACHIAN MINERALS I LLC; BRC APPALACHIAN MINERALS I LLC; GARY A. SOLE; KATHY K. TEDROW; 99.82 AC.±; 50 AC.±; 25.37 AC.±; 41.3 AC.±; 33.34 AC.±; MERCER MINERALS LLC; MERCER MINERALS LLC; HAROLD S. YOST ET UX; BRC APPALACHIAN MINERALS I LLC; BLACKROCK ENTERPRISES, LLC; 132 AC.±; 106 AC.±; 55.25 AC.±; 52 AC.±; 5.68 AC.±; CHARLES E. GUMP ET UX; TIMOTHY L. LANCASTER; SUZANNE HILL; THOMAS W. LINS ET UX 71.07 AC.±; 70.4 AC.±; 93.5 AC.±; 51.75 AC.±

PROPOSED WORK: DRILL CONVERT DRILL DEEPER REDRILL FRACTURE OR STIMULATE PLUG OFF OLD FORMATION PERFORATE NEW FORMATION OTHER PHYSICAL CHANGE IN WELL (SPECIFY) AS DRILLED PLUG & ABANDON CLEAN OUT & REPLUG TARGET FORMATION MARCELLUS ESTIMATED DEPTH 6,785' TVD 24,393' MD WELL OPERATOR ANTERO RESOURCES CORP. DESIGNATED AGENT DIANNA STAMPER - CT CORPORATION SYSTEM ADDRESS 1615 WYNKOOP ST. ADDRESS 5400 D BIG TYLER ROAD FORM WW-6 DENVER, CO 80202 CHARLESTON, WV 25313

COUNTY NAME PERMIT