

LATITUDE 39°32'30" 409'

LATITUDE 39°35'00"

6,846' TO BOTTOM HOLE

4,741' TO BOTTOM HOLE

LONGITUDE 80°47'30"

Antero Resources Corporation Well No. Maroon Unit 1H

Ellsworth District - Tyler County	
07-07	Lillie Gump
07-08	Lillie Gump
07-09	Harold Yost
07-10	William Hope
07-11	William Hope
07-12	William Hope
07-14	William Hope
07-25	BB Farm Investments LLC
07-26	William Hope
07-27	James Kleeh
11-15	BB Farm Investments LLC
11-16	James Kleeh
11-17	James Kleeh
11-18	Sarah Sine
11-18.1	Sarah Sine
11-19	Eizie Hall
11-20	Edward Quirk
11-21	Edward Quirk
11-59	Edward Quirk
11-60	Michael Martin
12-01	James Kleeh
12-02	Gary Midcap
12-07	Coastal Forest Resources Co.
12-08	Shirley Carroll
12-09	Coastal Forest Resources Co.
12-10	Michael Martin
12-11	Rickie Wallace
12-12	Rockford Energy LLC
12-13	Eric Fisher
12-33	Richard Neff
Green District - Wetzell County	
11-16	David Smith Et Al
11-18	David Smith Et Al
11-19	David Smith Et Al
11-21	Fliuharty Family Trust
11-22	Fliuharty Family Trust
11-23	David Smith Et Al
11-24	David Smith Et Al
11-30	Fliuharty Family Trust
11-31	Steven Beatty
11-31.1	Brian Stradley
11-32	David Smith Et Al
11-36	Thomas Gaffney
11-37	Sylvia Warrick
11-38	Charles Gump
11-39	Michael Smith
11-40	David Smith Et Al

NOTES:
WELL 1H TOP HOLE INFORMATION:
 N: 376,973ft E: 1,635,258ft
 LAT: 39°31'40.10" LON: 80°47'35.22"
BOTTOM HOLE INFORMATION:
 N: 382,550ft E: 1,629,044ft
 LAT: 39°34'13.15" LON: 80°48'57.43"
 WEST VIRGINIA COORDINATE SYSTEM OF 1927 NORTH ZONE. ZONE WAS DERIVED FROM MEASUREMENTS TAKEN WITH TRIMBLE GEOXT SUBMETER MAPPING GRADE GPS UNIT. PLAT ORIENTATION, CORNER, AND WELL REFERENCE TIE LINES ARE BASED ON GRID NORTH.

(NAD) 83 (UTM) ZONE 17 COORDS:
WELL 1H TOP HOLE INFORMATION:
 N: 4,375,380m E: 517,796m
BOTTOM HOLE INFORMATION:
 N: 4,380,094m E: 515,823m

(NAD) 27 (UTM) ZONE 17 COORDS:
WELL 1H TOP HOLE INFORMATION:
 N: 14,354,176ft E: 1,698,753ft
POINT OF ENTRY INFORMATION:
 N: 14,354,071ft E: 1,697,596ft
BOTTOM HOLE INFORMATION:
 N: 14,369,642ft E: 1,692,283ft

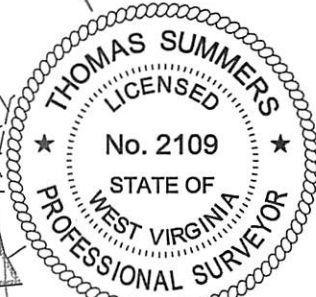

WV NORTH ZONE GRID NORTH

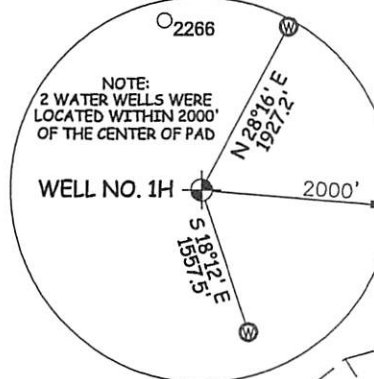

I THE UNDERSIGNED, HEREBY CERTIFY THAT THIS PLAT IS CORRECT TO THE BEST OF MY KNOWLEDGE AND BELIEF AND SHOWS ALL THE INFORMATION REQUIRED BY LAW AND THE RULES ISSUED AND PERSCRIBED BY THE DEPARTMENT OF ENVIRONMENTAL PROTECTION.



STATE OF WEST VIRGINIA, DIVISION OF ENVIRONMENTAL PROTECTION, OFFICE OF OIL AND GAS

WILLOW LAND SURVEYING PLLC
 220 MASONIC AVE. PENNSBORO WEST VIRGINIA 26415

JOB # 20-012WA
 DRAWING # MAROONHR2
 SCALE 1" = 2000'
 MINIMUM DEGREE OF ACCURACY SUBMETER
 PROVEN SOURCE OF ELEV. SUBMETER MAPPING GRADE GPS

STATE OF WEST VIRGINIA DEPARTMENT OF ENERGY DIVISION OF OIL AND GAS

LEGEND	
— — —	Surface Owner Boundary Lines +/-
- - - - -	Adjoining Surface Tracts +/-
⊕	Found monument, as noted
<i>Thomas Summers</i>	THOMAS SUMMERS P.S. 2109
DATE 12/03/21	OPERATOR'S WELL# MAROON UNIT #1H

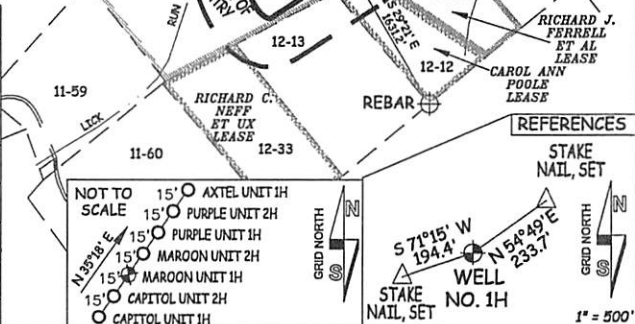

WELL TYPE: OIL ___ GAS X LIQUID INJECTION ___ WASTE DISPOSAL ___ 47 - 095 - 02756 **MD**

(IF "GAS") PRODUCTION X STORAGE ___ DEEP ___ SHALLOW X STATE COUNTY PERMIT

LOCATION: ELEVATION 1,235'-ORIGINAL 1,200'-PROPOSED WATERSHED OUTLET MIDDLE ISLAND CREEK

QUADRANGLE PORTER FALLS 7.5' DISTRICT ELLSWORTH COUNTY TYLER

SURFACE OWNER CLARA SUZANNE WALLACE & RICKIE WALLACE ACREAGE 60 ACRES +/- **12/17/2021**

OIL & GAS ROYALTY OWNER PHILLIP K. GEORGE; SAMUEL K. STONEKING JR; BRC APPALACHIAN MINERALS I LLC; LEASE ACREAGE 60 AC.±; 76.88 AC.±; 50 AC.±;

BRC APPALACHIAN MINERALS I LLC; D. RALPH THACKER; MERCER MINERALS LLC; MURIEL SHERWOOD; WILLIAM D. HOPE 43 AC.±; 59 AC.±; 131.98 AC.±; 163.96 AC.±; 183.72 AC.±;

HAROLD S. YOST ET UX; BRC APPALACHIAN MINERALS I LLC; SUZANNE HILL; BRC APPALACHIAN MINERALS I LLC; SHIBEN ESTATES INC.; SUZANNE HILL; 87 AC.±; 25 AC.±; 51.4 AC.±; 39 AC.±; 23.06 AC.±; 93.5 AC.±;

PROPOSED WORK: DRILL ___ CONVERT ___ DRILL DEEPER X REDRILL ___ FRACTURE OR STIMULATE X

PLUG OFF OLD FORMATION ___ PERFORATE NEW FORMATION X OTHER PHYSICAL CHANGE IN WELL (SPECIFY) MOD-BHL

TARGET FORMATION MARCELLUS PLUG & ABANDON CLEAN OUT & REPLUG

WELL OPERATOR ANTERO RESOURCES CORP. ESTIMATED DEPTH 7,300' TVD 25,800' MD

ADDRESS 1615 WYNKOOP ST. DESIGNATED AGENT DIANNA STAMPER - CT CORPORATION SYSTEM

FORM WW-6 DENVER, CO 80202 ADDRESS 5400 D BIG TYLER ROAD CHARLESTON, WV 25313

LATITUDE 39°32'30" 409'

LATITUDE 39°35'00"

6,846' TO BOTTOM HOLE

4,741' TO BOTTOM HOLE

5,049'

LONGITUDE 80°47'30"

Antero Resources Corporation Well No. Maroon Unit 1H

NOTES: WELL 1H TOP HOLE INFORMATION: N: 376,973ft E: 1,635,258ft LAT: 39°31'40.10" LON: 80°47'35.22" BOTTOM HOLE INFORMATION: N: 382,550ft E: 1,629,044ft LAT: 39°34'13.15" LON: 80°48'57.43" WEST VIRGINIA COORDINATE SYSTEM OF 1927 NORTH ZONE. ZONE WAS DERIVED FROM MEASUREMENTS TAKEN WITH TRIMBLE GEOXT SUBMETER MAPPING GRADE GPS UNIT. PLAT ORIENTATION, CORNER, AND WELL REFERENCE TIE LINES ARE BASED ON GRID NORTH.

(NAD) 83 (UTM) ZONE 17 COORDS: WELL 1H TOP HOLE INFORMATION: N: 4,375,380m E: 517,796m BOTTOM HOLE INFORMATION: N: 4,380,094m E: 515,823m

(NAD) 27 (UTM) ZONE 17 COORDS: WELL 1H TOP HOLE INFORMATION: N: 14,354,176ft E: 1,698,753ft POINT OF ENTRY INFORMATION: N: 14,354,071ft E: 1,697,596ft BOTTOM HOLE INFORMATION: N: 14,369,642ft E: 1,692,283ft

NOTE NO OCCUPIED DWELLINGS OR BUILDINGS TWO THOUSAND FIVE HUNDRED (2,500) SQUARE FEET OR LARGER USED TO HOUSE OR SHELTER DAIRY CATTLE OR POULTRY HUSBANDRY ARE LOCATED WITHIN SIX HUNDRED TWENTY-FIVE (625) FEET OF THE CENTER OF THE WELL PAD.

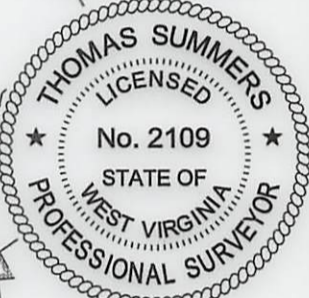

WV NORTH ZONE GRID NORTH

Table listing landowners and leaseholders for Ellsworth District - Tyler County and Green District - Wetzel County, including names like Lillie Gump, Harold Yost, William Hope, etc.

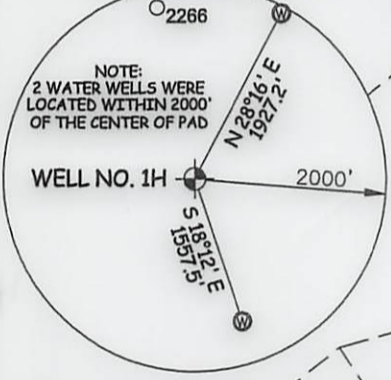

I THE UNDERSIGNED, HEREBY CERTIFY THAT THIS PLAT IS CORRECT TO THE BEST OF MY KNOWLEDGE AND BELIEF AND SHOWS ALL THE INFORMATION REQUIRED BY LAW AND THE RULES ISSUED AND PERSCRIBED BY THE DEPARTMENT OF ENVIRONMENTAL PROTECTION.



STATE OF WEST VIRGINIA, DIVISION OF ENVIRONMENTAL PROTECTION, OFFICE OF OIL AND GAS. WILLOW LAND SURVEYING PLLC 220 MASONIC AVE. PENNSBORO WEST VIRGINIA 26415

JOB # 20-012WA DRAWING # MAROONHR2 SCALE 1" = 2000' MINIMUM DEGREE OF ACCURACY SUBMETER PROVEN SOURCE OF ELEV. SUBMETER MAPPING GRADE GPS STATE OF WEST VIRGINIA DEPARTMENT OF ENERGY DIVISION OF OIL AND GAS

LEGEND: Surface Owner Boundary Lines +/-, Adjoining Surface Tracts +/-, Found monument, as noted. Signature of Thomas Summers, P.S. 2109. DATE 12/03/21 OPERATOR'S WELL# MAROON UNIT #1H

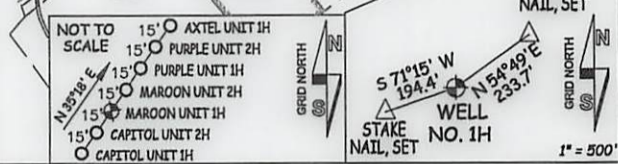

WELL TYPE: OIL ___ GAS X LIQUID INJECTION ___ WASTE DISPOSAL ___ 47 - 095 - 02756 MD (IF "GAS") PRODUCTION X STORAGE ___ DEEP ___ SHALLOW X STATE COUNTY PERMIT LOCATION: ELEVATION 1,235'-ORIGINAL 1,200'-PROPOSED WATERSHED OUTLET MIDDLE ISLAND CREEK QUADRANGLE PORTER FALLS 7.5' DISTRICT ELLSWORTH COUNTY TYLER SURFACE OWNER CLARA SUZANNE WALLACE & RICKIE WALLACE ACREAGE 60 ACRES +/- OIL & GAS ROYALTY OWNER PHILLIP K. GEORGE; SAMUEL K. STONEKING JR; BRC APPALACHIAN MINERALS I LLC; LEASE ACREAGE 60 AC +/-; 76.88 AC +/-; 50 AC +/-; BRC APPALACHIAN MINERALS I LLC; D. RALPH THACKER; MERCER MINERALS LLC; MURIEL SHERWOOD; WILLIAM D. HOPE 43 AC +/-; 59 AC +/-; 131.98 AC +/-; 163.96 AC +/-; 183.72 AC +/-; HAROLD S. YOST ET UX; BRC APPALACHIAN MINERALS I LLC; SUZANNE HILL; BRC APPALACHIAN MINERALS I LLC; SHIBEN ESTATES INC.; SUZANNE HILL; 87 AC +/-; 25 AC +/-; 51.4 AC +/-; 39 AC +/-; 23.06 AC +/-; 93.5 AC +/- PROPOSED WORK: DRILL ___ CONVERT ___ DRILL DEEPER X REDRILL ___ FRACTURE OR STIMULATE X PLUG OFF OLD FORMATION ___ PERFORATE NEW FORMATION X OTHER PHYSICAL CHANGE IN WELL (SPECIFY) MOD-BHL PLUG & ABANDON CLEAN OUT & REPLUG TARGET FORMATION MARCELLUS ESTIMATED DEPTH 7,300' TVD 25,800' MD WELL OPERATOR ANTERO RESOURCES CORP. DESIGNATED AGENT DIANNA STAMPER - CT CORPORATION SYSTEM ADDRESS 1615 WYNKOOP ST. ADDRESS 5400 D BIG TYLER ROAD FORM WW-6 DENVER, CO 80202 CHARLESTON, WV 25313