

LATITUDE 39°32'30"

400'

LATITUDE 39°32'30" 2,239' TO BOTTOM HOLE

Antero Resources Corporation Well No. Maroon Unit 2H

Ellsworth District - Tyler County	
07-07	Lillie Gump
07-09	Harold Yeat
07-23	Harold Yeat
07-25	BB Farm Investments LLC
07-26	William Hope
07-27	James Kleeh
11-14	Paul Thomas
11-15	BB Farm Investments LLC
11-16	James Kleeh
11-17	James Kleeh
11-18	Sarah Sine
11-18.1	Sarah Sine
11-19	Elzie Hall
11-20	Edward Quirk
11-21	Edward Quirk
11-22	Nile Harris
11-59	Edward Quirk
11-60	Michael Martin
12-01	James Kleeh
12-02	Gary Midcap
12-07	Coastal Forest Resources Co.
12-08	Shirley Corroll
12-09	Coastal Forest Resources Co.
12-10	Michael Martin
12-11	Rickie Wallace
12-12	Rockford Energy LLC
12-13	Eric Fisher
12-33	Richard Neff

NOTES:
 WELL 2H TOP HOLE INFORMATION:
 N: 376,986ft E: 1,635,266ft
 LAT: 39°31'40.22" LON: 80°47'35.11"
 BOTTOM HOLE INFORMATION:
 N: 382,053ft E: 1,633,500ft
 LAT: 39°32'30.05" LON: 80°47'58.56"
 WEST VIRGINIA COORDINATE SYSTEM OF 1927 NORTH ZONE. ZONE WAS DERIVED FROM MEASUREMENTS TAKEN WITH TRIMBLE GEOXT SUBMETER MAPPING GRADE GPS UNIT. PLAT ORIENTATION, CORNER, AND WELL REFERENCE TIE LINES ARE BASED ON GRID NORTH.

(NAD) 83 (UTM) ZONE 17 COORDS:
 WELL 2H TOP HOLE INFORMATION:
 N: 4,375,383m E: 517,798m
 BOTTOM HOLE INFORMATION:
 N: 4,376,918m E: 517,234m

(NAD) 27 (UTM) ZONE 17 COORDS:
 WELL 2H TOP HOLE INFORMATION:
 N: 14,354,189ft E: 1,698,762ft
 POINT OF ENTRY INFORMATION:
 N: 14,354,315ft E: 1,698,614ft
 BOTTOM HOLE INFORMATION:
 N: 14,359,224ft E: 1,696,912ft

NOTE
 NO OCCUPIED DWELLINGS OR BUILDINGS TWO THOUSAND FIVE HUNDRED (2,500) SQUARE FEET OR LARGER USED TO HOUSE OR SHELTER DAIRY CATTLE OR POULTRY HUSBANDRY ARE LOCATED WITHIN SIX HUNDRED TWENTY-FIVE (625) FEET OF THE CENTER OF THE WELL PAD.

WV NORTH ZONE GRID NORTH

5,036'

LONGITUDE 80°47'30"

15,172' TO BOTTOM HOLE

LONGITUDE 80°47'30"

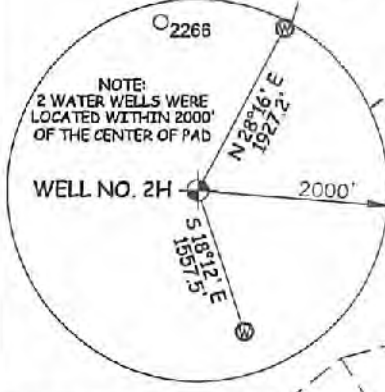
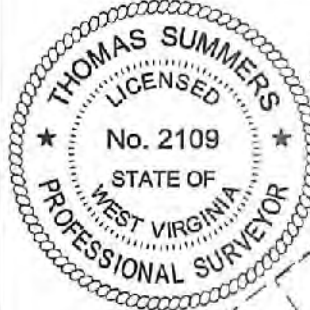

I THE UNDERSIGNED, HEREBY CERTIFY THAT THIS PLAT IS CORRECT TO THE BEST OF MY KNOWLEDGE AND BELIEF AND SHOWS ALL THE INFORMATION REQUIRED BY LAW AND THE RULES ISSUED AND PERSCRIBED BY THE DEPARTMENT OF ENVIRONMENTAL PROTECTION.



STATE OF WEST VIRGINIA, DIVISION OF ENVIRONMENTAL PROTECTION, OFFICE OF OIL AND GAS

WILLOW LAND SURVEYING PLLC
 220 MASONIC AVE. PENNSBORO WEST VIRGINIA 26415

JOB # 20-012WA
 DRAWING # MAROON2H
 SCALE 1" = 2000'
 MINIMUM DEGREE OF ACCURACY SUBMETER
 PROVEN SOURCE OF ELEV. SUBMETER MAPPING GRADE GPS

LEGEND
 - - - Surface Owner Boundary Lines +/-
 - - - Adjoining Surface Tracts +/-
 ⊕ Found monument, as noted

THOMAS SUMMERS P.S. 2109

STATE OF WEST VIRGINIA DEPARTMENT OF ENERGY DIVISION OF OIL AND GAS

DATE 08/02/21
 OPERATOR'S WELL# MAROON UNIT #2H

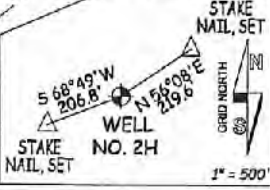
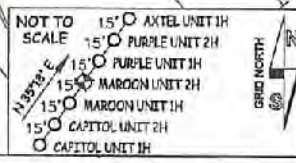

WELL TYPE: OIL ___ GAS X LIQUID INJECTION ___ WASTE DISPOSAL ___ 47 - 095 - 02757
 (IF "GAS") PRODUCTION X STORAGE ___ DEEP ___ SHALLOW X STATE COUNTY PERMIT
 LOCATION: ELEVATION 1,235' - ORIGINAL 1,200' - PROPOSED ___ WATERSHED OUTLET MIDDLE ISLAND CREEK
 QUADRANGLE PORTER FALLS 7.5' DISTRICT ELLSWORTH COUNTY TYLER
 SURFACE OWNER CLARA SUZANNE WALLACE & RICKIE WALLACE ACREAGE 60 ACRES +/-
 OIL & GAS ROYALTY OWNER PHILLIP K. GEORGE; CAROL ANN POOLE; LEASE ACREAGE 60 AC. ±; 19.10 AC. ±;
BRC APPALACHIAN MINERALS I LLC; MACK PERCY GAS WELL, INC.; 43 AC. ±; 163.13 AC. ±;
D. RALPH THACKER 75.97 AC. ±;
 PROPOSED WORK: DRILL X CONVERT ___ DRILL DEEPER ___ REDRILL ___ FRACTURE OR STIMULATE X
 PLUG OFF OLD FORMATION ___ PERFORATE NEW FORMATION X OTHER PHYSICAL CHANGE IN WELL (SPECIFY) ___
 TARGET FORMATION MARCELLUS PLUG & ABANDON CLEAN OUT & REPLUG
 WELL OPERATOR ANTERO RESOURCES CORP. ESTIMATED DEPTH 7,300' TVD 13,800' MD
 ADDRESS 1615 WYNKOOP ST. DESIGNATED AGENT DIANNA STAMPER - CT CORPORATION SYSTEM
 ADDRESS DENVER, CO 80202 ADDRESS 5400 D BIG TYLER ROAD
 CHARLESTON, WV 25313

COUNTY NAME

PERMIT

05/24/2021

LATITUDE 39°32'30"

400'

LATITUDE 39°32'30" 2,239' TO BOTTOM HOLE

Antero Resources Corporation Well No. Maroon Unit 2H

Ellsworth District - Tyler County	
07-07	Lillie Gump
07-09	Harold Yost
07-23	Harold Yost
07-25	BB Farm Investments LLC
07-26	William Hope
07-27	James Kleeh
11-14	Paul Thomas
11-15	BB Farm Investments LLC
11-16	James Kleeh
11-17	James Kleeh
11-18	Sarah Sine
11-18.1	Sarah Sine
11-19	Ezra Hall
11-20	Edward Quirk
11-21	Edward Quirk
11-22	Nile Harris
11-59	Edward Quirk
11-60	Michael Martin
12-01	James Kleeh
12-02	Gary Midcap
12-07	Coastal Forest Resources Co.
12-08	Shirley Carroll
12-09	Coastal Forest Resources Co.
12-10	Michael Martin
12-11	Rickie Wallace
12-12	Rackford Energy LLC
12-13	Eric Fisher
12-33	Richard Neff

NOTES:
WELL 2H TOP HOLE INFORMATION:
 N: 376,986ft E: 1,635,266ft
 LAT: 39°31'40.22" LON: 80°47'35.11"
BOTTOM HOLE INFORMATION:
 N: 382,053ft E: 1,633,500ft
 LAT: 39°32'30.05" LON: 80°47'58.58"
 WEST VIRGINIA COORDINATE SYSTEM OF 1927 NORTH ZONE. ZONE WAS DERIVED FROM MEASUREMENTS TAKEN WITH TRIMBLE GEOXT SUBMETER MAPPING GRADE GPS UNIT. PLAT ORIENTATION, CORNER, AND WELL REFERENCE TIE LINES ARE BASED ON GRID NORTH.

(NAD) 83 (UTM) ZONE 17 COORDS:
WELL 2H TOP HOLE INFORMATION:
 N: 4,375,383m E: 517,798m
BOTTOM HOLE INFORMATION:
 N: 4,376,918m E: 517,234m

(NAD) 27 (UTM) ZONE 17 COORDS:
WELL 2H TOP HOLE INFORMATION:
 N: 14,354,189ft E: 1,699,762ft
POINT OF ENTRY INFORMATION:
 N: 14,354,315ft E: 1,699,614ft
BOTTOM HOLE INFORMATION:
 N: 14,359,224ft E: 1,696,912ft

NOTE
 NO OCCUPIED DWELLINGS OR BUILDINGS TWO THOUSAND FIVE HUNDRED (2,500) SQUARE FEET OR LARGER USED TO HOUSE OR SHELTER DAIRY CATTLE OR POULTRY HUSBANDRY ARE LOCATED WITHIN SIX HUNDRED TWENTY-FIVE (625) FEET OF THE CENTER OF THE WELL PAD.

WV NORTH ZONE GRID NORTH

5,036' LONGITUDE 80°47'30"

15,172' TO BOTTOM HOLE LONGITUDE 80°47'30"

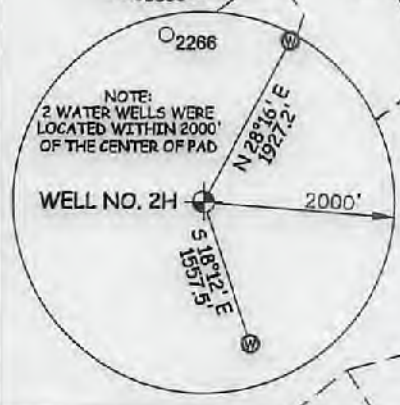
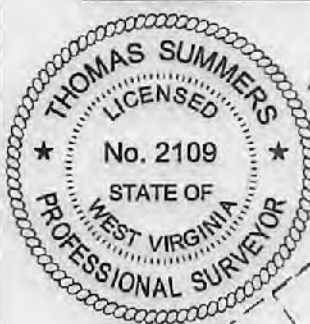

I THE UNDERSIGNED, HEREBY CERTIFY THAT THIS PLAT IS CORRECT TO THE BEST OF MY KNOWLEDGE AND BELIEF AND SHOWS ALL THE INFORMATION REQUIRED BY LAW AND THE RULES ISSUED AND PERSCRIBED BY THE DEPARTMENT OF ENVIRONMENTAL PROTECTION.



STATE OF WEST VIRGINIA, DIVISION OF ENVIRONMENTAL PROTECTION, OFFICE OF OIL AND GAS
 WILLOW LAND SURVEYING PLLC
 220 MASONIC AVE. PENNSBORO WEST VIRGINIA 26415

JOB # 20-012WA
 DRAWING # MAROON2H
 SCALE 1" = 2000'
 MINIMUM DEGREE OF ACCURACY SUBMETER
 PROVEN SOURCE OF ELEV. SUBMETER MAPPING GRADE GPS

LEGEND
 ——— Surface Owner Boundary Lines +/-
 - - - - - Adjoining Surface Tracts +/-
 ⊕ Found monument, as noted

STATE OF WEST VIRGINIA DEPARTMENT OF ENERGY DIVISION OF OIL AND GAS

DATE 08/02/21
 OPERATOR'S WELL# MAROON UNIT #2H

WELL TYPE: OIL ___ GAS X LIQUID INJECTION ___ WASTE DISPOSAL ___ 47 - 095 - 02157
 (IF "GAS") PRODUCTION X STORAGE ___ DEEP ___ SHALLOW X STATE COUNTY PERMIT

LOCATION: ELEVATION 1,235'-ORIGINAL 1,200'-PROPOSED WATERSHED OUTLET MIDDLE ISLAND CREEK
 QUADRANGLE PORTER FALLS 7.5' DISTRICT ELLSWORTH COUNTY TYLER

SURFACE OWNER CLARA SUZANNE WALLACE & RICKIE WALLACE ACREAGE 60 ACRES +/-

OIL & GAS ROYALTY OWNER PHILLIP K. GEORGE; CAROL ANN POOLE; BRC APPALACHIAN MINERALS I LLC; MACK PERCY GAS WELL, INC.; LEASE ACREAGE 60 AC +/-; 19.10 AC +/-; 43 AC +/-; 163.13 AC +/-; 75.97 AC +/-

PROPOSED WORK: DRILL X CONVERT ___ DRILL DEEPER ___ REDRILL ___ FRACTURE OR STIMULATE X
 PLUG OFF OLD FORMATION ___ PERFORATE NEW FORMATION X OTHER PHYSICAL CHANGE IN WELL (SPECIFY) ___ PLUG & ABANDON CLEAN OUT & REPLUG

TARGET FORMATION MARCELLUS ESTIMATED DEPTH 7,300' TVD 13,800' MD

WELL OPERATOR ANTERO RESOURCES CORP. DESIGNATED AGENT DIANNA STAMPER - CT CORPORATION SYSTEM

ADDRESS 1615 WYNKOOP ST. DENVER, CO 80202 ADDRESS 5400 D BIG TYLER ROAD CHARLESTON, WV 25313

09/24/2021

COUNTY NAME PERMIT

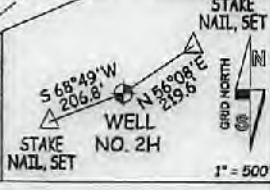
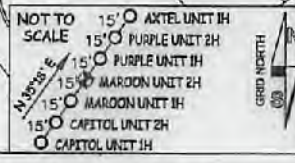

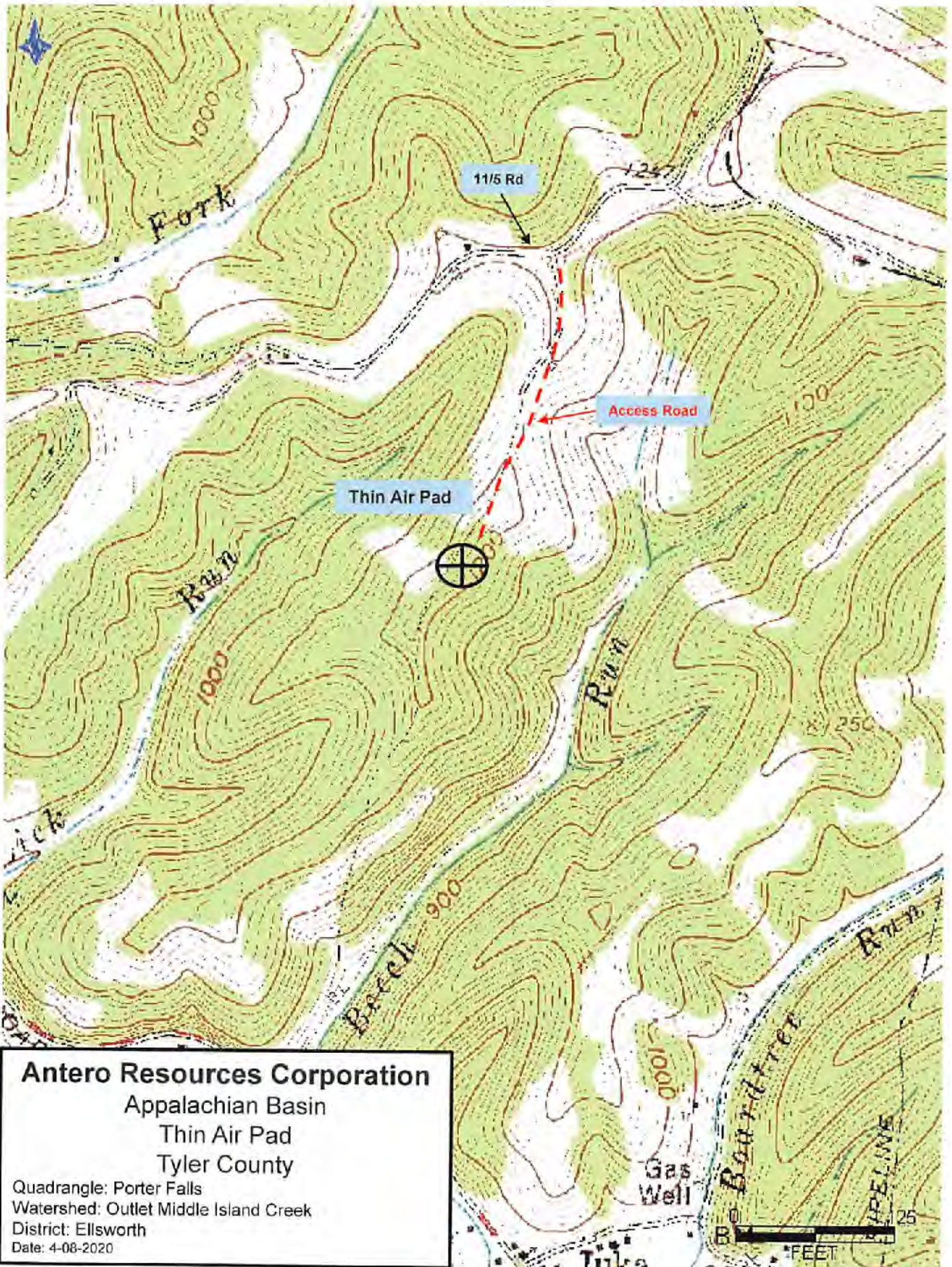

Antero Resources Corporation
Appalachian Basin
Thin Air Pad
Tyler County
Quadrangle: Porter Falls
Watershed: Outlet Middle Island Creek
District: Ellsworth
Date: 4-08-2020