

| SURFACE OWNER | LESSOR | PIN |
|--|--|---------------------|
| 1 CNX GAS COMPANY | Eleanor V. Earnheart and Dean A. Earnheart, W/H Clella Boice, widow Luella I. McConnell, widow Agnes Godwin, widow Nancy P. McClain and Ralph E. McClain, W/H Georgia P. Snyder, divorced Bradie Pipes and Goldie Pipes, H/W Pursie Pipes and Norma J. Pipes, H/W Dorothy Belle Wells and Byron Wells, W/H Wanda Weekley, widow Myrna Morgan and David Morgan, H/W | 1-17-5 |
| 2 Gail Williamson | Eleanor V. Earnheart and Dean A. Earnheart, W/H Clella Boice, widow Luella I. McConnell, widow Agnes Godwin, widow Nancy P. McClain and Ralph E. McClain, W/H Georgia P. Snyder, divorced Bradie Pipes and Goldie Pipes, H/W Pursie Pipes and Norma J. Pipes, H/W Dorothy Belle Wells and Byron Wells, W/H Wanda Weekley, widow Myrna Morgan and David Morgan, H/W Reva D. Rowland aka Reva Rowland and Ronald Royce Rowland | 1-17-6 |
| 3A West Virginia Division of Natural Resources | West Virginia Division of Natural Resources | Middle Island Creek |
| 4A James R Sr. & James R Jr. Underwood & Mitzie Johnson | Mattie Dotson Flint Aris Hope Jack Parker, AIF for Colan C. Jack Linda K. Bright aka Linda Bright Viola M. Trenton aka Viola Trenton Judy Schillace and Nicholas Schillace, W/H William Christopher Taylor and Cynthia Taylor, H/W Maryless Haymond and Floyd Haymond, W/H Gayla A. Beech fka Gayla A. Hickman Helen Louise Hickman aka Helen L. Hickman fka Helen Louise Leasure, by her AIF, Frances Louise Bunner aka Frances L. Bunner Ruby Newlon Cheryl L. Tadsen fka Cheryl L. Gill and James F. Tadsen, W/H Barbara J. Davis aka Barbara Davis Cindy A. Gill aka Cynthia Ann Gill David M. Gill aka David Michael Gill and Catherine J. Gill aka Cathy Gill, H/W Terry R. Washburn aka Terry Washburn and Joy D. Washburn, H/W Jean Kuchenbecker aka Nellie Jean Kuchenbecker fka Nellie Jean Hickman and William Kuchenbecker, W/H James Albert Taylor Judy Webb fka Judy Newbrough Cledith H. Davis Linda L. Catona fka Linda L. Sellers B. Pauline Murphy fka B. Pauline Moore Denver Hickman Delmas Hickman Donna D. Hart Howard W. Smith aka Bill Smith Amanda L. Davis Connie Sue Maxwell and Michael Mayne Maxwell, W/H Alex Craig Smith aka Alex C. Smith and Bobbie Smith, H/W Eric Scott Smith William Gene Stone Emerson C. Davis, II Theodore K. Davis and Jill Davis, H/W Michael P. Davis Martha Jill Holliday Juli Edith Germany Kimberly Wilcox and Danny Wilcox, W/H Matthew Storm Shirley L. Urbanowicz aka Shirley L. Quinn fka Shirley L. Hickman and John Quinn, W/H Deanna Zirkelbach fka Deanna Stamper and Tommy Zirkelbach, W/H Ronald Sessler | 1-17-12.1 |

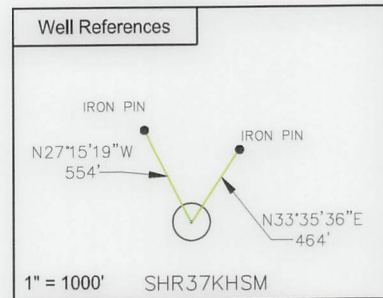

| SURFACE HOLE LOCATION (SHL) | |
|-----------------------------|--|
| UTM 17 NAD 83 | |
| N: 4356014.578 | |
| E: 513287.726 | |
| NAD 83, WV NORTH | |
| N: 313709.139 | |
| E: 1587963.819 | |
| LAT/LON DATUM NAD 83 | |
| LAT: 39° 21' 12.509" | |
| LO: 80° 50' 44.798" | |
| LANDING POINT | |
| UTM 17 NAD 83 | |
| N: 4355402.987 | |
| E: 512429.650 | |
| NAD 83, WV NORTH | |
| N: 311749.1776 | |
| E: 1585114.5291 | |
| LAT/LON DATUM NAD 83 | |
| LAT: 39° 20' 52.7155" | |
| LO: 80° 51' 20.6916" | |
| BOTTOM HOLE LOCATION (BHL) | |
| UTM 17 NAD 83 | |
| N: 4352204.968 | |
| E: 513580.767 | |
| NAD 83, WV NORTH | |
| N: 301191.7451 | |
| E: 1588716.8226 | |
| LAT/LON DATUM NAD 83 | |
| LAT: 39° 19' 08.9129" | |
| LO: 80° 50' 32.8312" | |

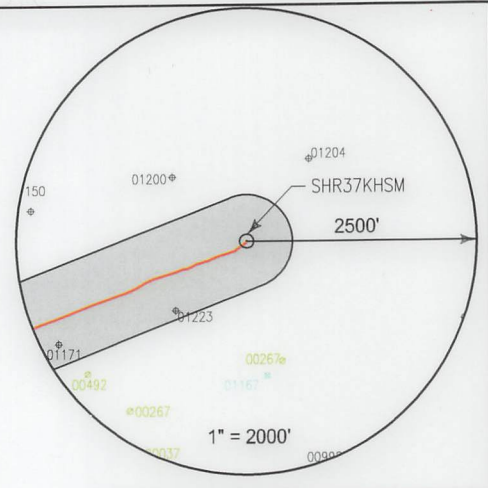
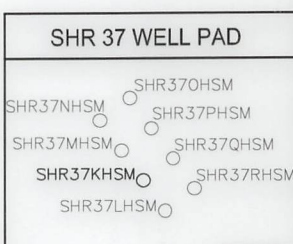

I, the undersigned, hereby certify that this plat is correct to the best of my knowledge and belief and shows all the information required by law and the regulations issued and prescribed by the Department of Environmental Protection.

L. L. S.
L. L. S. 687

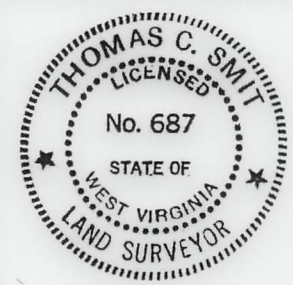

SEAL

FILE NO:
DRAWING NO:
SCALE: 1" = 1000'
MINIMUM DEGREE OF ACCURACY:
1:2500
PROVEN SOURCE OF ELEVATION:
NGS CORS Station



DATE: AUGUST 09 20 22
OPERATORS WELL NO: SHR37KHSM
API WELL NO
47 - 095 - 02768
STATE COUNTY PERMIT

WELL TYPE: OIL GAS LIQUID INJECTION WASTE DISPOSAL
(IF GAS) PRODUCTION: STORAGE DEEP SHALLOW
LOCATION ELEVATION: 828' WATERSHED: Headwaters Middle Island Creek QUADRANGLE: West Union, WV 7.5'
DISTRICT: Centerville COUNTY: Tyler
SURFACE OWNER: CNX Gas Company LLC ACREAGE: 1803/17/2023
ROYALTY OWNER: Eleanor V. & Dean A. Earnheart, et al. LEASE NO: 269278000 ACREAGE: 720.525 ±
PROPOSED WORK: DRILL CONVERT DRILL DEEPER FRACTURE OR STIMULATE PLUG OFF OLD FORMATION
 PERFORATE NEW FORMATION OTHER PHYSICAL CHANGE IN WELL (SPECIFY)
 PLUG AND ABANDON CLEAN OUT AND REPLUG TARGET FORMATION: Marcellus ESTIMATED DEPTH: TVD: 6,302'
WELL OPERATOR: CNX Gas Company LLC DESIGNATED AGENT: Anthony Kendziora
ADDRESS: 1000 Consol Energy Drive ADDRESS: 1000 Consol Energy Drive
Canonsburg, PA 15317 Canonsburg, PA 15317

AS-DRILLED

LATITUDE 39° 22' 30" TH: 3,520'

LATITUDE 39° 20' 00" BH: 2,555'

BH: 5,160'

LONGITUDE 80° 52' 30"

TH: 7,840'

LONGITUDE 80° 50' 00"

SHR37KHSM
CNX Gas Company LLC

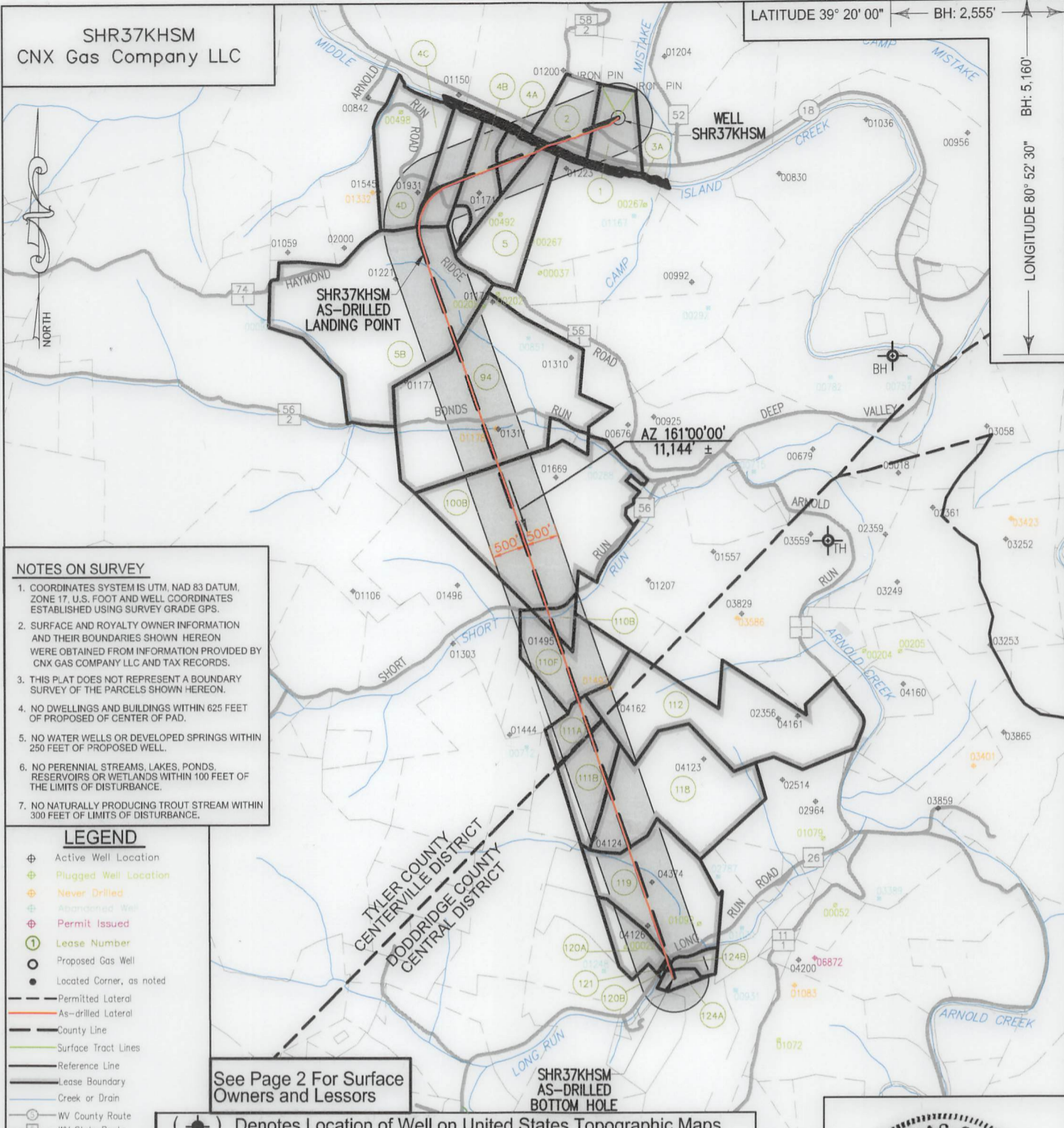

NOTES ON SURVEY

1. COORDINATES SYSTEM IS UTM, NAD 83 DATUM, ZONE 17. U.S. FOOT AND WELL COORDINATES ESTABLISHED USING SURVEY GRADE GPS.
2. SURFACE AND ROYALTY OWNER INFORMATION AND THEIR BOUNDARIES SHOWN HEREON WERE OBTAINED FROM INFORMATION PROVIDED BY CNX GAS COMPANY LLC AND TAX RECORDS.
3. THIS PLAT DOES NOT REPRESENT A BOUNDARY SURVEY OF THE PARCELS SHOWN HEREON.
4. NO DWELLINGS AND BUILDINGS WITHIN 625 FEET OF PROPOSED CENTER OF PAD.
5. NO WATER WELLS OR DEVELOPED SPRINGS WITHIN 250 FEET OF PROPOSED WELL.
6. NO PERENNIAL STREAMS, LAKES, PONDS, RESERVOIRS OR WETLANDS WITHIN 100 FEET OF THE LIMITS OF DISTURBANCE.
7. NO NATURALLY PRODUCING TROUT STREAM WITHIN 300 FEET OF LIMITS OF DISTURBANCE.

LEGEND

- ⊕ Active Well Location
- ⊕ Plugged Well Location
- ⊕ Never Drilled
- ⊕ Abandoned Well
- ⊕ Permit Issued
- ① Lease Number
- Proposed Gas Well
- Located Corner, as noted
- Permitted Lateral
- As-drilled Lateral
- County Line
- Surface Tract Lines
- Reference Line
- Lease Boundary
- Creek or Drain
- WV County Route
- WV State Route

See Page 2 For Surface Owners and Lessors

(⊕) Denotes Location of Well on United States Topographic Maps

I, the undersigned, hereby certify that this plat is correct to the best of my knowledge and belief and shows all the information required by law and the regulations issued and prescribed by the Department of Environmental Protection.

Thomas C. Smith

L. L. S. 687

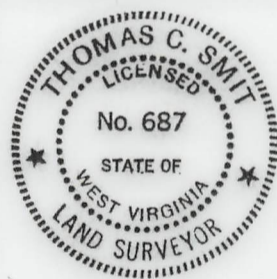

SEAL



FILE NO: _____
 DRAWING NO: _____
 SCALE: 1" = 2000'
 MINIMUM DEGREE OF ACCURACY: 1:2500
 PROVEN SOURCE OF ELEVATION: SG-GPS (OPUS)

STATE OF WEST VIRGINIA
 DEPARTMENT OF ENVIRONMENTAL PROTECTION
 OIL AND GAS DIVISION

DATE: AUGUST 09 20 22
 OPERATORS WELL NO: SHR37KHSM
 API WELL NO
 47 - 095 - 02768
 STATE COUNTY PERMIT

WELL TYPE: OIL GAS LIQUID INJECTION WASTE DISPOSAL
 (IF GAS) PRODUCTION: STORAGE DEEP SHALLOW

LOCATION ELEVATION: 828' WATERSHED: Headwaters Middle Island Creek QUADRANGLE: West Union, WV 7.5'
 DISTRICT: Centerville COUNTY: Tyler

SURFACE OWNER: CNX Gas Company LLC ACREAGE: 0.3177/2023
 ROYALTY OWNER: Eleanor V. & Dean A. Earnheart, et al. LEASE NO: 269278000 ACREAGE: 720.525 ±

PROPOSED WORK: DRILL CONVERT DRILL DEEPER FRACTURE OR STIMULATE PLUG OFF OLD FORMATION
 PERFORATE NEW FORMATION OTHER PHYSICAL CHANGE IN WELL (SPECIFY)
 PLUG AND ABANDON CLEAN OUT AND REPLUG TARGET FORMATION: Marcellus ESTIMATED DEPTH: TVD: 6,302'

WELL OPERATOR: CNX Gas Company LLC DESIGNATED AGENT: Anthony Kendziora
 ADDRESS: 1000 Consol Energy Drive ADDRESS: 1000 Consol Energy Drive
 Canonsburg, PA 15317 Canonsburg, PA 15317

AS-DRILLED

| | SURFACE OWNER | LESSOR | PIN |
|------|--|--|-----------|
| 4B | Kimberly Ridgeway | Nathan Josephs Mattie Dotson Flint Aris Hope Jack Parker, AIF for Colen C. Jack | 1-17-3 |
| 4C | Kimberly Ridgeway | Nathan Josephs | 1-17-3 |
| 4D | Kimberly Ridgeway | Nathan Josephs | 1-17-3 |
| 5A | James R Sr. & James R Jr. Underwood & Mitzie Johnson | Sarah E. Doak, Austin Doak, and Myrtle E. Doak, H/W, Dorsey Doak and Sarah E. Doak, H/W, Oliver A. Doak, Kirby D. Doak, Ida Lemasters and Elzy Lemasters, W/H, Myrtle White and Jasper White, W/H Tribune Resources Minerals, LLC fka Ascent Resources Marcellus Minerals, LLC | 1-17-12.1 |
| 5B | Andrew E Smith | Sarah E. Doak, Austin Doak, and Myrtle E. Doak, H/W, Dorsey Doak and Sarah E. Doak, H/W, Oliver A. Doak, Kirby D. Doak, Ida Lemasters and Elzy Lemasters, W/H, Myrtle White and Jasper White, W/H | 1-17-2.4 |
| 5B | CNG Transmission Corporation | | 1-17-12 |
| 5B | James R Sr. & James R Jr. Underwood & Mitzie Johnson | | 1-17-12.2 |
| | | Tribune Resources Minerals, LLC, Ascent Resources Marcellus Minerals, LLC | |
| 94 | George W Ash | Donna J. Griffith and Jacob Paul Griffith Peggy A. Bumpass Laura Jean Suddreth Michael R. Burk Janet Cliff Pitts Paul Conger and Mary Conger Debbie Hileman and Mark A. Hileman Jeffrey A. James and Marla J. James William Patrick James and Dianne James Pamela Fern Friedman Dwight Eugene Sturm Anna Colleen Presley aka Colleen Presley Patricia G. Doty Philip Wayne Sturm Lisa Schafer Carol Elaine Higgins and Everett Higgins aka Everett W. Higgins Michael James and Vicky L. James Doris J. Bee and Livingstone S. Bee Jill Robin Thompson and Kelvin Thompson Jock Jeffrey Pitts aka Jock J. Pitts and Deborah M. Pitts David Eugene Bersebach Judith Adams fka Judith Diane Poling and Clifford Adams Denise Gambill aka Denis K. Gambill Gregory R. Mercer James W. Schumacher and Lisa B. Schumacher Larry O. Schumacher and Kathleen M. Schumacher Lori Hufstedler Mary Jane Schumacher Bryan Bumgarner and Lisa D. Bumgarner Patricia Ruth Heater, By Paul Eugene Heater, Jr. POA Sheryl Groves Waco Oil and Gas Co., Inc. Gregory Sellers aka Greg Sellers and D. Lee Seller James Lindsey Betty Lewis and Douglas C. Lewis Robert Groves and Carol J. Groves Ann Adel Gosney Kimberley Abrecht fka Kimberly Gene Pitts C. Gloria Atkinson aka Gloria Atkinson and Charles W. Atkinson Matthew Pitts Boda Family Trust, by Margaret E. Boda, Co-Trustee by Wanda L. Boda, POA and Wand L. Boda Co-Trustee Kathryn Stephens Nicholas R. Lucas Tyler Pitts Linda J. Franz Terri Ann Suddreth Ernest M. Sharp Thomas Lee Suddreth Michael Allan McGlasson Carol Groves AMP Fund II, LP Deanna L. Weese Gary Alan Listoe Lorraine E. Gildenhorn James C. Pierce, Jr. Jan B. Crawford Julie K. Walsh Don Leroy Pierce Kathleen McCluskey Christopher Scott Power Beverly J. Collins Sandra Gail Stevens, nee Power Harold Hunt Power Trust U/A/D 7/29/2004 Antero Minerals, LLC | 1-17-13 |
| 100B | Charles M Young Jr & Crystal R Young | Margaret E. Doak | 1-17-24 |
| 100B | Ronald & Frances Hurst | Robert L. Doak and Aline Doak, h/w Donna Jean Long Waco Oil and Gas Co., Inc. Norma Long, widow | 1-17-24.1 |
| 110B | James R & Tricia Mushinsky | Ina M. Montgomery, AIF, for Leslie E. Montgomery and Ina M. Montgomery, H/W Mildred M. Stevens, widow and Ceryl B. Ash, Sr., single Sam Horton and Carol Horton, H/W, Frank Butler and Molly Butler, H/W, Edward Mullooly, single Ralph Thacker and Betty Thacker, H/W, J. Maurice Carlisle and Mary Ann Carlisle, H/W Kenneth R. Mason and Jennifer L. Mason, H/W | 1-20-6.2 |
| 110F | James R & Tricia Mushinsky | Ina M. Montgomery, AIF, for Leslie E. Montgomery and Ina M. Montgomery, H/W Mildred M. Stevens, widow and Ceryl B. Ash, Sr., single Sam Horton and Carol Horton, H/W, Frank Butler and Molly Butler, H/W, Edward Mullooly, single Ralph Thacker and Betty Thacker, H/W, J. Maurice Carlisle and Mary Ann Carlisle, H/W Waco Oil and Gas Co., Inc. Kenneth R. Mason and Jennifer L. Mason, H/W Norma T. Long Trust, dated November 8, 2013 | 1-20-6 |

03/17/2023

| | SURFACE OWNER | LESSOR | PIN |
|------|----------------------|---|-------|
| 111A | Antero Midstream LLC | Jeffrey S. Anderson | 1-4-1 |
| 111A | Richard F McCullough | Braxton Minerals III, LLC | 1-1-1 |
| | | Robin D. Frazer | |
| | | Pavlo Lynn Hedglin, heir of I. S. Dotson | |
| | | Valerie L. Burkhart, heir of I. S. Dotson | |
| | | Matthew Morgan Gangwer | |
| | | Michael Chancellor Gangwer | |
| | | Clarence W. Mutschelknaus and Mary F. Mutschelknaus, H/W | |
| | | Lynida Britton Darbes | |
| | | Richard M. Swadley and Ellen V. Swadley, H/W | |
| | | Randall Swadley | |
| | | Jason Baldwin, aka Jason D. H. Baldwin, heir of Savannah Hensler | |
| | | Teresa Rush and Ronal W. Rush, W/H | |
| | | John Robert Snaman | |
| | | Robert F. Montgomery | |
| | | Maria Cecilia G. Muller, heir of Ramona Duty | |
| | | Thomas Wade Bush | |
| | | Daniel John Bush | |
| | | Richard J. Bush | |
| | | Ronald G. Bush | |
| | | Elizabeth Duty Samson, aka Elizabeth Duty | |
| | | Alfredo E. Gallardo, Jr. | |
| | | Albert Duty, aka Albert E. Duty | |
| | | Francis D. Bautista | |
| | | Rachel G. Escobedo | |
| | | Corazon J. Bautista | |
| | | Virginia C. Bautista | |
| | | Norma C. Campbell | |
| | | Edward O. Ferrebee and Diane H. Ferrebee, H/W | |
| | | Clarence N. Leggett | |
| | | Donna Sue Luh | |
| | | Hermenegilda T. Bautista | |
| | | Howard Parke Leggett | |
| | | William Andrew Hatfield | |
| | | Marie Christine Brinks, nee Castro, heir of John Boyd Duty | |
| | | Joseph James Sarasua | |
| | | Kelly M. Somervill | |
| | | Kevin M. Somervill | |
| | | Dominic Luciano, Jr. | |
| | | Lawrence Lester Dotson | |
| | | Twila Wilson | |
| | | Larry Wilson | |
| | | Russell Wilson | |
| | | Hershell Wilson | |
| | | Roger Swadley | |
| | | Michael Hensler | |
| | | Jennifer Betts | |
| | | Michael Hensler | |
| | | Sharon Swadley Winkler | |
| | | Stephen Swadley | |
| | | Joleen McMillion | |
| | | Donald Montgomery | |
| | | Katherine Montgomery | |
| | | Jose Bautista | |
| | | Michael A. Dotson | |
| | | William J. Dotson | |
| | | Paula Nancy Bautista aka, Sr. Ma. Teresa Bautista | |
| | | Wilma Belle Duty | |
| | | Donna Wright | |
| | | Mary Maxine Dolies | |
| | | Robert Berl Dotson | |
| | | Cynthia Somervill Modlin | |
| | | Annette Taylor | |
| | | Joseph C. Buckman and Beth Ellwanger Buckman, H/W | |
| | | John Bennett | |
| | | Karen Woodward | |
| | | Charles Somervill and Barbara Somervill, H/W | |
| | | Stevie Somervill, Jr. | |
| | | Johnathan Warren Ash, aka Jonathan Warren Ash | |
| | | Michelle Elizabeth Lyons | |
| | | Erica Lora Henry | |
| | | Lisa Dawn Mullooly | |
| | | Thomas Edward Mullooly II | |
| | | Lisa Joette Chambers | |
| | | Frank Butler | |
| | | Sam Horton | |
| | | John Luciano | |
| | | Ryan Taylor Henry | |
| | | Carl Luciano | |
| | | James Luciano | |
| | | Donna Luciano Hall | |
| | | Melanie Jean Hartman | |
| | | Wayne Alexander Sarasua | |
| | | Elizabeth Hogan, fka Elizabeth Mae Oliver | |
| | | Natasha Marie Ash aka Natasha M. Wolfe | |
| | | Morris Mountaineer Oil and Gas LLC | |
| | | The Sidney Austin Smith Trust, LLC, by Security National Trust Company, Manager | |
| | | J.W. Kerns Heirs Trust, by United Banks, Successor Trustee | |
| | | Robert Mitchell Oliver | |
| | | David Oliver Sarasua | |
| | | Isabelle C. Quinn | |
| | | Jenny Sarasua | |
| | | Judy Sarasua | |

03/17/2023

| | SURFACE OWNER | LESSOR | PIN |
|------|----------------------|---|-------|
| 111B | Antero Midstream LLC | Jeffrey S. Anderson | 1-4-1 |
| 111B | Richard F McCullough | Braxton Minerals III, LLC | 1-1-1 |
| | | Robin D. Frazer | |
| | | Pavlo Lynn Hedglin, heir of I. S. Dotson | |
| | | Valerie L. Burkhart, heir of I. S. Dotson | |
| | | Matthew Morgan Gangwer | |
| | | Michael Chancellor Gangwer | |
| | | Clarence W. Mutschelknaus and Mary F. Mutschelknaus, H/W | |
| | | Lynida Britton Darbes | |
| | | Richard M. Swadley and Ellen V. Swadley, H/W | |
| | | Randall Swadley | |
| | | Jason Baldwin, aka Jason D. H. Baldwin, heir of Savannah Hensler | |
| | | Teresa Rush and Ronal W. Rush, W/H | |
| | | John Robert Snaman | |
| | | Robert F. Montgomery | |
| | | Maria Cecilia G. Muller, heir of Ramona Duty | |
| | | Thomas Wade Bush | |
| | | Daniel John Bush | |
| | | Richard J. Bush | |
| | | Ronald G. Bush | |
| | | Elizabeth Duty Samson, aka Elizabeth Duty | |
| | | Alfredo E. Gallardo, Jr. | |
| | | Albert Duty, aka Albert E. Duty | |
| | | Francis D. Bautista | |
| | | Rachel G. Escobedo | |
| | | Corazon J. Bautista | |
| | | Virginia C. Bautista | |
| | | Norma C. Campbell | |
| | | Edward O. Ferrebee and Diane H. Ferrebee, H/W | |
| | | Clarence N. Leggett | |
| | | Donna Sue Luh | |
| | | Hermenegilda T. Bautista | |
| | | Howard Parke Leggett | |
| | | William Andrew Hatfield | |
| | | Marie Christine Brinks, nee Castro, heir of John Boyd Duty | |
| | | Joseph James Sarasua | |
| | | Kelly M. Somervill | |
| | | Kevin M. Somervill | |
| | | Dominic Luciano, Jr. | |
| | | Lawrence Lester Dotson | |
| | | Twila Wilson | |
| | | Larry Wilson | |
| | | Russell Wilson | |
| | | Hershell Wilson | |
| | | Roger Swadley | |
| | | Michael Hensler | |
| | | Jennifer Betts | |
| | | Michael Hensler | |
| | | Sharon Swadley Winkler | |
| | | Stephen Swadley | |
| | | Joleen McMillion | |
| | | Donald Montgomery | |
| | | Katherine Montgomery | |
| | | Jose Bautista | |
| | | Michael A. Dotson | |
| | | William J. Dotson | |
| | | Paula Nancy Bautista aka, Sr. Ma. Teresa Bautista | |
| | | Wilma Belle Duty | |
| | | Donna Wright | |
| | | Mary Maxine Dolies | |
| | | Robert Berl Dotson | |
| | | Cynthia Somervill Modlin | |
| | | Annette Taylor | |
| | | Joseph C. Buckman and Beth Ellwanger Buckman, H/W | |
| | | John Bennett | |
| | | Karen Woodward | |
| | | Charles Somervill and Barbara Somervill, H/W | |
| | | Stevie Somervill, Jr. | |
| | | Johnathan Warren Ash, aka Jonathan Warren Ash | |
| | | Michelle Elizabeth Lyons | |
| | | Erica Lora Henry | |
| | | Lisa Dawn Mullooly | |
| | | Thomas Edward Mullooly II | |
| | | Lisa Joette Chambers | |
| | | Frank Butler | |
| | | Sam Horton | |
| | | John Luciano | |
| | | Ryan Taylor Henry | |
| | | Carl Luciano | |
| | | James Luciano | |
| | | Donna Luciano Hall | |
| | | Melanie Jean Hartman | |
| | | Wayne Alexander Sarasua | |
| | | Elizabeth Hogan, fka Elizabeth Mae Oliver | |
| | | Natasha Marie Ash aka Natasha M. Wolfe | |
| | | Morris Mountaineer Oil and Gas LLC | |
| | | The Sidney Austin Smith Trust, LLC, by Security National Trust Company, Manager | |
| | | J.W. Kerns Heirs Trust, by United Banks, Successor Trustee | |
| | | Robert Mitchell Oliver | |
| | | David Oliver Sarasua | |
| | | Isabelle C. Quinn | |
| | | Jenny Sarasua | |
| | | Judy Sarasua | |

03/17/2023

| | SURFACE OWNER | LESSOR | PIN |
|------|--|---|-----------------------------|
| 112 | Lonnie C James | Lillie M. Shepherd | 1-2-5 |
| | | Allegheny Land and Mineral Company | |
| | | The Union National Bank as Trustee for Truman E. Gore and C. Burke Morris, u/a dtd. 8/25/1966 | |
| 118 | Antero Midstream LLC | Cisco Dotson and Lola B. Dotson, his wife; and Isiah S. Dotson | 1-2-6 |
| 119 | Antero Midstream LLC | Arlington Dotson and Zoe Dotson, H/W | 1-4-1 |
| 119 | Melissa A Shepard | | 1-4-1.4 |
| 119 | James E Shepard II | | 1-4-1.5 |
| 119 | Michael Shepard | | 1-4-10 |
| 120A | James E Shepard II | Franklin L. Butler | 1-3-2 1-3-2.1 1-3-2.2 |
| | | Lisa Dawn Mullooly | |
| | | Thomas E. Mullooly, II | |
| | | Lisa J. Chambers | |
| 120B | James E Shepard II | Franklin L. Butler | 1-3-2 |
| | | Lisa Dawn Mullooly | |
| | | Thomas E. Mullooly, II | |
| | | Lisa J. Chambers | |
| 121 | West Virginia Department of Transportation, Division of Highways ET AL | West Virginia Department of Transportation, Division of Highways | Unknown |
| 124A | Michael Shepard | McKendry Dotson and Mattie Dotson, H/W | 1-4-10 |
| 124B | Michael Shepard | McKendry Dotson and Mattie Dotson, H/W | 1-4-10 |
| | | Arlington Dotson and Zoe Dotson, H/W | |

03/17/2023