

LATITUDE 39° 22' 30" TH: 3,505'

LATITUDE 39° 20' 00" BH: 1,850'

LONGITUDE 80° 52' 30" BH: 4,905'

LONGITUDE 80° 50' 00" TH: 7,865'

SHR37LHSM  
CNX Gas Company LLC

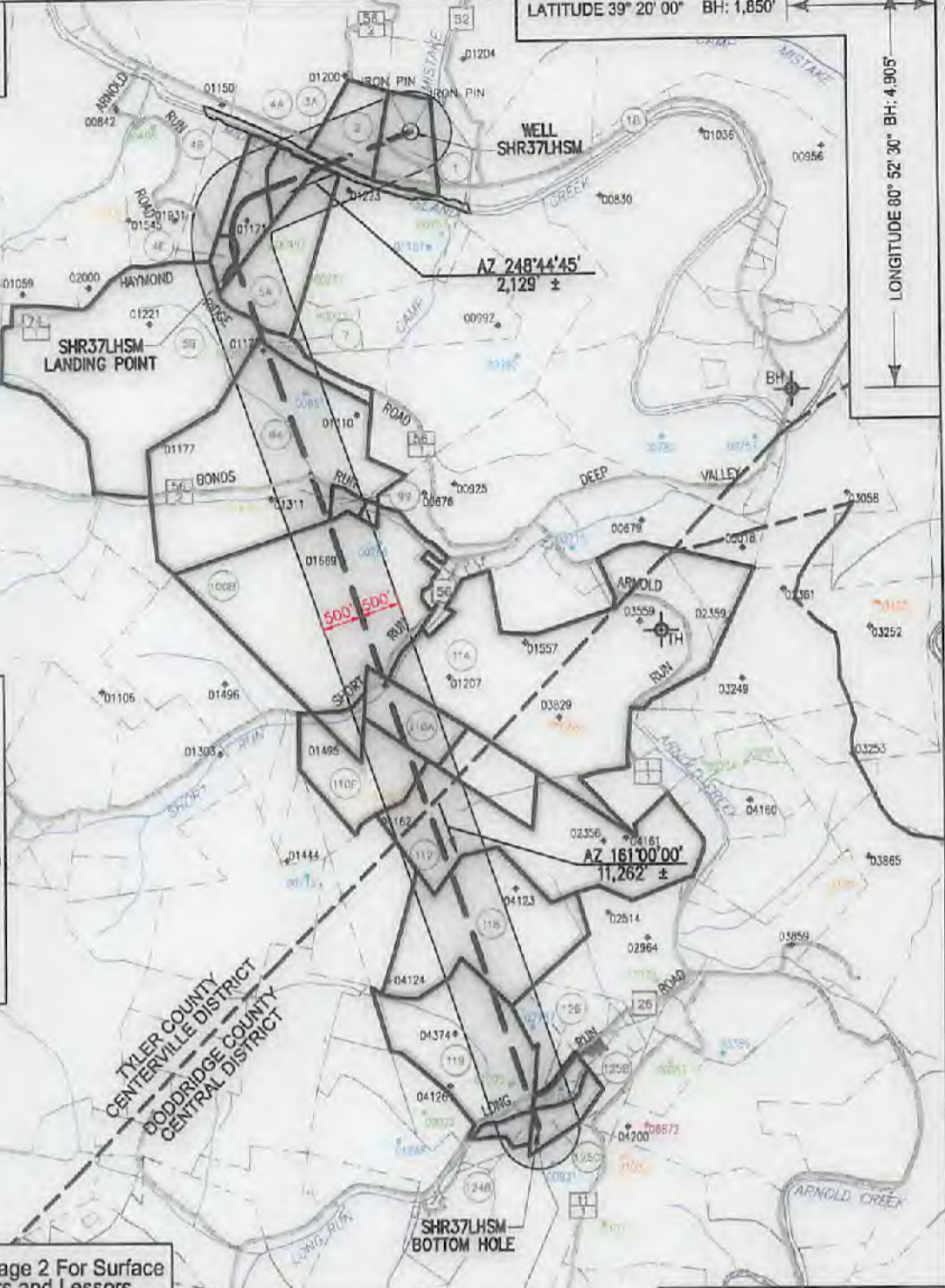

- NOTES ON SURVEY**
1. COORDINATES SYSTEM IS UTM, NAD 83 DATUM, ZONE 17, U.S. FOOT AND WELL COORDINATES ESTABLISHED USING SURVEY GRADE GPS.
  2. SURFACE AND ROYALTY OWNER INFORMATION AND THEIR BOUNDARIES SHOWN HEREON WERE PLOTTED FROM DEEDS AND/OR TAX PARCEL MAPS PROVIDED BY CLIENT AND FIELD LOCATIONS.
  3. THIS PLAT DOES NOT REPRESENT A BOUNDARY SURVEY OF THE PARCELS SHOWN HEREON.
  4. THERE IS AN EXISTING HOUSE AND BUILDINGS WITHIN 625 FEET OF PROPOSED WELL.
  5. THERE ARE WATER WELLS OR DEVELOPED SPRINGS WITHIN 250 FEET OF PROPOSED WELL.
  6. NO PERENNIAL STREAMS, LAKES, PONDS, RESERVOIRS OR WETLANDS WITHIN 100 FEET OF THE LIMITS OF DISTURBANCE.
  7. NO NATURALLY PRODUCING TROUT STREAM WITHIN 300 FEET OF LIMITS OF DISTURBANCE.

- LEGEND**
- ⊕ Active Well Location
  - ⊕ Proposed Well Location
  - ⊕ Unplug Well Location
  - ⊕ Abandoned Well
  - ⊕ Permit Issued
  - ⊕ Lease Number
  - ⊕ Proposed Gas Well
  - ⊕ Located Corner, as noted
  - County Line
  - Surface Tract Lines
  - Reference Line
  - Lease Boundary
  - Creek or Drain
  - WV County Route
  - WV State Route

See Page 2 For Surface Owners and Lessors

(⊕) Denotes Location of Well on United States Topographic Maps



I, the undersigned, hereby certify that this plat is correct to the best of my knowledge and belief and shows all the information required by law and the regulations issued and prescribed by the Department of Environmental Protection.

*Thomas C. Smit*  
L. L. S. 687



FILE NO:  
DRAWING NO:  
SCALE: 1" = 2000'  
MINIMUM DEGREE OF ACCURACY: 1:2500  
PROVEN SOURCE OF ELEVATION: SG-GPS (OPUS)



DATE: November 03 20 21  
OPERATORS WELL NO: SHR37LHSM  
API WELL NO  
47 - 095 - 02169  
STATE COUNTY PERMIT

WELL TYPE:  OIL  GAS  LIQUID INJECTION  WASTE DISPOSAL  
(IF GAS) PRODUCTION:  STORAGE  DEEP  SHALLOW

LOCATION ELEVATION: 828' WATERSHED: Headwaters Middle Island Creek QUADRANGLE: West Union, WV 7.5'  
DISTRICT: Centerville COUNTY: Tyler

SURFACE OWNER: CNX Gas Company LLC ACREAGE: 720.525 ±  
ROYALTY OWNER: Eleanor V. & Dean A. Earnheart, et al. LEASE NO: 269278000 ACREAGE: 720.525 ±

PROPOSED WORK:  DRILL  CONVERT  DRILL DEEPER  FRACTURE OR STIMULATE  PLUG OFF OLD FORMATION  
 PERFORATE NEW FORMATION  OTHER PHYSICAL CHANGE IN WELL (SPECIFY)  
 PLUG AND ABANDON  CLEAN OUT AND REPLUG TARGET FORMATION: Marcellus ESTIMATED DEPTH: TVD: 6,302'

WELL OPERATOR: CNX Gas Company LLC DESIGNATED AGENT: Anthony Kendziora  
ADDRESS: 1000 Consol Energy Drive ADDRESS: 1000 Consol Energy Drive  
Canonsburg, PA 15317 Canonsburg, PA 15317

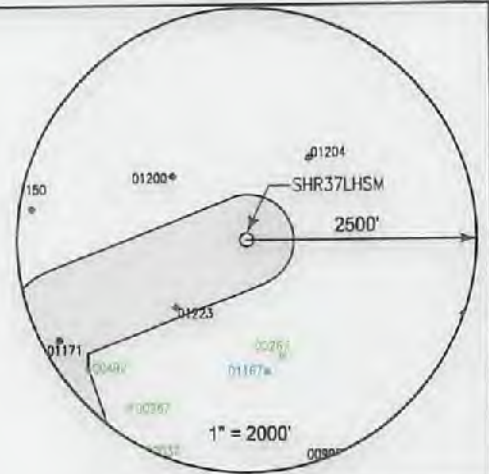

SURFACE OWNER	LESSOR	PIN
1 CNX Gas Company LLC	Eleanor V. Earnheart and Dean A. Earnheart, her husband Clella Boice, widow Luella I. McConnell, widow Agnes Godwin, widow Nancy P. McClain and Ralph E. McClain, wife and husband Georgia P. Snyder, divorced Bradie Pipes and Goldie Pipes, his wife Pursie Pipes and Norma J. Pipes, husband and wife Dorothy Belle Wells and Byron Wells, her husband Wanda Weelvey, widow Myrna Morgan and David Morgan, her husband	1-17-5
2 Gail Williamson	Eleanor V. Earnheart and Dean A. Earnheart, her husband Clella Boice, widow Luella I. McConnell, widow Agnes Godwin, widow Nancy P. McClain and Ralph E. McClain, wife and husband Georgia P. Snyder, divorced Bradie Pipes and Goldie Pipes, his wife Pursie Pipes and Norma J. Pipes, husband and wife Dorothy Belle Wells and Byron Wells, her husband Wanda Weelvey, widow Myrna Morgan and David Morgan, her husband Reva D. Rowland, aka Reva Rowland and Ronald Royce Rowland	1-17-6
3A West Virginia Division of Natural Resources	West Virginia Division of Natural Resources	Middle Island Creek
4A James H. Sr. & James R. Jr. Underwood & Mitzie Johnson	Mattie Dotson Flint Aris Hope Jack Parker, AIF for Colen C. Jack Unda K. Bright, aka Unda Bright Viola M. Trenton, aka Viola Trenton Judy Schillace and Nicholas Schillace, W/H William Christopher Taylor and Cynthia Taylor, H/W Maryless Haymond and Floyd Haymond, W/H Gayla A. Beech, aka, Gayla A. Hickman Helen Louise Hickman, A/K/A Helen L. Hickman, aka Helen Louise Leisure, by her AIF, Frances Louise Bunner, aka Frances L. Bunner Ruby Newlon Cheryl L. Tadsen, aka Cheryl LGill and James F. Tadsen, W/H Barbara J. Davis, aka Barbara Davis Cindy A. Gill, aka Cynthia Ann Gill David M. Gill, aka David Michael Gill and Catherine J. Gill, aka Cathy Gill, H/W Terry R. Washburn, aka Terry Washburn and Joy D. Washburn, H/W Jean Kuchenbecker, aka, Nellie Jean Kuchenbecker, aka Nellie Jean Hickman and William Kuchenbecker, W/H James Albert Taylor Judy Webb, aka, Judy Newbrough Cledith H. Davis Linda L. Carone, aka Linda L. Sellers B. Pauline Murphy, aka B. Pauline Moore Denver Hickman Delmas Hickman Donna D. Hart Howard W. Smith, aka Bill Smith Amanda L. Davis Connie Sue Maxwell and Michael Moyn Maxwell, W/H Alex Craig Smith, aka Alex C. Smith and Bobbie Smith, H/W Eric Scott Smith William Gene Stone Emerson C. Davis, II Theodore K. Davis and Jill Davis, H/W Michael P. Davis Martha Jill Holliday Juli Edith Germany Kimberly Wilcox and Danny Wilcox, W/H Matthew Stamm Shirley L. Urbanowicz, aka Shirley L. Quinn, aka, Shirley L. Hickman and John Quinn, W/H Deanna Zirkelbach, aka Deanna Stamper and Tommy Zirkelbach, W/H Ronald Sessler	1-17-12.1

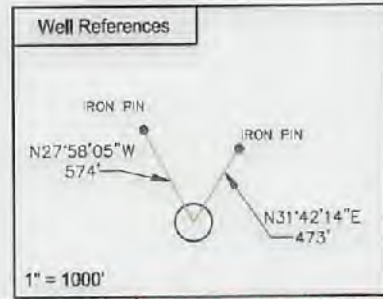

SURFACE HOLE LOCATION (SHL)	
UTM 17 NAD 83	N: 4356009.709 E: 513291.389
NAD 83, WV NORTH	N: 313692.958 E: 1587975.574
LAT/LON DATUM NAD 83	LAT: 39°21'12.351" LON: 80°50'44.646"
LANDING POINT	
UTM 17 NAD 83	N: 4355510.813 E: 512631.337
NAD 83, WV NORTH	N: 312091.967 E: 1585782.273
LAT/LON DATUM NAD 83	LAT: 39°20'56.203" LON: 80°51'12.258"
BOTTOM HOLE LOCATION (BHL)	
UTM 17 NAD 83	N: 4352285.393 E: 513802.497
NAD 83, WV NORTH	N: 301443.619 E: 1589448.841
LAT/LON DATUM NAD 83	LAT: 39°19'11.509" LON: 80°50'23.565"

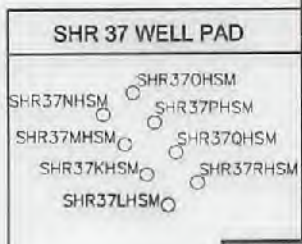

I, the undersigned, hereby certify that this plat is correct to the best of my knowledge and belief and shows all the information required by law and the regulations issued and prescribed by the Department of Environmental Protection.

*L. L. Smit*  
L. L. S. 687

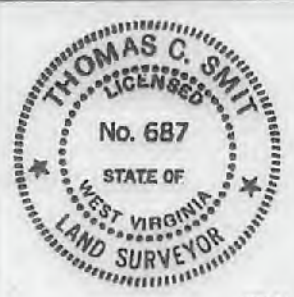

SEAL

FILE NO:  
DRAWING NO:  
SCALE: 1" = 1000'  
MINIMUM DEGREE OF ACCURACY:  
1:2500  
PROVEN SOURCE OF ELEVATION:  
NGS CORS Station



DATE: November 03 20 21  
OPERATORS WELL NO: SHR37LHSM  
API WELL NO  
47 - 095 - 02769  
STATE COUNTY PERMIT

WELL TYPE:  OIL  GAS  LIQUID INJECTION  WASTE DISPOSAL  
(IF GAS) PRODUCTION:  STORAGE  DEEP  SHALLOW

LOCATION ELEVATION: 828' WATERSHED: Headwaters Middle Island Creek QUADRANGLE: West Union, WV 7.5'  
DISTRICT: Centerville COUNTY: Tyler

SURFACE OWNER: CNX Gas Company LLC ACREAGE: 18 ±  
ROYALTY OWNER: Eleanor V. & Dean A. Earnheart, et al. LEASE NO: 269278000 ACREAGE: 720.525 ±

PROPOSED WORK:  DRILL  CONVERT  DRILL DEEPER  FRACTURE OR STIMULATE  PLUG OFF OLD FORMATION  
 PERFORATE NEW FORMATION  OTHER PHYSICAL CHANGE IN WELL (SPECIFY)  
 PLUG AND ABANDON  CLEAN OUT AND REPLUG TARGET FORMATION: Marcellus ESTIMATED DEPTH: TVD: 6,302'

WELL OPERATOR: CNX Gas Company LLC DESIGNATED AGENT: Anthony Kendziora  
ADDRESS: 1000 Consol Energy Drive ADDRESS: 1000 Consol Energy Drive  
Canonsburg, PA 15317 Canonsburg, PA 15317

12/17/2021

	SURFACE OWNER	LESSOR	PIN
4B	Kimberly Ridgeway	Nathan Josephs	1-17-3
		Mattie Dotson Flint	
		Arlis Hope Jack Parker, AIF for Colen C. Jack	
4E	Kimberly Ridgeway	Nathan Josephs	1-17-3
5A	James R Sr. & James R Jr. Underwood & Mitzie Johnson	Sarah E. Doak, Austin Doak, and Myrtle E. Doak, H/W, Dorsey Doak and Sarah E. Doak, H/W, Oliver A. Doak, Kirby D. Doak, Ida Lemasters and Elzy Lemasters, W/H, Myrtle White and Jasper White, W/H	1-17-12.1
		Tribune Resources Minerals, LLC, fka Ascent Resources Marcellus Minerals, LLC	
5B	Andrew E Smith	Sarah E. Doak, Austin Doak, and Myrtle E. Doak, H/W, Dorsey Doak and Sarah E. Doak, H/W, Oliver A. Doak, Kirby D. Doak, Ida Lemasters and Elzy Lemasters, W/H, Myrtle White and Jasper White, W/H	1-17-2.4
5B	CNG Transmission Corporation		1-17-12
5B	James R Sr. & James R Jr. Underwood & Mitzie Johnson	Tribune Resources Minerals, LLC, fka Ascent Resources Marcellus Minerals, LLC	1-17-12.2
7	Anita K Elkins & Mark B Gooch	BRC Appalachian Minerals I LLC	1-17-14
		Norma Long, widow	
		J&N Management Enterprises, LLC	
94	George W Ash	Donna J. Griffith and Jacob Paul Griffith	1-17-13
		Peggy A. Bumpass	
		Laura Jean Suddreth	
		Michael R. Burk	
		Jane Cliff Pitts	
		Paul Conger and Mary Conger	
		Debbie Hileman and Mark A. Hileman	
		Jeffrey A. James and Marla J. James	
		William Patrick James and Dianne James	
		Pamela Fern Friedman	
		Dwight Eugene Sturm	
		Anna Colleen Presley aka Colleen Presley	
		Patricia G. Doty	
		Phillip Wayne Sturm	
		Lisa Schafer	
		Carol Elaine Higgins and Everett Higgins aka Everett W. Higgins	
		Michael James and Vicky L. James	
		Doris J. Bee and Livingstone S. Bee	
		Jill Robin Thompson and Kelvin Thompson	
		Jock Jeffrey Pitts aka Jock J. Pitts and Deborah M. Pitts	
		David Eugene Bersebach	
		Judith Adams fka Judith Diane Poling and Clifford Adams	
		Denise Gambill aka Denis K. Gambill	
		Gregory R. Mercer	
		James W. Schumacher and Lisa B. Schumacher	
		Larry O. Schumacher and Kathleen M. Schumacher	
		Lori Hufstедler	
		Mary Jane Schumacher	
		Bryan Bumgarner and Lisa D. Bumgarner	
		Patricia Ruth Heater, By Paul Eugene Heater, Jr. POA	
		Sheryl Groves	
		Waco Oil and Gas Co., Inc.	
		Gregory Sellers aka Greg Sellers and D. Lee Seller	
		James Lindsey	
		Betty Lewis and Douglas C. Lewis	
		Robert Groves and Carol J. Groves	
		Ann Adel Gosney	
		Kimberley Abrecht fka Kimberly Gene Pitts	
		C. Gloria Atkinson aka Gloria Atkinson and Charles W. Atkinson	
		Matthew Pitts	
		Boda Family Trust, by Margaret E. Boda, Co-Trustee by Wanda L. Boda, POA and Wand L. Boda Co-Trustee	
		Kathryn Stephens	
		Nicholas R. Lucas	
		Tyler Pitts	
		Linda J. Franz	
		Terri Ann Suddreth	
		Ernest M. Sharp	
		Thomas Lee Suddreth	
		Michael Allan McGlasson	
		Carol Groves	
		AMP Fund II, LP	
		Deanna L. Weese	
		Gary Alan Listoe	
		Lorraine E. Gildenhorn	
		James C. Pierce, Jr.	
		Jan B. Crawford	
		Julie K. Walsh	
		Don Leroy Pierce	
		Kathleen McCluskey	
		Christopher Scott Power	
		Beverly J. Collins	
		Sandra Gall Stevens, nee Power	
		Harold Hunt Power Trust U/A/D 7/29/2004	
		Antero Minerals, LLC	

12/17/2021



API WELL NO  
47 - 095 - 02769  
STATE COUNTY PERMIT

	SURFACE OWNER	LESSOR	PIN
99	Ronald G & Frances L Hurst	Ronald G. Hurst and Frances L. Hurst	1-17-13.1
		Donna J. Griffith and Jacob Paul Griffith	
		Peggy A. Bumpass	
		Jock Jeffery Pitts aka Jock J. Pitts and Deborah M. Pitts	
		Paul Conger and Mary Conger	
		Jill Robin Thompson and Kelvin Thompson	
		Pamela Fern Friedman	
		Laura Jean Suddreth	
		Janet Cliff Pitts	
		Patricia G. Doty	
		Philip Wayne Sturm	
		Michael R. Burk	
		Carol Elaine Higgins and Everett Higgins aka Everett W. Higgins	
		Dwight Eugene Sturm	
		Anna Colleen Presley aka Colleen Presley	
		Sheryl Groves	
		Lori Hufstедler	
		Larry O. Schumacher and Kathleen M. Schumacher	
		James W. Schumacher and Lisa B. Schumacher	
		Bryan Bumgarner and Lisa D. Bumgarner	
		Judith Adams f.k.a. Judith Diane Poling and Clifford Adams	
		Gregory R. Mercer	
		Denise Gambill aka Denise K. Gambill	
		Mary Jane Schumacher	
		Patricia Ruth Heater, by POA	
		Waco Oil and Gas Co. Inc.	
		Betty Lewis and Douglas C. Lewis	
		Gregory Sellers aka Gregg Sellers and D. Lee Sellers	
		Boda Family Trust, by Trustees	
		Kimberley Abrecht fka Kimberley Gene Pitts	
		Ann Adele Gosney	
		Tyler Pitts	
		Nicholas R. Lucas	
		Kathryn Stephens	
		Gloria Atkinson aka Gloria Atkinson and Charles W. Atkinson	
		Robert Groves and Carol J. Groves	
		Matthew Pitts	
		Lisa Schafer	
		David Eugene Bersebach, by POA Keith Smith	
		James Lindsey	
		Linda J. Franz	
		Terri Ann Suddreth	
		Ernest M. Sharp	
		Thomas Lee Suddreth	
		Elkhorn Minerals II, LLC	
		Julie Kay Walsh	
		Deanna L. Weese aka Deanna Lynn Weese	
		Lorraine Estelle Gildenhorn	
		James C. Pierce, Jr. aka James Cline Pierce	
		Gary Alan Listoe	
		Jan B. Crawford	
		Beverly Collins fka Beverly Rosa fka Beverly Pierce	
		AMP Fund II LP	
		Carol Groves	
		Sandra P. Stevens and Christopher S. Power, as co-trustees of the Harold H. Power Trust U/A/D July, 29/2004	
		Raymond Kurt Christopher, as successor trustee of the Thelma M. Christopher Revocable Living Trust	
		Donald Leroy Pierce Jr.	
100B	Charles M Young Jr & Crystal R Young	Margaret E. Doak	1-17-24
100B	Ronald & Frances Hurst	Robert L. Doak and Aline Doak, H/W	1-17-24.1
		Donna Jean Long	
		Waco Oil and Gas Co., Inc.	
		Norma Long, widow	
110A	James R & Tricia Mushinsky	Ina M. Montgomery, AIF, for Leslie E. Montgomery and Ina M. Montgomery, H/W	1-20-5.2
		Mildred M. Stevens, widow and Cheryl B. Ash, Sr., single	
		Sam Horton and Carol Horton, H/W, Frank Butler and Molly Butler, H/W, Edward Mullooly, single	
		Ralph Thacker and Betty Thacker, H/W, J. Maurice Carlisle and Mary Ann Carlisle, H/W	
		Kenneth R. Mason and Jennifer L. Mason, H/W	
110F	James R & Tricia Mushinsky	Ina M. Montgomery, AIF, for Leslie E. Montgomery and Ina M. Montgomery, H/W	1-20-6
		Mildred M. Stevens, widow and Cheryl B. Ash, Sr., single	
		Sam Horton and Carol Horton, H/W, Frank Butler and Molly Butler, H/W, Edward Mullooly, single	
		Ralph Thacker and Betty Thacker, H/W, J. Maurice Carlisle and Mary Ann Carlisle, H/W	
		Waco Oil and Gas Co., Inc.	
		Kenneth R. Mason and Jennifer L. Mason, H/W	
		Norma T. Long Trust, dated November 8, 2013	
112	Lonnie C James	Lillie M. Shepherd	1-2-5
		Allegheny Land and Mineral Company	
		The Union National Bank as Trustee for Truman E. Gore and C. Burke Morris, u/a dtd. 8/25/1966	

12/17/2021

	SURFACE OWNER	LESSOR	PIN
114	Victor Goff Stinespring, Charter D Stinespring	Sonya Rickel and Joe Rickel Jr., W/H	1-2-1
114	Victor Stinespring et ux	Charlotte Bryant and Ervin Bryant, W/H	1-2-1.2
		Garrett G. Pyles	
		Janice Phelps and Harry Phelps, W/H	
		Robert F. Pratt and Glenna Z. Pratt, H/W	
		Kenneth E. Pratt and Laura L. Pratt, H/W	
		Janet P. Tinkham and Elwin I. Tinkham, W/H	
		Allen Pratt and Patricia Pratt, H/W	
		Jean Cole and Robert L. Cole, W/H	
		Dorothy A. Greenwood and Malcolm Greenwood, W/H	
		Margaret R. Mead and Richard F. Mead, W/H	
		Mary J. Borer and Donald E. Borer, W/H	
		Kenneth M. Wagner and Mary A. Wagner, H/W	
		John Paladino	
		Patty Lou Fox and Harry R. Fox, W/H	
		Robert D. L. Doak	
		Ida Bower	
		Jack Coffindaffer and Janice Lee Coffindaffer, H/W	
		Esther Doak	
		Virginia McBee and Robert McBee, H/W	
		Karen Y. Meiter and Robert Lynn Meiter, W/H	
		Paul Wagner and Joan Wagner, H/W	
		Leona Smith and John Smith, W/H	
		Sylvia Knowleton and Clee Knowleton, W/H	
		Ruth M. Hubbard	
		Ina M. Wagner	
		Jullana M. Moore	
		Gussie Devoll	
		Martha Moore Hanson and Peter S. Hanson, W/H	
		Vonda Wagner	
		Wayne Kellar and Peggy Kellar, H/w, aka Wayne Kellar and Margaret H. Kellar, H/W	
		Catherine Moore	
		C. H. Wagner and Olive Irene Wagner, H/W	
		Darryl Pratt	
		Mary D. Southern	
		Wilda Doak	
		Beverly Delancey and Eleanor Knight and Stanford Knight, W/H and James W. Ash and Hazel Ash, H/W, Lelia Washburn, Charlene Smith and George Smith, W/H, and Barbara Thalrose and Harold Thalrose, W/H	
		Theresa Pratt	
		Sherry Lynn Quay	
118	Antero Midstream LLC	Cisco Dotson and Lola B. Dotson, his wife; and Isiah S. Dotson	1-2-6
	Antero Midstream LLC	Arlington Dotson and Zoe Dotson, H/W	1-4-1
119			
119	Melissa A. Shepard		1-4-1.4
119	James E. Shepard II		1-4-1.5
119	Michael Shepard		1-4-10
124B	Michael Shepard	McKendry Dotson and Mattie Dotson, H/W	1-4-10
		Arlington Dotson and Zoe Dotson, H/W	
125B	James E. Shepard II	James E. Shepherd II	1-4-1.2
125C	Michael Shepard	Michael Shepherd and Diane E. Shepherd H/W	1-4-1.3
126	West Virginia Department of Transportation, Division of Highways	West Virginia Department of Transportation, Division of Highways	Unknown

12/17/2021

LATITUDE 39° 22' 30" TH: 3,505'

LATITUDE 39° 20' 00" BH: 1,850'

LONGITUDE 80° 52' 30" BH: 4,905'

TH: 7,855'

LONGITUDE 80° 50' 00"

SHR37LHSM  
CNX Gas Company LLC

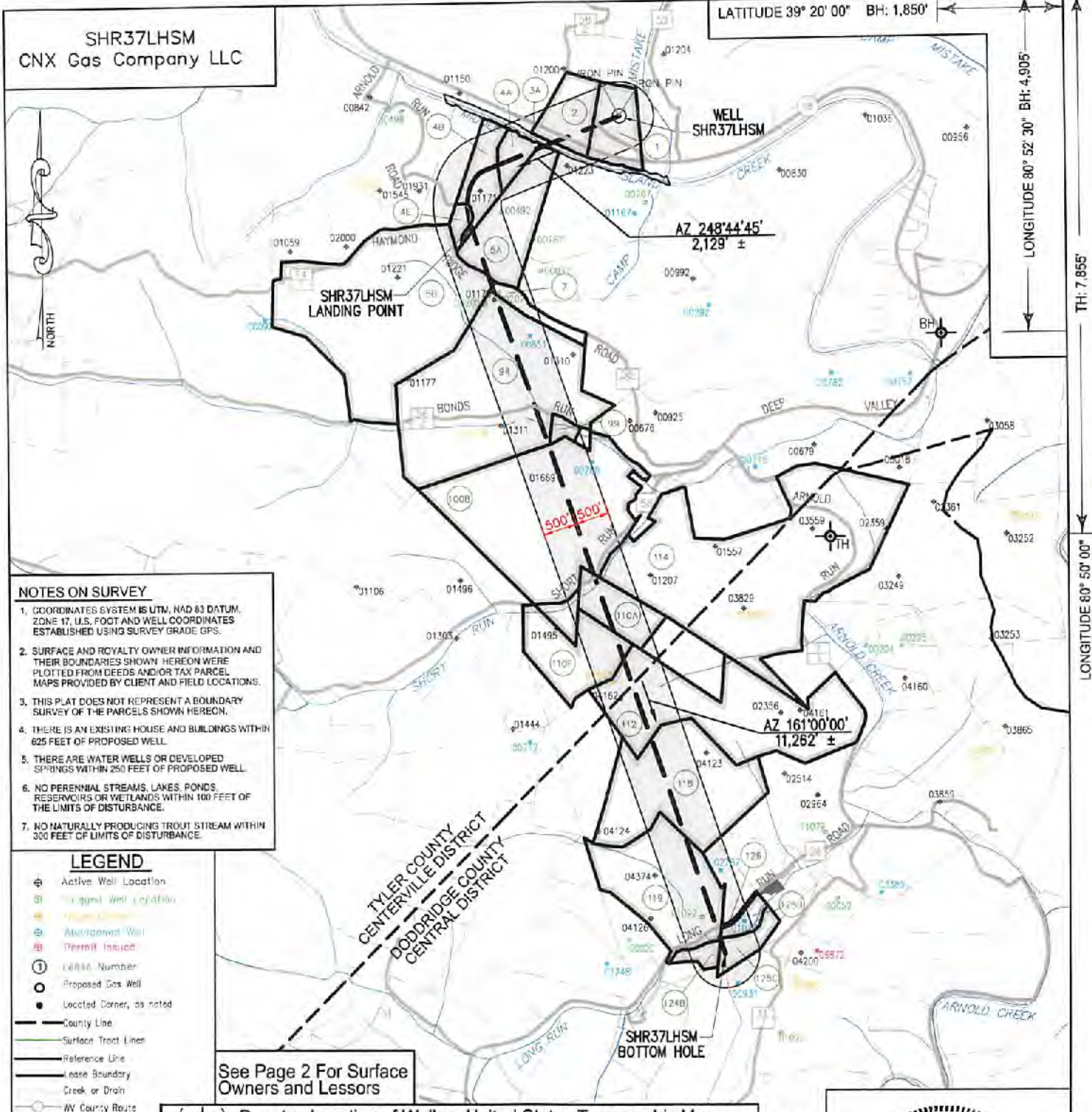

**NOTES ON SURVEY**

- COORDINATES SYSTEM IS UTM, NAD 83 DATUM, ZONE 17, U.S. FOOT AND WELL COORDINATES ESTABLISHED USING SURVEY GRADE GPS.
- SURFACE AND ROYALTY OWNER INFORMATION AND THEIR BOUNDARIES SHOWN HEREON WERE PLOTTED FROM DEEDS AND/OR TAX PARCEL MAPS PROVIDED BY CLIENT AND FIELD LOCATIONS.
- THIS PLAT DOES NOT REPRESENT A BOUNDARY SURVEY OF THE PARCELS SHOWN HEREON.
- THERE IS AN EXISTING HOUSE AND BUILDINGS WITHIN 625 FEET OF PROPOSED WELL.
- THERE ARE WATER WELLS OR DEVELOPED SPRINGS WITHIN 250 FEET OF PROPOSED WELL.
- NO PERENNIAL STREAMS, LAKES, PONDS, RESERVOIRS OR WETLANDS WITHIN 100 FEET OF THE LIMITS OF DISTURBANCE.
- NO NATURALLY PRODUCING TROUT STREAM WITHIN 300 FEET OF LIMITS OF DISTURBANCE.

**LEGEND**

- Active Well Location
- Legacy Well Location
- Proposed Well
- Abandoned Well
- Permit Issued
- Well Number
- Proposed Gas Well
- Located Corner, as noted
- County Line
- Surface Tract Lines
- Reference Line
- Lease Boundary
- Creek or Drain
- WV County Route
- WV State Route

See Page 2 For Surface Owners and Lessors

(\*) Denotes Location of Well on United States Topographic Maps



I, the undersigned, hereby certify that this plat is correct to the best of my knowledge and belief and shows all the information required by law and the regulations issued and prescribed by the Department of Environmental Protection.

*Thomas C. Smit*  
L.L.S. 687



SEAL

FILE NO:  
DRAWING NO:  
SCALE: 1" = 2000'  
MINIMUM DEGREE OF ACCURACY: 1:2500  
PROVEN SOURCE OF ELEVATION: SG-GPS (OPUS)



DATE: November 03 20 21  
OPERATORS WELL NO: SHR37LHSM  
API WELL NO  
47 - 095 - 02169  
STATE COUNTY PERMIT

WELL TYPE:  OIL  GAS  LIQUID INJECTION  WASTE DISPOSAL  
(IF GAS) PRODUCTION:  STORAGE  DEEP  SHALLOW  
LOCATION ELEVATION: 828' WATERSHED: Headwaters Middle Island Creek QUADRANGLE: West Union, WV 7.5'  
DISTRICT: Centerville COUNTY: Tyler  
SURFACE OWNER: CNX Gas Company LLC ACREAGE: 18 ±  
ROYALTY OWNER: Eleanor V. & Dean A. Earnheart, et al. LEASE NO: 269278000 ACREAGE: 720.525 ±  
PROPOSED WORK:  DRILL  CONVERT  DRILL DEEPER  FRACTURE OR STIMULATE  PLUG OFF OLD FORMATION  
 PERFORATE NEW FORMATION  OTHER PHYSICAL CHANGE IN WELL (SPECIFY)  
 PLUG AND ABANDON  CLEAN OUT AND REPLUG TARGET FORMATION: Marcellus ESTIMATED DEPTH: TVD: 6,302'

WELL OPERATOR: CNX Gas Company LLC DESIGNATED AGENT: Anthony Kendziora  
ADDRESS: 1000 Consol Energy Drive ADDRESS: 1000 Consol Energy Drive  
Canonsburg, PA 15317 Canonsburg, PA 15317

12/17/2021

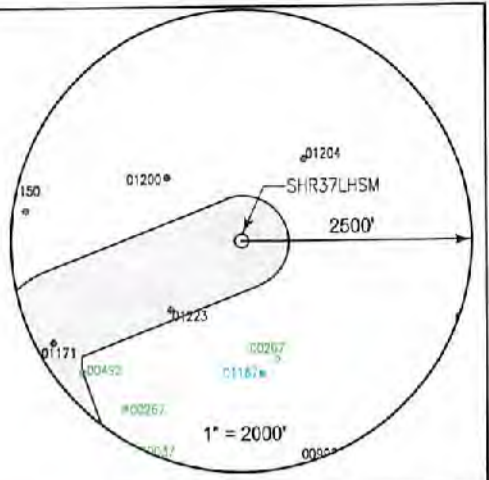

SURFACE OWNER	LESSOR	PIN
1 CNX Gas Company LLC	Eleanor V. Earnheart and Dean A. Earnheart, her husband Clella Boice, widow Luella L. McConnell, widow Agnes Godwin, widow Nancy P. McClain and Ralph E. McClain, wife and husband Georgia P. Snyder, divorced Bradie Pipes and Goldie Pipes, his wife Pursie Pipes and Norma J. Pipes, husband and wife Dorothy Belle Wells and Byron Wells, her husband Wanda Weekley, widow Myrna Morgan and David Morgan, her husband	1-17-5
2 Gail Williamson	Eleanor V. Earnheart and Dean A. Earnheart, her husband Clella Boice, widow Luella L. McConnell, widow Agnes Godwin, widow Nancy P. McClain and Ralph E. McClain, wife and husband Georgia P. Snyder, divorced Bradie Pipes and Goldie Pipes, his wife Pursie Pipes and Norma J. Pipes, husband and wife Dorothy Belle Wells and Byron Wells, her husband Wanda Weekley, widow Myrna Morgan and David Morgan, her husband Reva D. Rowland, aka Reva Rowland and Ronald Royce Rowland	1-17-6
3A West Virginia Division of Natural Resources	West Virginia Division of Natural Resources	Middle Island Creek
4A James R Sr. & James R Jr. Underwood & Miltzie Johnson	Mattie Dotson Flint Arls Hope Jack Parker, AIF for Cole C. Jack Linda K. Bright, aka Linda Bright Viola M. Trenton, aka, Viola Trenton Judy Schillace and Nicholas Schillace, W/H William Christopher Taylor and Cynthia Taylor, H/W Maryless Haymond and Floyd Haymond, W/H Gayla A. Beech, aka, Gayla A. Hickman Helen Louise Hickman, a/k/a Helen L. Hickman, aka Helen Louise Leasure, by her AIF, Frances Louise Bunner, aka Frances L. Bunner Ruby Newlon Cheryl L. Tadsen, aka Cheryl L Gill and James F. Tadsen, W/H Barbara J. Davis, aka Barbara Davis Cindy A. Gill, aka Cynthia Ann Gill David M. Gill, aka David Michael Gill and Catherine J. Gill, aka Cathy Gill, H/W Terry R. Washburn, aka Terry Washburn and Joy D. Washburn, H/W Jean Kuchenbecker, aka, Nellie Jean Kuchenbecker, aka Nellie Jean Hickman and William Kuchenbecker, W/H James Albert Taylor Judy Webb, aka, Judy Newbrough Cledith H. Davis Linda L. Catona, aka Linda L. Sellers B. Pauline Murphy, aka B. Pauline Moore Denver Hickman Delmas Hickman Donna D. Hart Howard W. Smith, aka Bill Smith Amanca L. Davis Connie Sue Maxwell and Michael Myne Maxwell, W/H Alex Craig Smith, aka Alex C. Smith and Bobbie Smith, H/W Eric Scott Smith William Gene Stone Emerson C. Davis, II Theodore K. Davis and Jill Davis, H/W Michael P. Davis Martha Jill Holliday Juli Edith Germany Kimberly Wilcox and Danny Wilcox, W/H Matthew Storm Shirley L. Urbanowicz, aka Shirley L. Quinn, aka, Shirley L. Hickman and John Quinn, W/H Deanna Zirkelbach, aka Deanna Stamper and Tommy Zirkelbach, W/H Ronald Sessler	1-17-12.1

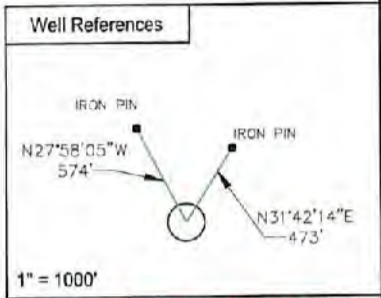

SURFACE HOLE LOCATION (SHL)	
UTM 17 NAD 83	N: 4356009.709 E: 513291.389
NAD 83, WV NORTH	
N: 313692.956	E: 1587975.674
LAT/LON DATUM NAD 83	
LAT: 39°21'12.351"	LONG: 80°50'44.045"
LANDING POINT	
UTM 17 NAD 83	N: 4355510.813 E: 512631.337
NAD 83, WV NORTH	
N: 312091.967	E: 1585782.273
LAT/LON DATUM NAD 83	
LAT: 39°20'56.203"	LONG: 80°51'12.258"
BOTTOM HOLE LOCATION (BHL)	
UTM 17 NAD 83	N: 4352285.393 E: 513802.497
NAD 83, WV NORTH	
N: 301443.619	E: 1589449.841
LAT/LON DATUM NAD 83	
LAT: 39°19'11.509"	LONG: 80°50'23.565"

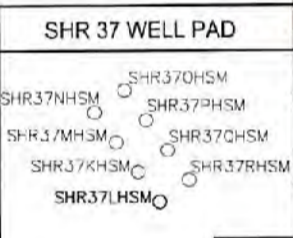

I, the undersigned, hereby certify that this plat is correct to the best of my knowledge and belief and shows all the information required by law and the regulations issued and prescribed by the Department of Environmental Protection.

*L. L. S.*  
L. L. S. 687



FILE NO: \_\_\_\_\_  
DRAWING NO: \_\_\_\_\_  
SCALE: 1" = 1000'  
MINIMUM DEGREE OF ACCURACY: 1:2500  
PROVEN SOURCE OF ELEVATION: NGS CORS Station



DATE: November 03 20 21  
OPERATORS WELL NO: SHR37LHSM  
API WELL NO: 47 - 095 - 02769  
STATE COUNTY PERMIT

WELL TYPE:  OIL  GAS  LIQUID INJECTION  WASTE DISPOSAL  
(IF GAS) PRODUCTION:  STORAGE  DEEP  SHALLOW

LOCATION ELEVATION: 828' WATERSHED: Headwaters Middle Island Creek QUADRANGLE: West Union, WV 7.5'  
DISTRICT: Centerville COUNTY: Tyler

SURFACE OWNER: CNX Gas Company LLC ACREAGE: 720.525 ±  
ROYALTY OWNER: Eleanor V. & Dean A. Earnheart, et al. LEASE NO: 269278000 ACREAGE: 720.525 ±

PROPOSED WORK:  DRILL  CONVERT  DRILL DEEPER  FRACTURE OR STIMULATE  PLUG OFF OLD FORMATION  
 PERFORATE NEW FORMATION  OTHER PHYSICAL CHANGE IN WELL (SPECIFY) \_\_\_\_\_  
 PLUG AND ABANDON  CLEAN OUT AND REPLUG TARGET FORMATION: Marcellus ESTIMATED DEPTH: TVD: 6,302'

WELL OPERATOR: CNX Gas Company LLC DESIGNATED AGENT: Anthony Kendziora  
ADDRESS: 1000 Consol Energy Drive ADDRESS: 1000 Consol Energy Drive  
Canonsburg, PA 15317 Canonsburg, PA 15317

	SURFACE OWNER	LESSOR	PIN
4B	Kimberly Ridgeway	Nathan Josephs	1-17-3
		Mattie Dotson Flint	
		Aris Hope Jack Parker, AIF for Colen C. Jack	
4E	Kimberly Ridgeway	Nathan Josephs	1-17-3
5A	James R Sr. & James R Jr. Underwood & Mitzie Johnson	Sarah E. Doak, Austin Doak, and Myrtle E. Doak, H/W, Dorsey Doak and Sarah E. Doak, H/W, Oliver A. Doak, Kirby D. Doak, Ida Lemasters and Elzy Lemasters, W/H, Myrtle White and Jasper White, W/H	1-17-12.1
		Tribune Resources Minerals, LLC, fka Ascent Resources Marcellus Minerals, LLC	
5B	Andrew E Smith	Sarah E. Doak, Austin Doak, and Myrtle E. Doak, H/W, Dorsey Doak and Sarah E. Doak, H/W, Oliver A. Doak, Kirby D. Doak, Ida Lemasters and Elzy Lemasters, W/H, Myrtle White and Jasper White, W/H	1-17-2.4
5B	CNG Transmission Corporation		1-17-12
5B	James R Sr. & James R Jr. Underwood & Mitzie Johnson	Tribune Resources Minerals, LLC, fka Ascent Resources Marcellus Minerals, LLC	1-17-12.2
7	Anita K Elkins & Mark B Gooch	BRC Appalachian Minerals I LLC	1-17-14
		Norma Long, widow	
		J&N Management Enterprises, LLC	
94	George W Ash	Donna J. Griffith and Jacob Paul Griffith	1-17-13
		Peggy A. Bumpass	
		Laura Jean Suddreth	
		Michael R. Burk	
		Janet Cliff Pitts	
		Paul Conger and Mary Conger	
		Debbie Hileman and Mark A. Hileman	
		Jeffrey A. James and Marla J. James	
		William Patrick James and Dianne James	
		Pamela Fern Friedman	
		Dwight Eugene Sturm	
		Anna Colleen Presley aka Colleen Presley	
		Patricia G. Doty	
		Phillip Wayne Sturm	
		Lisa Schafer	
		Carol Elaine Higgins and Everett Higgins aka Everett W. Higgins	
		Michael James and Vicky L. James	
		Doris J. Bee and Livingstone S. Bee	
		Jill Robin Thompson and Kelvin Thompson	
		Jock Jeffrey Pitts aka Jock J. Pitts and Deborah M. Pitts	
		David Eugene Bersebach	
		Judith Adams fka Judith Diane Poling and Clifford Adams	
		Denise Gambill aka Denis K. Gambill	
		Gregory R. Mercer	
		James W. Schumacher and Lisa B. Schumacher	
		Larry O. Schumacher and Kathleen M. Schumacher	
		Lori Hufstедler	
		Mary Jane Schumacher	
		Bryan Bumgarner and Lisa D. Bumgarner	
		Patricia Ruth Heater, By Paul Eugene Heater, Jr. POA	
		Sheryl Groves	
		Waco Oil and Gas Co., Inc.	
		Gregory Sellers aka Greg Sellers and D. Lee Seller	
		James Lindsey	
		Betty Lewis and Douglas C. Lewis	
		Robert Groves and Carol J. Groves	
		Ann Adel Gosney	
		Kimberley Abrecht fka Kimberly Gene Pitts	
		C. Gloria Atkinson aka Gloria Atkinson and Charles W. Atkinson	
		Matthew Pitts	
		Boda Family Trust, by Margaret E. Boda, Co-Trustee by Wanda L. Boda, POA and Wand L. Boda Co-Trustee	
		Kathryn Stephens	
		Nicholas R. Lucas	
		Tyler Pitts	
		Linda J. Franz	
		Terri Ann Suddreth	
		Ernest M. Sharp	
		Thomas Lee Suddreth	
		Michael Allan McGlasson	
		Carol Groves	
		AMP Fund II, LP	
		Deanna L. Weese	
		Gary Alan Listoe	
		Lorraine E. Gildenhorn	
		James C. Pierce, Jr.	
		Jan B. Crawford	
		Julie K. Walsh	
		Don Leroy Pierce	
		Kathleen McCluskey	
		Christopher Scott Power	
		Beverly J. Collins	
		Sandra Gail Stevens, nee Power	
		Harold Hunt Power Trust U/A/D 7/29/2004	
		Antero Minerals, LLC	

12/17/2021

API WELL NO

47 - 085 - 02769  
STATE COUNTY PERMIT



	SURFACE OWNER	LESSOR	PIN
99	Ronald G & Frances L Hurst	Ronald G. Hurst and Frances L. Hurst Donna J. Griffith and Jacob Paul Griffith Peggy A. Bumpass Jock Jeffery Pitts aka Jock J. Pitts and Deborah M. Pitts Paul Conger and Mary Conger Jill Robin Thompson and Kelvin Thompson Pamela Fern Friedman Laura Jean Suddreth Janet Cliff Pitts Patricia G. Doty Philip Wayne Sturm Michael R. Burk Carol Elaine Higgins and Everett Higgins aka Everett W. Higgins Dwight Eugene Sturm Anna Colleen Presley aka Colleen Presley Sheryl Groves Lori Hufstедler Larry D. Schumacher and Kathleen M. Schumacher James W. Schumacher and Lisa B. Schumacher Bryan Bumgarner and Lisa D. Bumgarner Judith Adams f.k.a. Judith Diane Poling and Clifford Adams Gregory R. Mercer Denise Gambill aka Denise K. Gambill Mary Jane Schumacher Patricia Ruth Heater, by POA Waco Oil and Gas Co. Inc. Betty Lewis and Douglas C. Lewis Gregory Sellers aka Gregg Sellers and D. Lee Sellers Boda Family Trust, by Trustees Kimberley Abrecht fka Kimberley Gene Pitts Ann Adele Gosney Tyler Pitts Nicholas R. Lucas Kathryn Stephens Gloria Atkinson aka Gloria Atkinson and Charles W. Atkinson Robert Groves and Carol J. Groves Matthew Pitts Lisa Schafer David Eugene Bersebach, by POA Keith Smith James Lindsey Linda J. Franz Terri Ann Suddreth Ernest M. Sharp Thomas Lee Suddreth Elkhorn Minerals II, LLC Julie Kay Walsh Deanna L. Weese aka Deanna Lynn Weese Lorraine Estelle Gildenhorn James C. Pierce, Jr. aka James Cline Pierce Gary Alan Ustoe Jan B. Crawford Beverly Collins fka Beverly Rosa fka Beverly Pierce AMP Fund II LP Carol Groves Sandra P. Stevens and Christopher S. Power, as co-trustees of the Harold H. Power Trust U/A/D July, 29/2004 Raymond Kurt Christopher, as successor trustee of the Thelma M. Christopher Revocable Living Trust Donald Leroy Pierce Jr.	1-17-13.1
100B	Charles M Young Jr & Crystal R Young	Margaret E. Doak	1-17-24
100B	Ronald & Frances Hurst	Robert L. Doak and Aline Doak, H/W Donna Jean Long Waco Oil and Gas Co., Inc. Norma Long, widow	1-17-24.1
110A	James R & Tricia Mushinsky	Ina M. Montgomery, AIF, for Leslie E. Montgomery and Ina M. Montgomery, H/W Mildred M. Stevens, widow and Ceryl B. Ash, Sr., single Sam Horton and Carol Horton, H/W, Frank Butler and Molly Butler, H/W, Edward Mullooly, single Ralph Thacker and Betty Thacker, H/W, J. Maurice Carlisle and Mary Ann Carlisle, H/W Kenneth R. Mason and Jennifer L. Mason, H/W	1-20-6.2
110F	James R & Tricia Mushinsky	Ina M. Montgomery, AIF, for Leslie E. Montgomery and Ina M. Montgomery, H/W Mildred M. Stevens, widow and Ceryl B. Ash, Sr., single Sam Horton and Carol Horton, H/W, Frank Butler and Molly Butler, H/W, Edward Mullooly, single Ralph Thacker and Betty Thacker, H/W, J. Maurice Carlisle and Mary Ann Carlisle, H/W Waco Oil and Gas Co., Inc. Kenneth R. Mason and Jennifer L. Mason, H/W Norma T. Long Trust, dated November 8, 2013	1-20-6
112	Lonnie C James	Lillie M. Shepherd Allegheny Land and Mineral Company The Union National Bank as Trustee for Truman E. Gore and C. Burke Morris, u/a dtd. 8/25/1966	1-2-5

12/17/2021

	SURFACE OWNER	LESSOR	PIN
114	Victor Goff Stinespring, Charter D Stinespring	Sonya Rickel and Joe Rickel Jr., W/H	1-2-1
114	Victor Stinespring et ux	Charlotte Bryant and Ervin Bryant, W/H	1-2-1.2
		Garrett G. Pyles	
		Janice Phelps and Harry Phelps, W/H	
		Robert F. Pratt and Glenna Z. Pratt, H/W	
		Kenneth E. Pratt and Laura L. Pratt, H/W	
		Janet P. Tinkham and Elwin I. Tinkham, W/H	
		Allen Pratt and Patricia Pratt, H/W	
		Jean Cole and Robert L. Cole, W/H	
		Dorothy A. Greenwood and Malcolm Greenwood, W/H	
		Margaret R. Mead and Richard F. Mead, W/H	
		Mary J. Borer and Donald E. Borer, W/H	
		Kenneth M. Wagner and Mary A. Wagner, H/W	
		John Paladino	
		Patty Lou Fox and Harry R. Fox, W/H	
		Robert D. L. Doak	
		Ida Bower	
		Jack Coffindaffer and Janice Lee Coffindaffer, H/W	
		Esther Doak	
		Virginia McBee and Robert McBee, H/W	
		Karen Y. Meiter and Robert Lynn Meiter, W/H	
		Paul Wagner and Joan Wagner, H/W	
		Leona Smith and John Smith, W/H	
		Sylvia Knowleton and Cleo Knowleton, W/H	
		Ruth M. Hubbard	
		Ina M. Wagner	
		Juliana M. Moore	
		Gussie Devoll	
		Martha Moore Hanson and Peter S. Hanson, W/H	
		Vonda Wagner	
		Wayne Kellar and Peggy Kellar, H/w, aka Wayne Kellar and Margaret H. Kellar, H/W	
		Catherine Moore	
		C. H. Wagner and Olive Irene Wagner, H/W	
		Darryl Pratt	
		Mary D. Southern	
		Wilda Doak	
		Beverly Delancey and Eleanor Knight and Stanford Knight, W/H and James W. Ash and Hazel Ash, H/W, Lelia Washburn, Charlene Smith and George Smith, W/H, and Barbara Thalrose and Harold Thalrose, W/H	
		Theresa Pratt	
		Sherry Lynn Quay	
118	Antero Midstream LLC	Cisco Dotson and Lola B. Dotson, his wife; and Isiah S. Dotson	1-2-6
	Antero Midstream LLC	Arlington Dotson and Zoe Dotson, H/W	1-4-1
119			
119	Melissa A Shepard		1-4-1.4
119	James E Shepard II		1-4-1.5
119	Michael Shepard		1-4-10
124B	Michael Shepard	McKendry Dotson and Mattie Dotson, H/W	1-4-10
		Arlington Dotson and Zoe Dotson, H/W	
125B	James E Shepard II	James E. Shepherd II	1-4-1.2
125C	Michael Shepard	Michael Shepherd and Diane E. Shepherd H/W	1-4-1.3
126	West Virginia Department of Transportation, Division of Highways	West Virginia Department of Transportation, Division of Highways	Unknown

12/17/2021

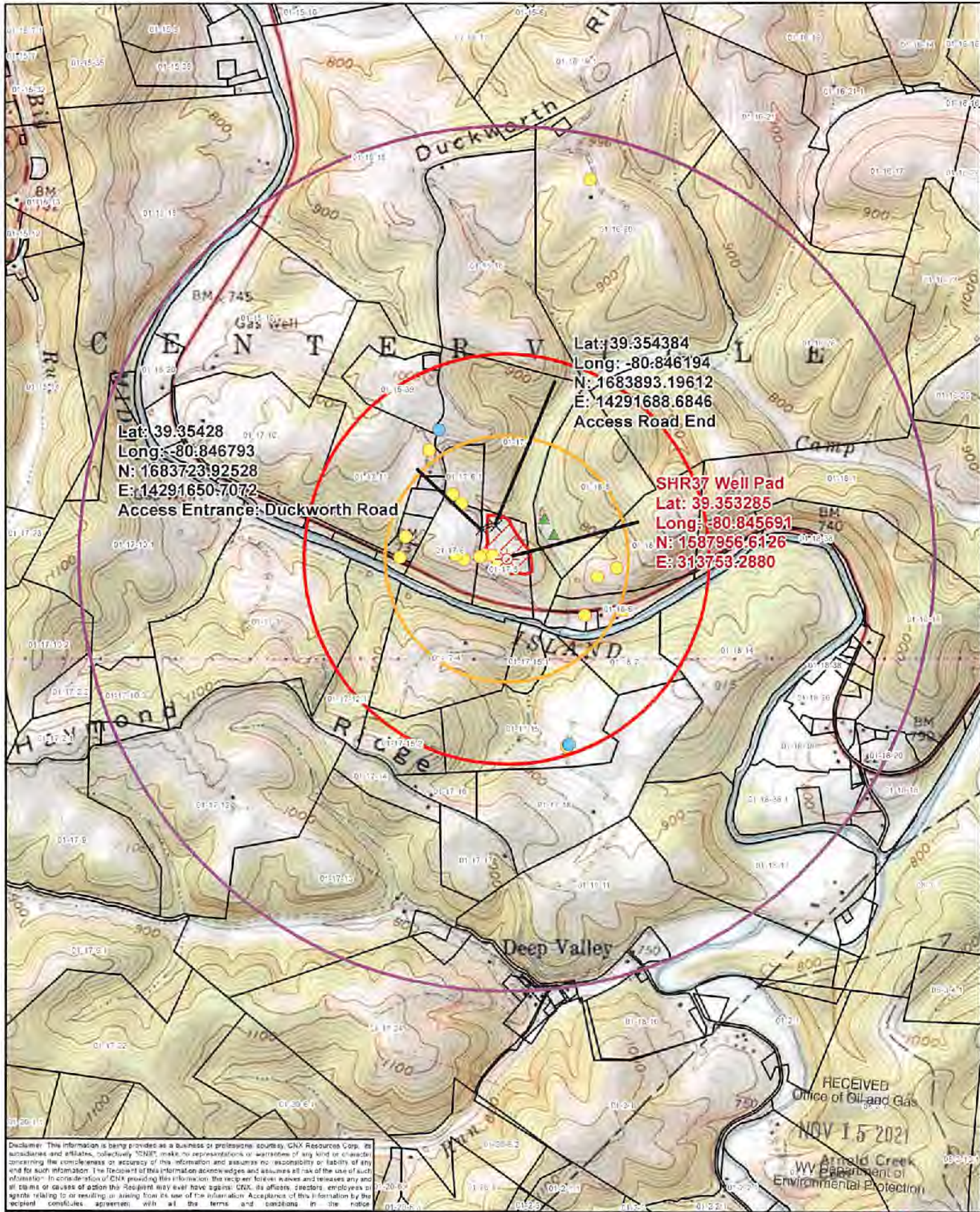

Lat: 39.35428  
 Long: -80.846793  
 N: 1683723.92528  
 E: 14291650.7072  
 Access Entrance: Duckworth Road

Lat: 39.354384  
 Long: -80.846194  
 N: 1683893.19612  
 E: 14291688.6846  
 Access Road End

**SHR37 Well Pad**  
 Lat: 39.353285  
 Long: -80.845691  
 N: 1587956.6126  
 E: 313753.2880

Disclaimer: This information is being provided as a business or professional courtesy. CNX Resources Corp., its subsidiaries and affiliates, collectively "CNX", make no representations or warranties of any kind or character concerning the completeness or accuracy of this information and assumes no responsibility or liability of any kind for such information. The Recipient of this information acknowledges and assumes all risk of the use of such information. In consideration of CNX providing this information, the recipient hereby waives and releases any and all claims or causes of action the Recipient may ever have against CNX, its officers, directors, employees or agents relating to or resulting in arising from its use of the information. Acceptance of this information by the recipient constitutes agreement with all the terms and conditions in the notice.

RECEIVED  
 Office of Oil and Gas  
 NOV 15 2021  
 Arnold Creek  
 WY Department of  
 Environmental Protection

SHR37 Well Pad	Pond	1 Mile Buffer
Spring	2,500ft Buffer	Surface Parcel
Well	1,500ft Buffer	Well Pad LOD
Access Points	Access Road	

Date: 10/7/2021 Prepared By: GIS  
 Revisions: 1 Approved By:

This map is property of CNX Resources Corp. and contains information that is proprietary and confidential in nature and may not be copied or reproduced without prior written consent.

12/17/2021