

LATITUDE 39° 22' 30"

TH: 3,515'

LATITUDE 39° 20' 00" BH: 10,660'

BH: 3,460'

TH: 7,815'

LONGITUDE 80° 50' 00"

SHR37PHSM  
CNX Gas Company LLC

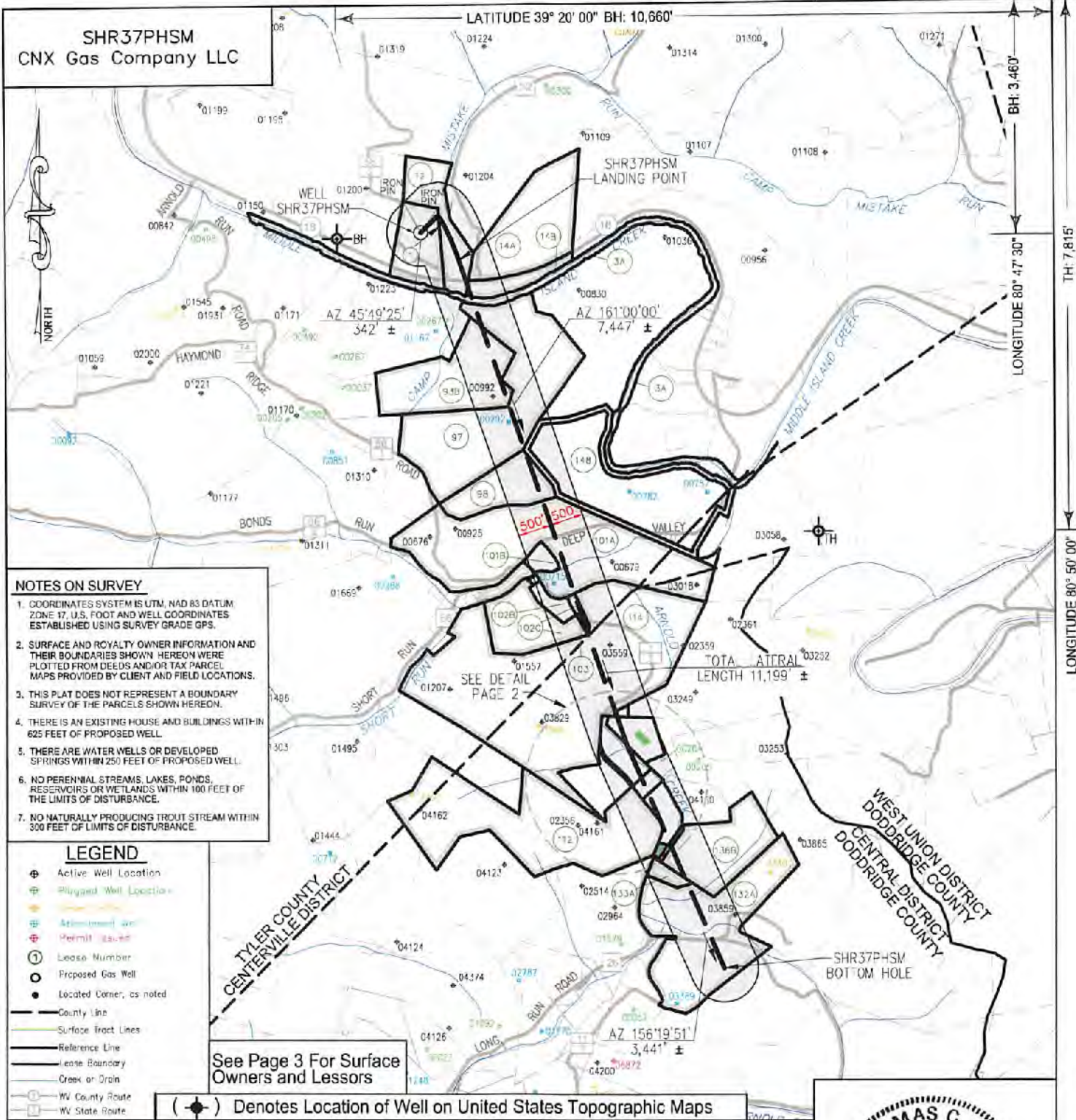

**NOTES ON SURVEY**

- COORDINATES SYSTEM IS UTM, NAD 83 DATUM ZONE 17, U.S. FOOT AND WELL COORDINATES ESTABLISHED USING SURVEY GRADE GPS.
- SURFACE AND ROYALTY OWNER INFORMATION AND THEIR BOUNDARIES SHOWN HEREON WERE PLOTTED FROM DEEDS AND/OR TAX PARCEL MAPS PROVIDED BY CLIENT AND FIELD LOCATIONS.
- THIS PLAT DOES NOT REPRESENT A BOUNDARY SURVEY OF THE PARCELS SHOWN HEREON.
- THERE IS AN EXISTING HOUSE AND BUILDINGS WITHIN 625 FEET OF PROPOSED WELL.
- THERE ARE WATER WELLS OR DEVELOPED SPRINGS WITHIN 250 FEET OF PROPOSED WELL.
- NO PERENNIAL STREAMS, LAKES, PONDS, RESERVOIRS OR WETLANDS WITHIN 100 FEET OF THE LIMITS OF DISTURBANCE.
- NO NATURALLY PRODUCING TROUT STREAM WITHIN 300 FEET OF LIMITS OF DISTURBANCE.

**LEGEND**

- Active Well Location
- Plugged Well Location
- Abandoned well
- Permit Issued
- Lease Number
- Proposed Gas Well
- Located Corner, as noted
- County Line
- Surface Foot Lines
- Reference Line
- Lease Boundary
- Creek or Drain
- WV County Route
- WV State Route

See Page 3 For Surface Owners and Lessors

( ) Denotes Location of Well on United States Topographic Maps



I, the undersigned, hereby certify that this plat is correct to the best of my knowledge and belief and shows all the information required by law and the regulations issued and prescribed by the Department of Environmental Protection.

*Thomas C. Smit*  
L. L. S. 687



SEAL

FILE NO: \_\_\_\_\_  
DRAWING NO: \_\_\_\_\_  
SCALE: 1" = 2000'  
MINIMUM DEGREE OF ACCURACY: 1:2500  
PROVEN SOURCE OF ELEVATION: SG-GPS (OPUS)



DATE: November 03 20 21  
OPERATORS WELL NO: SHR37PHSM  
API WELL NO: 47 - 095 - 02773  
STATE COUNTY PERMIT

WELL TYPE:  OIL  GAS  LIQUID INJECTION  WASTE DISPOSAL  
(IF GAS) PRODUCTION:  STORAGE  DEEP  SHALLOW  
LOCATION ELEVATION: 828' WATERSHED: Headwaters Middle Island Creek QUADRANGLE: West Union, WV 7.5'  
DISTRICT: Centerville COUNTY: Tyler  
SURFACE OWNER: CNX Gas Company LLC ACREAGE: 18.1  
ROYALTY OWNER: Eleanor V. & Dean A. Earnheart, et al. LEASE NO: 269278000 ACREAGE: 720.525 ±  
PROPOSED WORK:  DRILL  CONVERT  DRILL DEEPER  FRACTURE OR STIMULATE  PLUG OFF OLD FORMATION  
 PERFORATE NEW FORMATION  OTHER PHYSICAL CHANGE IN WELL (SPECIFY)  
 PLUG AND ABANDON  CLEAN OUT AND REPLUG TARGET FORMATION: Marcellus ESTIMATED DEPTH: TVD: 6,302'

12/24/2021

WELL OPERATOR: CNX Gas Company LLC DESIGNATED AGENT: Anthony Kendziora  
ADDRESS: 1000 Consol Energy Drive ADDRESS: 1000 Consol Energy Drive  
Canonsburg, PA 15317 Canonsburg, PA 15317

SHR37PHSM  
CNX Gas Company LLC

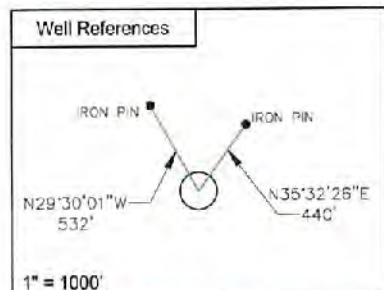
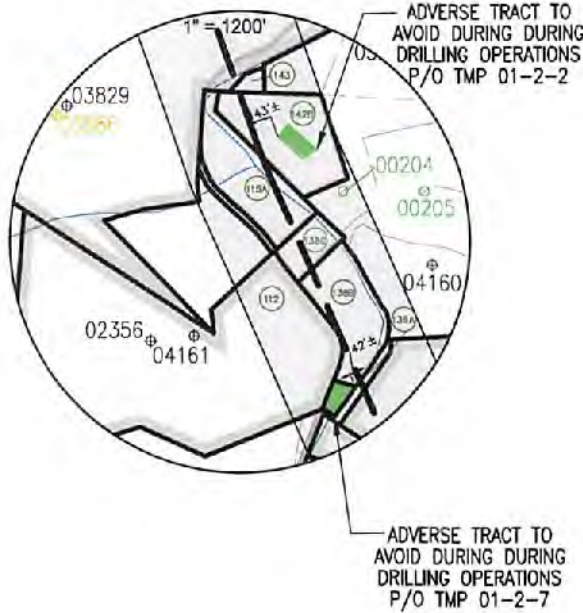
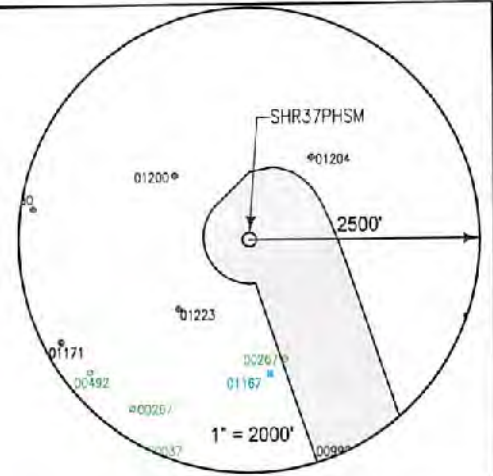

<b>SURFACE HOLE LOCATION (SHL)</b>	
UTM 17 NAD 83	
N: 4356023.120	
E: 513288.926	
NAD 83, WV NORTH	
N: 313737.102	
E: 1587968.225	
LAT/LON DATUM NAD 83	
LAT: 39° 21' 12.786"	
LON: 80° 50' 44.747"	
<b>LANDING POINT</b>	
UTM 17 NAD 83	
N: 4355901.076	
E: 513482.113	
NAD 83, WV NORTH	
N: 313327.128	
E: 1588529.860	
LAT/LON DATUM NAD 83	
LAT: 39° 21' 08.817"	
LON: 80° 50' 37.520"	
<b>BOTTOM HOLE LOCATION (BHL)</b>	
UTM 17 NAD 83	
N: 4352727.537	
E: 514709.343	
NAD 83, WV NORTH	
N: 302844.773	
E: 1592448.896	
LAT/LON DATUM NAD 83	
LAT: 39° 18' 25.798"	
LON: 80° 49' 45.658"	

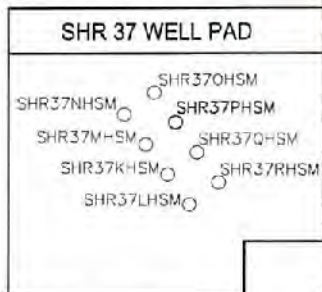

I, the undersigned, hereby certify that this plat is correct to the best of my knowledge and belief and shows all the information required by law and the regulations issued and prescribed by the Department of Environmental Protection.

*L. L. S.*  
L. L. S. 687



FILE NO: \_\_\_\_\_  
DRAWING NO: \_\_\_\_\_  
SCALE: 1" = 1000'  
MINIMUM DEGREE OF ACCURACY: 1:2500  
PROVEN SOURCE OF ELEVATION: NGS CORS Station



DATE: November 03 20 21  
OPERATORS WELL NO: SHR37PHSM  
API WELL NO: 47 - 095 - 02773  
STATE COUNTY PERMIT

WELL TYPE:  OIL  GAS  LIQUID INJECTION  WASTE DISPOSAL  
(IF GAS) PRODUCTION:  STORAGE  DEEP  SHALLOW

LOCATION ELEVATION: 828' WATERSHED: Headwaters Middle Island Creek QUADRANGLE: West Union, WV 7.5'  
DISTRICT: Centerville COUNTY: Tyler

SURFACE OWNER: CNX Gas Company LLC ACREAGE: 12/24/2021  
ROYALTY OWNER: Eleanor V. & Dean A. Earnheart, et al. LEASE NO: 269278000 ACREAGE: 720.525 ±  
PROPOSED WORK:  DRILL  CONVERT  DRILL DEEPER  FRACTURE OR STIMULATE  PLUG OFF OLD FORMATION  
 PERFORATE NEW FORMATION  OTHER PHYSICAL CHANGE IN WELL (SPECIFY) \_\_\_\_\_  
 PLUG AND ABANDON  CLEAN OUT AND REPLUG TARGET FORMATION: Marcellus ESTIMATED DEPTH: TVD: 6,302'

WELL OPERATOR: CNX Gas Company LLC DESIGNATED AGENT: Anthony Kendziora  
ADDRESS: 1000 Consol Energy Drive ADDRESS: 1000 Consol Energy Drive  
Canonsburg, PA 15317 Canonsburg, PA 15317

	SURFACE OWNER	LESSOR	PIN
1	CNX Gas Company LLC	Nancy P. McLain and Ralph E. McLain	1-17-5
		Pursie E. Pipes and Norma J. Pipes	
		Bradie Pipes and Goldie Pipes	
		Georgia P. Snyder	
		Agnes Godwin a/k/a Georgia Agnes Godwin	
		Luella I. McConnell	
		Clella Boice	
		Eleanor V. Earnheart and Dean A. Earnhart	
		Dorothy Belle Wells and Byron Wells	
		Myrna Morgan and David Morgan	
3A	West Virginia Division of Natural Resources	West Virginia Division of Natural Resources	Middle Island Creek
12	Gail Williamson	Lillie M. Shepherd	1-17-6
		Allegheny Land and Mineral Company	
		The Union National Bank as Trustee for Truman E. Gore and C. Burke Morris, u/a dtd. 8/25/1966	
14A	Danny & Patricia Harris	Nancy P. McLain and Ralph E. McLain	1-18-6.1
		Pursie E. Pipes and Norma J. Pipes	
		Bradie Pipes and Goldie Pipes	
		Georgia P. Snyder	
		Agnes Godwin a/k/a Georgia Agnes Godwin	
		Luella I. McConnell	
		Clella Boice	
		Eleanor V. Earnheart and Dean A. Earnhart	
		Dorothy Belle Wells and Byron Wells	
		Myrna Morgan and David Morgan	
14B	William D Lantz & Paula T Lantz Riki Nicole Riley William R. Doll	Nancy P. McLain and Ralph E. McLain	1-18-6 1-18-6.2 1-18-6.3
		Pursie E. Pipes and Norma J. Pipes	
		Bradie Pipes and Goldie Pipes	
		Georgia P. Snyder	
		Agnes Godwin a/k/a Georgia Agnes Godwin	
		Luella I. McConnell	
		Clella Boice	
		Eleanor V. Earnheart and Dean A. Earnhart	
		Dorothy Belle Wells and Byron Wells	
		Myrna Morgan and David Morgan	
97	Ryan Davis & Carrie L. Davis Ryan & Carrie L. Davis	Pearl I. Slack	1-17-15 1-18-7
		Norma Long	
93B	Ryan Davis & Carrie L. Davis	Ansel Doak and Flora Doak, H/W Goldie McKittrick, widow	1-17-15
98	Elden I. Pratt, Dean Rodney & Timothy Ray Pratt	Beverly Ann Underwood	1-17-11
		Barbara McClain	
		Yale University	
		Tina Marie Vickery fka Tina Marie Greenwood	
		Cheryl Denise Ismert fka Cheryl Denise Cole	
		Shari Greenwood	
		Gary Lee Greenwood	
		Randall Allen Pratt	
		Chad Greenwood	
		AMP Fund III, LP	
		Mary Ann Webster, Trustee of the Webster Living Trust, dated December 19, 2001	
101A	Ralph Paul McCutchan (Life)	Margaret C. Nied	1-18-11
		Helen C. Dahle	
		James P. Cullinan	
		Mary C. Schilling Trust - 2010, by Keith Schilling, Trustee	
		William Paul McCutchan and Virginia B. McCutchan	
		Kathleen Bradford Upton	
		William Warren Upton and Frances J. Upton, H/W	
		Marie L. Bradford, widow and heir under the Last Will and Testament of James Perry Bradford	
101B	Ralph Paul McCutchan	Margaret C. Nied	1-18-11.1
		Helen C. Dahle	
		James P. Cullinan	
		March C. Schilling Trust - 2010, by Keith Schilling, Trustee	
		William Paul McCutchan and Virginia B. McCutchan	
		Kathleen Bradford Upton	
		William Warren Upton and Frances J. Upton, H/W	
		Marie L. Bradford, widow and heir under the Last Will and Testament of James Perry Bradford	
102B	William J Stanley	Planters Bank, Trustee for Franklin L. Butler IRA under agreement dated 9/10/1991	1-18-10
		Edward Mullooly	
		Robert E. Burgess, Sr. and Barbara Burgess, h/w	
102C	Arnolds Creek Christian Church William J Stanley	Planters Bank, Trustee for Franklin L. Butler IRA under agreement dated 9/10/1991	1-18-9 1-18-10
		Edward Mullooly	
		Robert E. Burgess, Sr. and Barbara Burgess, H/W	
		Trustee of the Arnold's Creek Christian Church	
103	Richard McCullough	J&N Management Enterprises, LLC	1-18-10.1
112	Linnie C. James	Lillie M. Shepherd	1-2-5
		Allegheny Land and Mineral Company	
		The Union National Bank as Trustee for Truman E. Gore and C. Burke Morris, u/a dtd. 8/25/1966	
114	Victor Goff Stinespring, Charter D. Stinespring Victor Stinespring et ux	Sonya Rickel and Joe Rickel Jr. W/H	1-2-1 1-2-1.2
		Charlotte Bryant and Ervin Bryant, W/H	
		Garrett G. Pyles	
		Janice Phelps and Harry Phelps, W/H	
		Robert F. Pratt and Glenna Z. Pratt, H/W	
		Kenneth E. Pratt and Laura L. Pratt, H/W	
		Janet P. Tinkham and Elwin I. Tinkham, W/H	
		Allen Pratt and Patricia Pratt, H/W	
		Jean Cole and Robert L. Cole, W/H	
		Dorothy A. Greenwood and Malcolm Greenwood, W/H	
		Margaret R. Mead and Richard F. Mead, W/H	
		Mary J. Borer and Donald E. Borer, W/H	
		Kenneth M. Wagner and Mary A. Wagner, H/W	
		John Paladino	
		Patty Lou Fox and Harry R. Fox, W/H	
		Robert D. L. Doak	
		Ida Bower	

12/24/2021

SURFACE OWNER	LESSOR	PIN
	Jack Coffindaffer and Janice Lee Coffindaffer, H/W	
	Esther Doak	
	Virginia McBee and Robert McBee, W/H	
	Karen Y. Meiter and Robert Lynn Meiter, W/H	
	Paul Wagner and Joan Wagner, H/W	
	Leona Smith and John Smith, W/H	
	Sylvia Knowleton and Clee Knowleton, W/H	
	Ruth M. Hubbard	
	Ina M. Wagner	
	Jullana M. Moore	
	Gussie Devoll	
	Martha Moore Hanson and Peter S. Hanson, W/H	
	Vonda Wagner	
	Wayne Kellar and Peggy Kellar, H/W, aka Wayne Kellar and Margaret H. Kellar, H/W	
	Catherine Moore	
	C. H. Wagner and Olive Irene Wagner, H/W	
	Darryl Pratt	
	Mary D. Southern	
	Wilda Doak	
	Beverly Delancey and Eleanor Knight and Stanford Knight, W/H and James W. Ash and Hazel Ash, H/W, Lelia Washburn, Charlene Smith and George Smith, W/H, and Barbara Thalrose and Harold Thalrose, W/H	
	Theresa Pratt	
	Sherry Lynn Quay	
	115A Gary R Furby	
	John Clifton Dowdy	
	Terri Kathleen Corathers Arbogast	
	April Suzanne Corather Wallace	
	Joy L. Cottrill	
	Carl Jackson Smith	
	Judith Ann Glerman	
	Karin A. Reddert	
	Laura Jean Houseman	
	Michael Dale Rogers	
	Mark Allen Rogers	
	Lyle Vance Rogers	
	John Cochran	
	Steven D. Cochran	
	Alan Long	
	Ryan Wendel	
	Gary Eugene Criner	
	Jeremi Lyn Criner	
	Sharon Lee Criner Griffith	
	Cinda Lou Criner Lanham	
	Jonathon L. Criner	
	Gregory M. Smith	
	Gwendolyn S. Neville	
	Catherine A. Mark	
	John W. Casto	
	Charles Larry Cottrill	
	Cindy K. White	
	Cathleen Shultz	
	Lois A. Arcuri	
	Kenneth Clinton Cottrill	
	Colin D. Goddard	
	Robert C. Goddard	
	Bonnie C. Persohn	
	Addie Marie Leadmon	
	James A. Cottrill	
	William C. Montgomery	
	Mary Lou Dawson	
	Rella M. Dawson	
	Glenn H. Montgomery	
	John C. Montgomery	
	Barbara Kay Montgomery	
	Benjaimen Jacob Criner	
Richard P. Criner		
Clifford Warren Montgomery		
Tricia Lynn Howard		
Jeffrey David Montgomery		
Scott Eric Montgomery		
Skylar Ora Montgomery		
Kendra K. Wyke		
Robert W. Pernell		
Marilyn K. Pernell		
Sandra L. Shirey		
Kimberly Ann Barnes		
Michael A. Barnes		
Randy Lee Barnes		
Karen Sue Kinder		
Sherry Barker		
Harry Griffith		
Larry Griffith		
Lisa Meeks		
Connie Metz		
Joseph Smith		
Richard Walton and Barbara R. Walton		
Sarah L. Albright		

12/24/2021

SURFACE OWNER	LESSOR	PIN	
	Medley Brandl		
	Sarah Bolling		
	Antero Minerals LLC		
	Clydette Sherryl Cowgar, aka Sheryl Clydette Cowgar		
	Kathleen Ann Parrish		
	Delmas McKinney and Wanda R. McKinney, H/W		
	Linda McKinney Mercer		
	Ella Ruth Walton		
	Deward Whitehair, Jr.		
	Evelyn Jean Walton Bailey		
	James L. Hitt		
	Yvonne Elizabeth Roberts, Sole Successor Trustee of the Pursglove Family Trust, dated 2/7/2000		
	Cheryl A. Hampton, fka, Cheryl A. Snyder		
	James Vincent Profaci		
	Diana Louise Pursglove		
	Beverly D. Roy fka Beverly D. Merall and Ian Roy, W/H		
	Debbie Barnes, akaDebbie Summers		
	David Parks and Carla D. Parks H/W		
	Sandra Law		
	Sonja Putnam		
	Peggy Johnson		
	Stephen M. Hiley		
	Isaac Criner		
	Chad W. Johnson		
	James W. Ebbs		
	Carole Hanlon		
	Jane Diane Burrough aka Janie Diane Burrough		
	Michael Dean Walton		
	Anita Jane Spadafora		
	Alice M. Bull		
	Gary Lee Walton		
	Annette Jill Walton aka Annette Jill Naylor		
	Jack Arnold Walton		
	Leonard Francis Cooke Jr.		
	Susan Lee Burns fka Susan Lee Baer		
	James F. Baer		
	Gregory M. Barnes		
	Jake Brandl, aka James J. Brandl		
	Angela Jean Garrison, fka Angela Jean Fittrow		
	Allisa Lynn Profaci		
	William Appleton		
	Arlena Appleton		
	Jared Appleton		
133A	Carlle & Karen M. James	Ila M. Powell, Dennis H. Powell and Mellie M. Powell, H/W	1-4-7
		Jerry L. Davis	
		Blanche Ford, widow, Blanche Ford POA for Leman L. Shinn, Thelma McCullough and Corbett McCullough her husband	
		Helen P. Buff	
		Lula L. Backus	
		Clyde M. Shinn	
		Mary Lee Scalf and Robert P. Scalf	
		Betty Jean Dinella and John Dinella, W/H	
		Roy R. Shinn and Evelyn Shinn, H/W	
		Clarence W. Mutschelknaus and Mary F. Mutschelknaus, H/W	
		Carlle James and Karen M. James, JTROS	
		Sue Ann Gillies	
133A	Douglas C James	Lisa Dawn Mullooly	1-2-8
		Charles Allen Ford and Ronda Ford, H/W	
		Lisa Joette Chambers	
		James L. Backus	
		Thomas Edward Mullooly, II	
		Kelly Lee Lane fka Kelly Lee Anderson and David P. Lane, W/H	
		Benton Lee Spiker	
		Katherine Louise Del Moral and Jorge R. Del Moral, W/H	
		Dan H. Morgan, II as Trustee for the Dan and Venisa Morgan Living Trust	
		Pamela Kay Atkinson	
		Dennis H. Powell	
		HRHMK Invest LLC	
		Franklin L. Butler	
		Timothy Edwin Spiker and Lesley E. Brunell, H/W	
		Joseph Roy Shinn	
		Gary Woody	
		Douglas C. James	
		Frederick R. Hamilton and Martha A. Hamilton, H/W	
		David Woody and Cynthia L. Woody, H/W	
		Braxton Minerals III	
		Antero Resources Corporation	
		Patricia A. Tudor	
		Joel Bond Gillies	
		Clarence W. Mutschelknaus	
		Pomperaug Capital Investments, LLC	
		Charles David Morgan	
		Robert Russell Morgan	
		Martha Ann Ford McConnell	
		Hao Tran, as POA for Jennifer Tran	
		Andrew Tran	
		Aidan Arney and Elizabeth Arney, H/W	
		Jonathan Gillies	

12/24/2021



API WELL NO  
47 - 095 - 02773  
STATE COUNTY PERMIT

SURFACE OWNER		LESSOR	PIN
		George J. Bluff, III	
		J. Charles Buff	
		Adam Jeurissen	
		Robert Wood	
		Curtis Hampton	
		Jessica Hampton	
		Leeman L. Shinn, Jr.	
		Richard Albert Brainard	
		Cameron C. Brainard	
136A	Douglas Carl James	Douglas C. James	1-2-7
136B	Douglas Carl James	Douglas C. James	1-2-7
138B	Lonnie C. James	Margaret Miller	1-2-4
	Danny C. Harris	Margaret Miller	1-2-3
138C	Lonnie C. James	Margaret Miller	1-2-4
	Danny C. Harris	Margaret Miller	1-2-3
142B	Betty Jane Robinson	Dorothy P. Hileman, a/k/a Dorothy A. Pigott, individually and as AIF for Lucia C. Anderson nee Pigott, Carolyn Erambert nee Pigott, and Janet W. Coffmann nee Pigott	1-2-2
143	Betty Jane Robinson	Helen Marie Richards	1-2-2
148	Edwin D Mulvay & Patricia L. Mulvay	Edwin Delmer Mulvay and Patricia Vaughn	1-18-13
		Martha C. Price	

12/24/2021

LATITUDE 39° 22' 30" TH: 3,515'

LATITUDE 39° 20' 00" BH: 10,660'

SHR37PHSM  
CNX Gas Company LLC

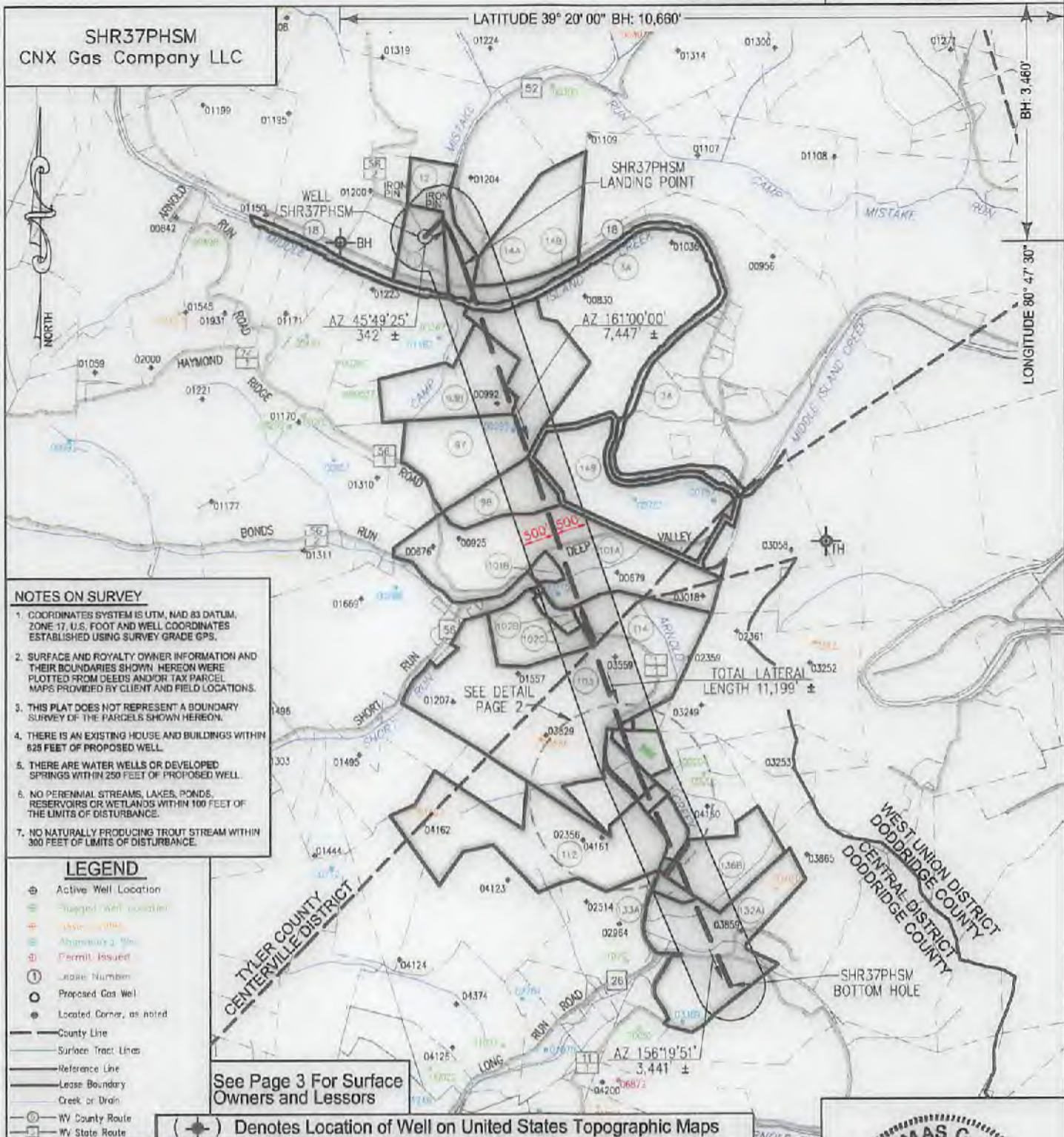

**NOTES ON SURVEY**

- COORDINATES SYSTEM IS UTM, NAD 83 DATUM, ZONE 17, U.S. FOOT AND WELL COORDINATES ESTABLISHED USING SURVEY GRADE GPS.
- SURFACE AND ROYALTY OWNER INFORMATION AND THEIR BOUNDARIES SHOWN HEREON WERE PLOTTED FROM DEEDS AND/OR TAX PARCEL MAPS PROVIDED BY CLIENT AND FIELD LOCATIONS.
- THIS PLAT DOES NOT REPRESENT A BOUNDARY SURVEY OF THE PARCELS SHOWN HEREON.
- THERE IS AN EXISTING HOUSE AND BUILDINGS WITHIN 825 FEET OF PROPOSED WELL.
- THERE ARE WATER WELLS OR DEVELOPED SPRINGS WITHIN 250 FEET OF PROPOSED WELL.
- NO PERENNIAL STREAMS, LAKES, PONDS, RESERVOIRS OR WETLANDS WITHIN 100 FEET OF THE LIMITS OF DISTURBANCE.
- NO NATURALLY PRODUCING TROUT STREAM WITHIN 300 FEET OF LIMITS OF DISTURBANCE.

**LEGEND**

- Active Well Location
- Suggested Well Location
- Active Well
- Abandoned Well
- Permit Issued
- Lease Number
- Proposed Gas Well
- Located Corner, as noted
- County Line
- Surface Tract Lines
- Reference Line
- Lease Boundary
- Creek or Drain
- WV County Route
- WV State Route

See Page 3 For Surface Owners and Lessors

(\*) Denotes Location of Well on United States Topographic Maps



I, the undersigned, hereby certify that this plat is correct to the best of my knowledge and belief and shows all the information required by law and the regulations issued and prescribed by the Department of Environmental Protection.

*L. L. S.*

L. L. S. 687



SEAL

FILE NO:  
DRAWING NO:  
SCALE: 1" = 2000'  
MINIMUM DEGREE OF ACCURACY: 1:2500  
PROVEN SOURCE OF ELEVATION: SG-GPS (OPUS)



DATE: November 03 20 21  
OPERATORS WELL NO: SHR37PHSM  
API WELL NO: 47 - 095 - 02113  
STATE COUNTY PERMIT

WELL TYPE:  OIL  GAS  LIQUID INJECTION  WASTE DISPOSAL  
 (IF GAS) PRODUCTION:  STORAGE  DEEP  SHALLOW  
 LOCATION ELEVATION: 828' WATERSHED: Headwaters Middle Island Creek QUADRANGLE: West Union, WV 7.5'  
 DISTRICT: Centerville COUNTY: Tyler  
 SURFACE OWNER: CNX Gas Company LLC ACREAGE: 720.525 ±  
 ROYALTY OWNER: Eleanor V. & Dean A. Earnheart, et al. LEASE NO: 269278000 ACREAGE: 720.525 ±  
 PROPOSED WORK:  DRILL  CONVERT  DRILL DEEPER  FRACTURE OR STIMULATE  PLUG OFF OLD FORMATION  
 PERFORATE NEW FORMATION  OTHER PHYSICAL CHANGE IN WELL (SPECIFY)  
 PLUG AND ABANDON  CLEAN OUT AND REPLUG TARGET FORMATION: Marcellus ESTIMATED DEPTH: TVD: 6,302'  
 WELL OPERATOR: CNX Gas Company LLC DESIGNATED AGENT: Anthony Kendziora  
 ADDRESS: 1000 Consol Energy Drive ADDRESS: 1000 Consol Energy Drive  
 Canonsburg, PA 15317 Canonsburg, PA 15317

12/24/2021

SHR37PHSM  
CNX Gas Company LLC

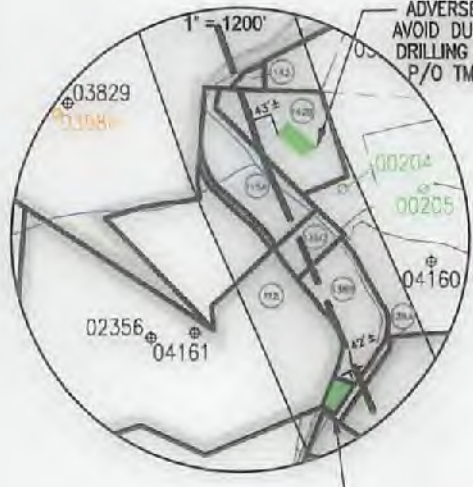
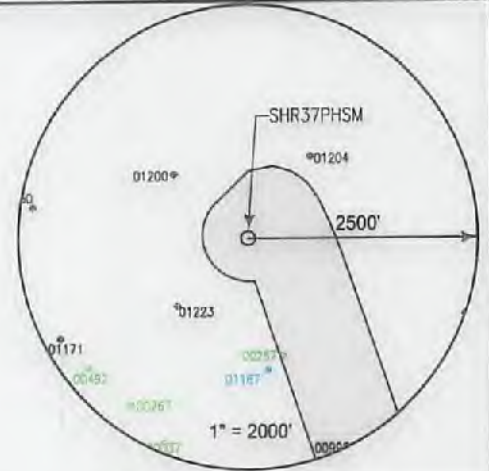

ADVERSE TRACT TO AVOID DURING DRILLING OPERATIONS  
P/O TMP 01-2-2

ADVERSE TRACT TO AVOID DURING DRILLING OPERATIONS  
P/O TMP 01-2-7

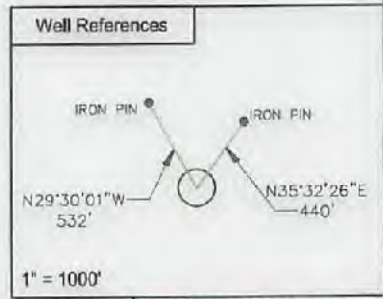

**SURFACE HOLE LOCATION (SHL)**

UTM 17 NAD 83
N: 4356023.120
E: 513288.926
NAD 83, WV NORTH
N: 313737.102
E: 1587968.225
LAT/LON DATUM NAD 83
LAT: 39° 21' 12.786"
LON: 80° 50' 44.747"
<b>LANDING POINT</b>
UTM 17 NAD 83
N: 4355901.076
E: 513462.113
NAD 83, WV NORTH
N: 313327.128
E: 1588529.880
LAT/LON DATUM NAD 83
LAT: 39° 21' 08.817"
LON: 80° 50' 37.520"

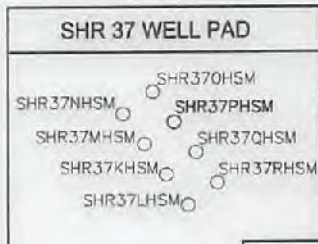

**BOTTOM HOLE LOCATION (BHL)**

UTM 17 NAD 83
N: 4352727.537
E: 514709.343
NAD 83, WV NORTH
N: 302844.773
E: 1592448.896
LAT/LON DATUM NAD 83
LAT: 39° 19' 25.798"
LON: 80° 49' 45.658"



I, the undersigned, hereby certify that this plat is correct to the best of my knowledge and belief and shows all the information required by law and the regulations issued and prescribed by the Department of Environmental Protection.

*Thomas C. Smit*  
L. L. S. 687



SEAL

FILE NO:  
DRAWING NO:  
SCALE: 1" = 1000'  
MINIMUM DEGREE OF ACCURACY:  
1:2500  
PROVEN SOURCE OF ELEVATION:  
NGS CORS Station



DATE: November 03 20 21  
OPERATORS WELL NO: SHR37PHSM  
API WELL NO  
47 - 095 - 02713  
STATE COUNTY PERMIT

WELL TYPE:  OIL  GAS  LIQUID INJECTION  WASTE DISPOSAL  
(IF GAS) PRODUCTION:  STORAGE  DEEP  SHALLOW

LOCATION ELEVATION: 828' WATERSHED: Headwaters Middle Island Creek QUADRANGLE: West Union, WV 7.5'  
DISTRICT: Centerville COUNTY: Tyler

SURFACE OWNER: CNX Gas Company LLC ACREAGE: 16 ±  
ROYALTY OWNER: Eleanor V. & Dean A. Earnheart, et al. LEASE NO: 269278000 ACREAGE: 720.525 ±

PROPOSED WORK:  DRILL  CONVERT  DRILL DEEPER  FRACTURE OR STIMULATE  PLUG OFF OLD FORMATION  
 PERFORATE NEW FORMATION  OTHER PHYSICAL CHANGE IN WELL (SPECIFY)  
 PLUG AND ABANDON  CLEAN OUT AND REPLUG TARGET FORMATION: Marcellus ESTIMATED DEPTH: TVD: 6,302'

WELL OPERATOR: CNX Gas Company LLC DESIGNATED AGENT: Anthony Kendziora  
ADDRESS: 1000 Consol Energy Drive ADDRESS: 1000 Consol Energy Drive  
Canonsburg, PA 15317 Canonsburg, PA 15317

12/24/2021



SURFACE OWNER	LESSOR	PIN
1 CNX Gas Company LLC	Nancy P. McLain and Ralph E. McLain	1-17-5
	Pursie E. Pipes and Norma J. Pipes	
	Bradie Pipes and Goldie Pipes	
	Georgia P. Snyder	
	Agnes Godwin a/k/a Georgia Agnes Godwin	
	Luella I. McConnell	
	Clella Boice	
	Eleanor V. Earnheart and Dean A. Earnhart	
	Dorothy Belle Wells and Byron Wells	
	Myrna Morgan and David Morgan	
3A West Virginia Division of Natural Resources	West Virginia Division of Natural Resources	Middle Island Creek
12 Gall Williamson	Lillie M. Shepherd	1-17-6
	Allegheny Land and Mineral Company	
	The Union National Bank as Trustee for Truman E. Gore and C. Burke Morris, u/a dtd. 8/25/1966	
14A Danny & Patricia Harris	Nancy P. McLain and Ralph E. McLain	1-18-6.1
	Pursie E. Pipes and Norma J. Pipes	
	Bradie Pipes and Goldie Pipes	
	Georgia P. Snyder	
	Agnes Godwin a/k/a Georgia Agnes Godwin	
	Luella I. McConnell	
	Clella Boice	
	Eleanor V. Earnheart and Dean A. Earnhart	
	Dorothy Belle Wells and Byron Wells	
	Myrna Morgan and David Morgan	
14B William D Lantz & Paula T Lantz Riki Nicole Riley William R. Doll	Nancy P. McLain and Ralph E. McLain	1-18-6 1-18-6.2 1-18-6.3
	Pursie E. Pipes and Norma J. Pipes	
	Bradie Pipes and Goldie Pipes	
	Georgia P. Snyder	
	Agnes Godwin a/k/a Georgia Agnes Godwin	
	Luella I. McConnell	
	Clella Boice	
	Eleanor V. Earnheart and Dean A. Earnhart	
	Dorothy Belle Wells and Byron Wells	
	Myrna Morgan and David Morgan	
97 Ryan Davis & Carrie L. Davis Ryan & Carrie L. Davis	Pearl I. Slack	1-17-15 1-18-7
	Norma Long	
93B Ryan Davis & Carrie L. Davis	Ancel Doak and Flora Doak, H/W Goldie McKittrick, widow	1-17-15
98 Elden L. Pratt, Dean Rodney & Timothy Ray Pratt	Beverly Ann Underwood	1-17-11
	Barbara McClain	
	Yale University	
	Tina Marie Vickery fka Tina Marie Greenwood	
	Cheryl Denise Ismert fka Cheryl Denise Cole	
	Shari Greenwood	
	Gary Lee Greenwood	
	Randall Allen Pratt	
	Chad Greenwood	
	AMP Fund III, LP	
	Mary Ann Webster, Trustee of the Webster Living Trust, dated December 19, 2001	
101A Ralph Paul McCutchan (Life)	Margaret C. Nled	1-18-11
	Helen C. Dahle	
	James P. Cullinan	
	Mary C. Schilling Trust - 2010, by Keith Schilling, Trustee	
	William Paul McCutchan and Virginia B. McCutchan	
	Kathleen Bradford Upton	
	William Warren Upton and Frances J. Upton, H/W	
	Marie L. Bradford, widow and heir under the Last Will and Testament of James Perry Bradford	
101B Ralph Paul McCutchan	Margaret C. Nled	1-18-11.1
	Helen C. Dahle	
	James P. Cullinan	
	March C. Schilling Trust - 2010, by Keith Schilling, Trustee	
	William Paul McCutchan and Virginia B. McCutchan	
	Kathleen Bradford Upton	
	William Warren Upton and Frances J. Upton, H/W	
	Marie L. Bradford, widow and heir under the Last Will and Testament of James Perry Bradford	
102B William J Stanley	Planters Bank, Trustee for Franklin L. Butler IRA under agreement dated 9/10/1991	1-18-10
	Edward Mullooly	
	Robert E. Burgess, Sr. and Barbara Burgess, h/w	
102C Arnolds Creek Christian Church William J Stanley	Planters Bank, Trustee for Franklin L. Butler IRA under agreement dated 9/10/1991	1-18-9 1-18-10
	Edward Mullooly	
	Robert E. Burgess, Sr. and Barbara Burgess, H/W	
	Trustee of the Arnold's Creek Christian Church	
103 Richard McCullough	J&N Management Enterprises, LLC	1-18-10.1
112 Lonnie C. James	Lillie M. Shepherd	1-2-5
	Allegheny Land and Mineral Company	
	The Union National Bank as Trustee for Truman E. Gore and C. Burke Morris, u/a dtd. 8/25/1966	
114 Victor Goff Stinespring, Charter D. Stinespring Victor Stinespring et ux	Sonya Rickel and Joe Rickel Jr. W/H	1-2-1 1-2-1.2
	Charlotte Bryant and Ervin Bryant, W/H	
	Garrett G. Pyles	
	Janice Phelps and Harry Phelps, W/H	
	Robert F. Pratt and Glenna Z. Pratt, H/W	
	Kenneth E. Pratt and Laura L. Pratt, H/W	
	Janet P. Tinkham and Elwin I. Tinkham, W/H	
	Allen Pratt and Patricia Pratt, H/W	
	Jean Cole and Robert L. Cole, W/H	
	Dorothy A. Greenwood and Malcolm Greenwood, W/H	
	Margaret R. Mead and Richard F. Mead, W/H	
	Mary J. Borer and Donald E. Borer, W/H	
	Kenneth M. Wagner and Mary A. Wagner, H/W	
	John Paladino	
	Patty Lou Fox and Harry R. Fox, W/H	
	Robert D. L. Doak	
	Ida Bower	

12/24/2021



API WELL NO  
47 - 095 - 02773  
STATE COUNTY PERMIT

SURFACE OWNER	LESSOR	PIN
	Jack Coffindaffer and Janice Lee Coffindaffer, H/W	
	Esther Doak	
	Virginia McBee and Robert McBee, W/H	
	Karen Y. Meiter and Robert Lynn Meiter, W/H	
	Paul Wagner and Joan Wagner, H/W	
	Leona Smith and John Smith, W/H	
	Sylvia Knowleton and Clee Knowleton, W/H	
	Ruth M. Hubbard	
	Ina M. Wagner	
	Juliana M. Moore	
	Gussie Devol	
	Martha Moore Hanson and Peter S. Hanson, W/H	
	Vonda Wagner	
	Wayne Kellar and Peggy Kellar, H/W, aka Wayne Kellar and Margaret H. Kellar, H/W	
	Catherine Moore	
	C. H. Wagner and Olive Irene Wagner, H/W	
	Darryl Pratt	
	Mary D. Southern	
	Wilda Doak	
	Beverly Delancey and Eleanor Knight and Stanford Knight, W/H and James W. Ash and Hazel Ash, H/W, Lelia Washburn, Charlene Smith and George Smith, W/H, and Barbara Thalrose and Harold Thalrose, W/H	
	Theresa Pratt	
	Sherry Lynn Quay	
115A	Gary R Furby	1-2-2.1
	C. Lynn Curran	
	John Clifton Dowdy	
	Terri Kathleen Corathers Arbogast	
	April Suzanne Corather Wallace	
	Joy L. Cottrill	
	Carl Jackson Smith	
	Judith Ann Gierman	
	Karin A. Reddert	
	Laura Jean Houseman	
	Michael Dale Rogers	
	Mark Allen Rogers	
	Lyle Vance Rogers	
	John Cochran	
	Steven D. Cochran	
	Alan Long	
	Ryan Wendel	
	Gary Eugene Criner	
	Jeremi Lyn Criner	
	Sharon Lee Criner Griffith	
	Cinda Lou Criner Lanham	
	Jonathon L. Criner	
	Gregory M. Smith	
	Gwendolyn S. Neville	
	Catherine A. Mark	
	John W. Casto	
	Charles Larry Cottrill	
	Cindy K. White	
	Cathleen Shultz	
	Lois A. Arcuri	
	Kenneth Clinton Cottrill	
	Colin D. Goddard	
	Robert C. Goddard	
	Bonnie C. Persohn	
	Addie Marie Leadmon	
	James A. Cottrill	
	William C. Montgomery	
	Mary Lou Dawson	
	Rella M. Dawson	
	Glenn H. Montgomery	
	John C. Montgomery	
	Barbara Kay Montgomery	
	Benjalmen Jacob Criner	
	Richard P. Criner	
	Clifford Warren Montgomery	
	Tricia Lynn Howard	
	Jeffrey David Montgomery	
	Scott Eric Montgomery	
	Skylar Ora Montgomery	
	Kendra K. Wyke	
	Robert W. Pernell	
	Marilyn K. Pernell	
	Sandra L. Shirey	
	Kimberly Ann Barnes	
	Michael A. Barnes	
	Randy Lee Barnes	
	Karen Sue Kinder	
	Sherry Barker	
	Harry Griffith	
	Larry Griffith	
	Lisa Meeks	
	Connie Metz	
	Joseph Smith	
	Richard Walton and Barbara R. Walton	
	Sarah L. Albright	

12/24/2021

SURFACE OWNER	LESSOR	PIN	
	Medley Brandl Sarah Bolling Antero Minerals LLC Clydette Sherry Cowgar, aka Sheryl Clydette Cowgar Kathleen Ann Parrish Delmas McKinney and Wanda R. McKinney, H/W Linda McKinney Mercer Ella Ruth Walton Deward Whitehair, Jr. Evelyn Jean Walton Bailey James L. Hitt Yvonne Elizabeth Roberts, Sole Successor Trustee of the Pursglove Family Trust, dated 2/7/2000 Cheryl A. Hampton, fka, Cheryl A. Snyder James Vincent Profaci Diana Louise Pursglove Beverly D. Roy fka Beverly D. Merali and Ian Roy, W/H Debbie Barnes, aka Debbie Summers David Parks and Carla D. Parks H/W Sandra Law Sonja Putnam Peggy Johnson Stephen M. Hiley Isaac Criner Chad W. Johnson James W. Ebbs Carole Hanlon Jane Diane Burrough aka Janie Diane Burrough Michael Dean Walton Anita Jane Spadafora Alice M. Bull Gary Lee Walton Annette Jill Walton aka Annette Jill Naylon Jack Arnold Walton Leonard Francis Cooke Jr. Susan Lee Burns fka Susan Lee Baer James F. Baer Gregory M. Barnes Jake Brandl, aka James J. Brandl Angela Jean Garrison, fka Angela Jean Flttrow Allsa Lynn Profaci William Appleton Ariena Appleton Jared Appleton		
132A	Carlie & Karen M. James	Ila M. Powell, Dennis H. Powell and Mellie M. Powell, H/W	1-4-7
	Jerry L. Davis Blanche Ford, widow, Blanche Ford POA for Leman L. Shinn, Thelma McCullough and Corbett McCullough her husband Helen P. Buff Lula L. Backus Clyde M. Shinn Mary Lee Scalf and Robert P. Scalf Betty Jean Dinella and John Dinella, W/H Roy R. Shinn and Evelyn Shinn, H/W Clarence W. Mutschelknaus and Mary F. Mutschelknaus, H/W Carlie James and Karen M. James, JTROS Sue Ann Gillies		
133A	Douglas C James	Lisa Dawn Mullooly	1-2-8
	Charles Allen Ford and Ronda Ford, H/W Lisa Joette Chambers James L. Backus Thomas Edward Mullooly, II Kelly Lee Lane fka Kelly Lee Anderson and David P. Lane, W/H Benton Lee Spiker Katherine Louise Del Moral and Jorge R. Del Moral, W/H Dan H. Morgan, II as Trustee for the Dan and Venisa Morgan Living Trust Pamela Kay Atkinson Dennis H. Powell HRHMK Invest LLC Franklin L. Butler Timothy Edwin Spiker and Lesley E. Brunell, H/W Joseph Roy Shinn Gary Woody Douglas C. James Frederick R. Hamilton and Martha A. Hamilton, H/W David Woody and Cynthia L. Woody, H/W Braxton Minerals III Antero Resources Corporation Patricia A. Tudor Joel Bond Gillies Clarence W. Mutschelknaus Pomperaug Capital Investments, LLC Charles David Morgan Robert Russell Morgan Martha Ann Ford McConnell Hao Tran, as POA for Jennifer Tran Andrew Tran Aidan Arney and Elizabeth Arney, H/W Jonathan Gillies		

12/24/2021



API WELL NO  
47 - 095 - 02773  
STATE COUNTY PERMIT

SURFACE OWNER		LESSOR	PIN
		George J. Bluff, III	
		J. Charles Buff	
		Adam Jeurissen	
		Robert Wood	
		Curtis Hampton	
		Jessica Hampton	
		Leeman L. Shinn, Jr.	
		Richard Albert Brainard	
		Cameron C. Brainard	
136A	Douglas Carl James	Douglas C. James	1-2-7
136B	Douglas Carl James	Douglas C. James	1-2-7
138B	Lonnie C. James	Margaret Miller	1-2-4
	Danny C. Harris	Margaret Miller	1-2-3
138C	Lonnie C. James	Margaret Miller	1-2-4
	Danny C. Harris	Margaret Miller	1-2-3
142B	Betty Jane Robinson	Dorothy P. Hileman, a/k/a Dorothy A. Pigott, individually and as AIF for Lucia C. Anderson nee Pigott, Carolyn Erambert nee Pigott, and Janet W. Coffmann nee Pigott	1-2-2
143	Betty Jane Robinson	Helen Marie Richards	1-2-2
148	Edwin D Mulvay & Patricia L Mulvay	Edwin Delmer Mulvay and Patricia Vaughn	1-18-13
		Martha C. Price	

12/24/2021

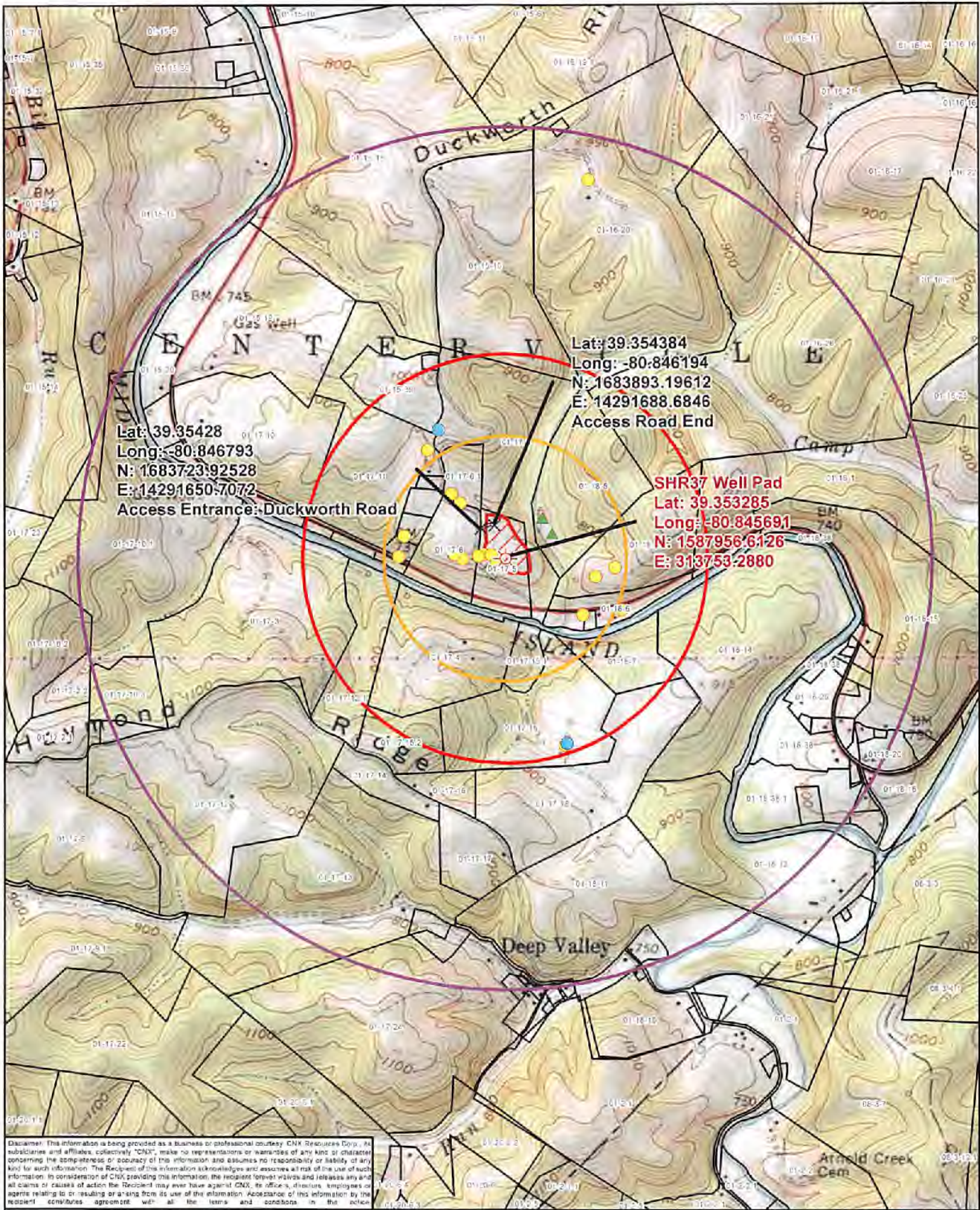

Lat: 39.35428  
 Long: -80.846793  
 N: 1683723.92528  
 E: 14291650.7072  
 Access Entrance: Duckworth Road

Lat: 39.354384  
 Long: -80.846194  
 N: 1683893.19612  
 E: 14291688.6846  
 Access Road End

**SHR37 Well Pad**  
 Lat: 39.353285  
 Long: -80.845691  
 N: 1587956.6126  
 E: 313753.2880

Disclaimer: This information is being provided as a business or professional courtesy. CNX Resources Corp., its subsidiaries and affiliates, collectively "CNX", make no representations or warranties of any kind or character concerning the completeness or accuracy of this information and assumes no responsibility or liability of any kind for such information. The Recipient of this information acknowledges and assumes all risk of the use of such information. In consideration of CNX providing this information, the recipient hereby waives and releases any and all claims or causes of action the Recipient may ever have against CNX, its officers, directors, employees or agents relating to or resulting or arising from its use of the information. Acceptance of this information by the recipient constitutes agreement with all the terms and conditions in the policy.

SHR37 Well Pad	Pond	1 Mile Buffer
Spring	2,500ft Buffer	N
Well	1,500ft Buffer	
Access Points	Surface Parcel	
Access Road	Well Pad LOD	

Date: 10/7/2021	Prepared By: GIS
Revisions: 1	Approved By:
<p>This map is property of CNX Resources Corp. and contains information that is proprietary and confidential in nature and may not be copied or reproduced without prior written consent.</p>	

12/24/2021