

LATITUDE 39° 22' 30"

TH: 3,515'

LATITUDE 39° 20' 00" BH: 10,650'

SHR37PHSM  
CNX Gas Company LLC

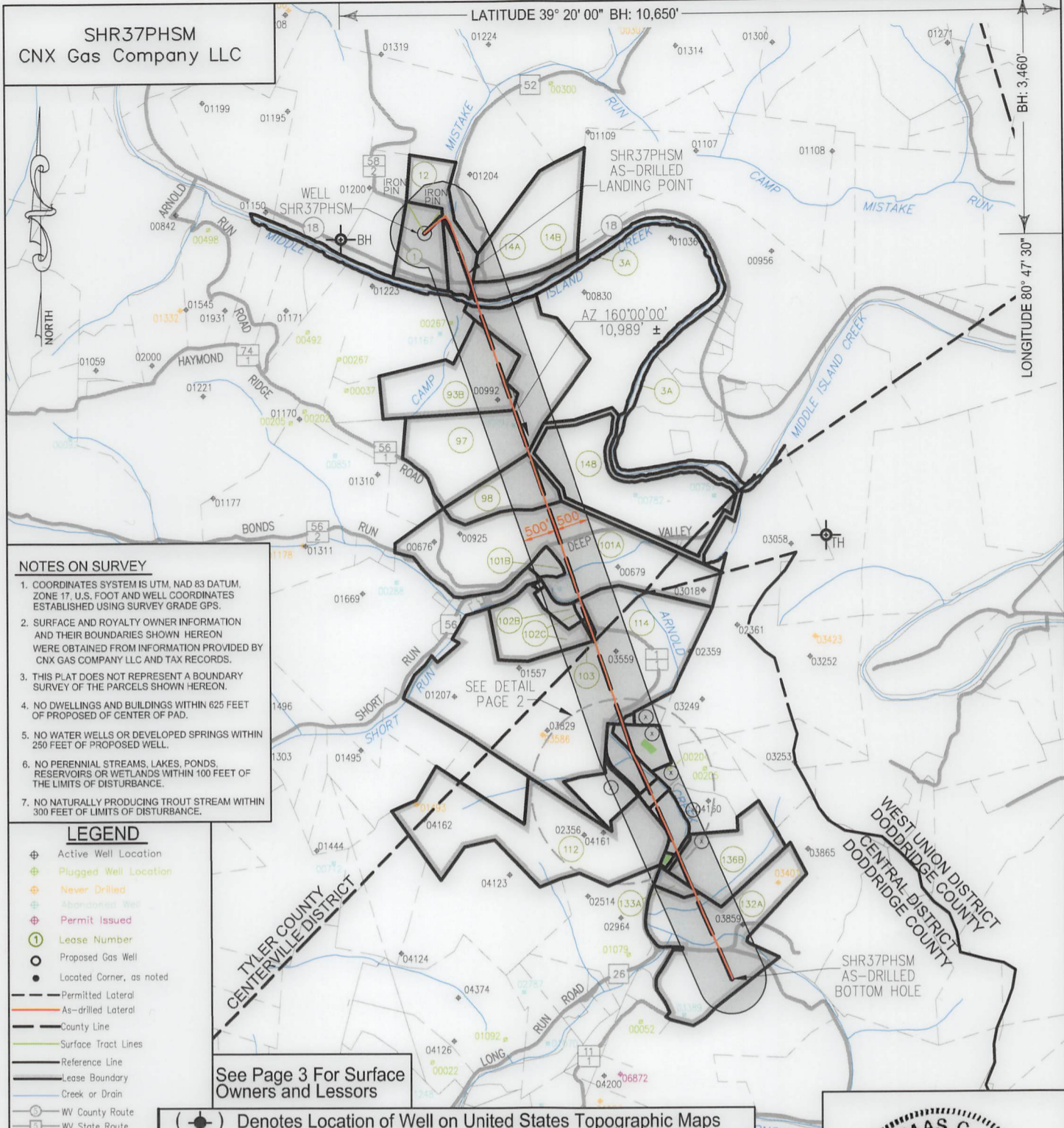

**NOTES ON SURVEY**

1. COORDINATES SYSTEM IS UTM, NAD 83 DATUM, ZONE 17, U.S. FOOT AND WELL COORDINATES ESTABLISHED USING SURVEY GRADE GPS.
2. SURFACE AND ROYALTY OWNER INFORMATION AND THEIR BOUNDARIES SHOWN HEREON WERE OBTAINED FROM INFORMATION PROVIDED BY CNX GAS COMPANY LLC AND TAX RECORDS.
3. THIS PLAT DOES NOT REPRESENT A BOUNDARY SURVEY OF THE PARCELS SHOWN HEREON.
4. NO DWELLINGS AND BUILDINGS WITHIN 625 FEET OF PROPOSED CENTER OF PAD.
5. NO WATER WELLS OR DEVELOPED SPRINGS WITHIN 250 FEET OF PROPOSED WELL.
6. NO PERENNIAL STREAMS, LAKES, PONDS, RESERVOIRS OR WETLANDS WITHIN 100 FEET OF THE LIMITS OF DISTURBANCE.
7. NO NATURALLY PRODUCING TROUT STREAM WITHIN 300 FEET OF LIMITS OF DISTURBANCE.

**LEGEND**

- Active Well Location
- Plugged Well Location
- Never Drilled
- Abandoned Well
- Permit Issued
- Lease Number
- Proposed Gas Well
- Located Corner, as noted
- Permitted Lateral
- As-drilled Lateral
- County Line
- Surface Tract Lines
- Reference Line
- Lease Boundary
- Creek or Drain
- WV County Route
- WV State Route

See Page 3 For Surface Owners and Lessors

(●) Denotes Location of Well on United States Topographic Maps



I, the undersigned, hereby certify that this plat is correct to the best of my knowledge and belief and shows all the information required by law and the regulations issued and prescribed by the Department of Environmental Protection.

*Thomas C. Smit*  
L. L. S. 687

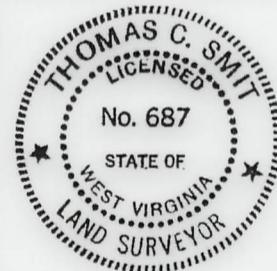

SEAL

FILE NO:  
DRAWING NO:  
SCALE: 1" = 2000'  
MINIMUM DEGREE OF ACCURACY: 1:2500  
PROVEN SOURCE OF ELEVATION: SG-GPS (OPUS)



DATE: AUGUST 09 20 22  
OPERATORS WELL NO: SHR37PHSM  
API WELL NO: 47 - 095 - 02773  
STATE COUNTY PERMIT

WELL TYPE:  OIL  GAS  LIQUID INJECTION  WASTE DISPOSAL  
(IF GAS) PRODUCTION:  STORAGE  DEEP  SHALLOW  
LOCATION ELEVATION: 828' WATERSHED: Headwaters Middle Island Creek QUADRANGLE: West Union, WV 7.5'  
DISTRICT: Centerville COUNTY: Tyler  
SURFACE OWNER: CNX Gas Company LLC ACREAGE: 18 ±  
ROYALTY OWNER: Eleanor V. & Dean A. Earnheart, et al. LEASE NO: 269278000 ACREAGE: 720.525 ±  
PROPOSED WORK:  DRILL  CONVERT  DRILL DEEPER  FRACTURE OR STIMULATE  PLUG OFF OLD FORMATION  
 PERFORATE NEW FORMATION  OTHER PHYSICAL CHANGE IN WELL (SPECIFY)  
 PLUG AND ABANDON  CLEAN OUT AND REPLUG TARGET FORMATION: Marcellus ESTIMATED DEPTH: TVD: 6,302'  
WELL OPERATOR: CNX Gas Company LLC DESIGNATED AGENT: Anthony Kendziora  
ADDRESS: 1000 Consol Energy Drive ADDRESS: 1000 Consol Energy Drive  
Canonsburg, PA 15317 Canonsburg, PA 15317

AS-DRILLED

SHR37PHSM  
CNX Gas Company LLC

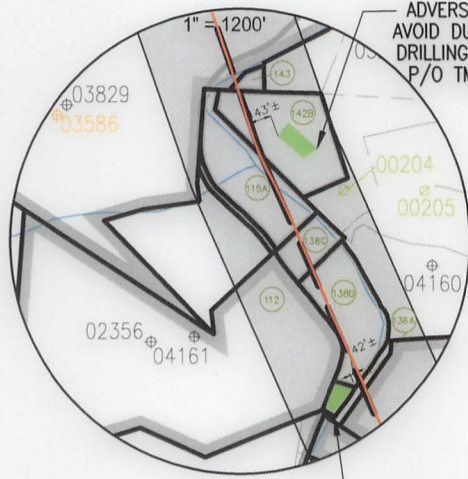
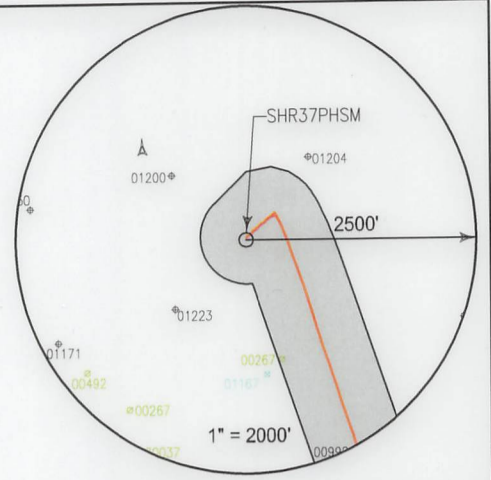

ADVERSE TRACT TO AVOID DURING DRILLING OPERATIONS  
P/O TMP 01-2-2

ADVERSE TRACT TO AVOID DURING DRILLING OPERATIONS  
P/O TMP 01-2-7

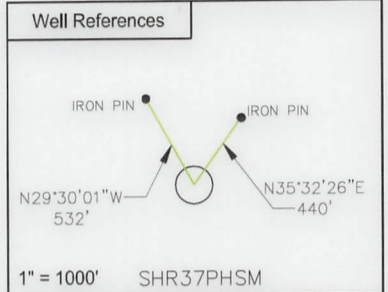

SURFACE HOLE LOCATION (SHL)	
UTM 17 NAD 83	
N:	4356023.120
E:	513288.926
NAD 83, WV NORTH	
N:	313737.102
E:	1587968.225
LAT/LON DATUM NAD 83	
LAT:	39° 21' 12.786"
LON:	80° 50' 44.747"
LANDING POINT	
UTM 17 NAD 83	
N:	4355848.947
E:	513486.472
NAD 83, WV NORTH	
N:	313154.7314
E:	1588606.9378
LAT/LON DATUM NAD 83	
LAT:	39° 21' 07.1248"
LON:	80° 50' 36.5057"

SHR 37 WELL PAD		BOTTOM HOLE LOCATION (BHL)	
		UTM 17 NAD 83	
		N: 4352728.765	
		E: 514712.447	
		NAD 83, WV NORTH	
		N: 302848.6330	
		E: 1592459.1485	
		LAT/LON DATUM NAD 83	
		LAT: 39° 19' 25.8377"	
		LON: 80° 49' 45.5282"	



I, the undersigned, hereby certify that this plat is correct to the best of my knowledge and belief and shows all the information required by law and the regulations issued and prescribed by the Department of Environmental Protection.

*Thomas C. Smit*  
L. L. S. 687

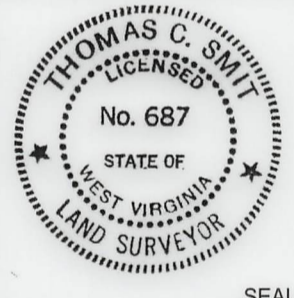

SEAL

FILE NO: \_\_\_\_\_  
DRAWING NO: \_\_\_\_\_  
SCALE: 1" = 1000'  
MINIMUM DEGREE OF ACCURACY: 1:2500  
PROVEN SOURCE OF ELEVATION: NGS CORS Station



DATE: AUGUST 09 20 22  
OPERATORS WELL NO: SHR37PHSM  
API WELL NO: 47 - 095 - 02773  
STATE COUNTY PERMIT

WELL TYPE:  OIL  GAS  LIQUID INJECTION  WASTE DISPOSAL  
(IF GAS) PRODUCTION:  STORAGE  DEEP  SHALLOW

LOCATION ELEVATION: 828' WATERSHED: Headwaters Middle Island Creek QUADRANGLE: West Union, WV 7.5'  
DISTRICT: Centerville COUNTY: Tyler

SURFACE OWNER: CNX Gas Company LLC ACREAGE: 183 ±  
ROYALTY OWNER: Eleanor V. & Dean A. Earnheart, et al. LEASE NO: 269278000 ACREAGE: 720.525 ±

PROPOSED WORK:  DRILL  CONVERT  DRILL DEEPER  FRACTURE OR STIMULATE  PLUG OFF OLD FORMATION  
 PERFORATE NEW FORMATION  OTHER PHYSICAL CHANGE IN WELL (SPECIFY) \_\_\_\_\_  
 PLUG AND ABANDON  CLEAN OUT AND REPLUG TARGET FORMATION: Marcellus ESTIMATED DEPTH: TVD: 6,302'

WELL OPERATOR: CNX Gas Company LLC DESIGNATED AGENT: Anthony Kendziora  
ADDRESS: 1000 Consol Energy Drive ADDRESS: 1000 Consol Energy Drive  
Canonsburg, PA 15317 Canonsburg, PA 15317

03/17/2023

AS-DRILLED

	SURFACE OWNER	LESSOR	PIN
1	CNX Gas Company LLC	Nancy P. McLain and Ralph E. McLain Pursie E. Pipes and Norma J. Pipes Bradie Pipes and Goldie Pipes Georgia P. Snyder Agnes Godwin a/k/a Georgia Agnes Godwin Luella I. McConnell Clella Boice Eleanor V. Earnheart and Dean A. Earnhart Dorothy Belle Wells and Byron Wells Myrna Morgan and David Morgan	1-17-5
3A	West Virginia Division of Natural Resources	West Virginia Division of Natural Resources	Middle Island Creek
12	Gail Williamson	Lillie M. Shepherd	1-17-6
		Allegheny Land and Mineral Company The Union National Bank as Trustee for Truman E. Gore and C. Burke Morris, u/a dtd. 8/25/1966	
14A	Danny & Patricia Harris	Nancy P. McLain and Ralph E. McLain	1-18-6.1
		Pursie E. Pipes and Norma J. Pipes Bradie Pipes and Goldie Pipes Georgia P. Snyder Agnes Godwin a/k/a Georgia Agnes Godwin Luella I. McConnell Clella Boice Eleanor V. Earnheart and Dean A. Earnhart Dorothy Belle Wells and Byron Wells Myrna Morgan and David Morgan	
14B	William D Lantz & Paula T Lantz Riki Nicole Riley William R. Doll	Nancy P. McLain and Ralph E. McLain	1-18-6 1-18-6.2 1-18-6.3
		Pursie E. Pipes and Norma J. Pipes Bradie Pipes and Goldie Pipes Georgia P. Snyder Agnes Godwin a/k/a Georgia Agnes Godwin Luella I. McConnell Clella Boice Eleanor V. Earnheart and Dean A. Earnhart Dorothy Belle Wells and Byron Wells Myrna Morgan and David Morgan	
97	Ryan Davis & Carrie L. Davis Ryan & Carrie L. Davis	Pearl I. Slack	1-17-15 1-18-7
		Norma Long	
93B	Ryan Davis & Carrie L. Davis	Ance! Doak and Flora Doak, H/W Goldie McKittrick, widow	1-17-15
98	Elden L Pratt, Dean Rodney & Timothy Ray Pratt	Beverly Ann Underwood	1-17-11
		Barbara McClain Yale University Tina Marie Vickery fka Tina Marie Greenwood Cheryl Denise Ismert fka Cheryl Denise Cole Shari Greenwood Gary Lee Greenwood Randall Allen Pratt Chad Greenwood AMP Fund III, LP Mary Ann Webster, Trustee of the Webster Living Trust, dated December 19, 2001	
101A	Ralph Paul McCutchan (Life)	Margaret C. Nied	1-18-11
		Helen C. Dahle James P. Cullinan Mary C. Schilling Trust - 2010, by Keith Schilling, Trustee William Paul McCutchan and Virginia B. McCutchan Kathleen Bradford Upton William Warren Upton and Frances J. Upton, H/W Marie L. Bradford, widow and heir under the Last Will and Testament of James Perry Bradford	
101B	Ralph Paul McCutchan	Margaret C. Nied	1-18-11.1
		Helen C. Dahle James P. Cullinan March C. Schilling Trust - 2010, by Keith Schilling, Trustee William Paul McCutchan and Virginia B. McCutchan Kathleen Bradford Upton William Warren Upton and Frances J. Upton, H/W Marie L. Bradford, widow and heir under the Last Will and Testament of James Perry Bradford	
102B	William J Stanley	Planters Bank, Trustee for Franklin L. Butler IRA under agreement dated 9/10/1991	1-18-10
		Edward Mullooly Robert E. Burgess, Sr. and Barbara Burgess, h/w	
102C	Arnolds Creek Christian Church William J Stanley	Planters Bank, Trustee for Franklin L. Butler IRA under agreement dated 9/10/1991	1-18-9 1-18-10
		Edward Mullooly Robert E. Burgess, Sr. and Barbara Burgess, H/W Trustee of the Arnold's Creek Christian Church	
103	Richard McCullough	J&N Management Enterprises, LLC	1-18-10.1
112	Lonnie C. James	Lillie M. Shepherd	1-2-5
		Allegheny Land and Mineral Company The Union National Bank as Trustee for Truman E. Gore and C. Burke Morris, u/a dtd. 8/25/1966	
114	Victor Goff Stinespring, Charter D. Stinespring Victor Stinespring et ux	Sonya Rickel and Joe Rickel Jr. W/H	1-2-1 1-2-1.2
		Charlotte Bryant and Ervin Bryant, W/H Garrett G. Pyles Janice Phelps and Harry Phelps, W/H Robert F. Pratt and Glenna Z. Pratt, H/W Kenneth E. Pratt and Laura L. Pratt, H/W Janet P. Tinkham and Elwin I. Tinkham, W/H Allen Pratt and Patricia Pratt, H/W Jean Cole and Robert L. Cole, W/H Dorothy A. Greenwood and Malcolm Greenwood, W/H Margaret R. Mead and Richard F. Mead, W/H Mary J. Borer and Donald E. Borer, W/H Kenneth M. Wagner and Mary A. Wagner, H/W John Paladino Patty Lou Fox and Harry R. Fox, W/H Robert D. L. Doak Ida Bower	

03/17/2023

SURFACE OWNER	LESSOR	PIN
	Jack Coffindaffer and Janice Lee Coffindaffer, H/W	
	Esther Doak	
	Virginia McBee and Robert McBee, W/H	
	Karen Y. Meiter and Robert Lynn Meiter, W/H	
	Paul Wagner and Joan Wagner, H/W	
	Leona Smith and John Smith, W/H	
	Sylvia Knowleton and Clee Knowleton, W/H	
	Ruth M. Hubbard	
	Ina M. Wagner	
	Juliana M. Moore	
	Gussie Devoll	
	Martha Moore Hanson and Peter S. Hanson, W/H	
	Vonda Wagner	
	Wayne Kellar and Peggy Kellar, H/W, aka Wayne Kellar and Margaret H. Kellar, H/W	
	Catherine Moore	
	C. H. Wagner and Olive Irene Wagner, H/W	
	Darryl Pratt	
	Mary D. Southern	
	Wilda Doak	
	Beverly Delancey and Eleanor Knight and Stanford Knight, W/H and James W. Ash and Hazel Ash, H/W, Lelia Washburn, Charlene Smith and George Smith, W/H, and Barbara Thalrose and Harold Thalrose, W/H	
	Theresa Pratt	
	Sherry Lynn Quay	
115A Gary R Furby	C. Lynn Curran	1-2-2.1
	John Clifton Dowdy	
	Terri Kathleen Corathers Arbogast	
	April Suzanne Corather Wallace	
	Joy L. Cottrill	
	Carl Jackson Smith	
	Judith Ann Gierman	
	Karin A. Reddert	
	Laura Jean Houseman	
	Michael Dale Rogers	
	Mark Allen Rogers	
	Lyle Vance Rogers	
	John Cochran	
	Steven D. Cochran	
	Alan Long	
	Ryan Wendel	
	Gary Eugene Criner	
	Jeremi Lyn Criner	
	Sharon Lee Criner Griffith	
	Cinda Lou Criner Lanham	
	Jonathon L. Criner	
	Gregory M. Smith	
	Gwendolyn S. Neville	
	Catherine A. Mark	
	John W. Casto	
	Charles Larry Cottrill	
	Cindy K. White	
	Cathleen Shultz	
	Lois A. Arcuri	
	Kenneth Clinton Cottrill	
	Colin D. Goddard	
	Robert C. Goddard	
	Bonnie C. Persohn	
	Addie Marie Leadmon	
	James A. Cottrill	
	William C. Montgomery	
	Mary Lou Dawson	
	Rella M. Dawson	
	Glenn H. Montgomery	
	John C. Montgomery	
	Barbara Kay Montgomery	
	Benjaimen Jacob Criner	
	Richard P. Criner	
	Clifford Warren Montgomery	
	Tricia Lynn Howard	
	Jeffrey David Montgomery	
	Scott Eric Montgomery	
	Skylar Ora Montgomery	
	Kendra K. Wyke	
	Robert W. Pernell	
	Marilyn K. Pernell	
	Sandra L. Shirey	
	Kimberly Ann Barnes	
	Michael A. Barnes	
	Randy Lee Barnes	
	Karen Sue Kinder	
	Sherry Barker	
	Harry Griffith	
	Larry Griffith	
	Lisa Meeks	
	Connie Metz	
	Joseph Smith	
	Richard Walton and Barbara R. Walton	
	Sarah L. Albright	

03/17/2023

SURFACE OWNER	LESSOR	PIN	
	Medley Brandl		
	Sarah Bolling		
	Antero Minerals LLC		
	Clydette Sherryl Cowgar, aka Sheryl Clydette Cowgar		
	Kathleen Ann Parrish		
	Delmas McKinney and Wanda R. McKinney, H/W		
	Linda McKinney Mercer		
	Ella Ruth Walton		
	Deward Whitehair, Jr.		
	Evelyn Jean Walton Bailey		
	James L. Hitt		
	Yvonne Elizabeth Roberts, Sole Successor Trustee of the Pursglove Family Trust, dated 2/7/2000		
	Cheryl A. Hampton, fka, Cheryl A. Snyder		
	James Vincent Profaci		
	Diana Louise Pursglove		
	Beverly D. Roy fka Beverly D. Merali and Ian Roy, W/H		
	Debbie Barnes, akaDebbie Summers		
	David Parks and Carla D. Parks H/W		
	Sandra Law		
	Sonja Putnam		
	Peggy Johnson		
	Stephen M. Hiley		
	Isaac Criner		
	Chad W. Johnson		
	James W. Ebbs		
	Carole Hanlon		
	Jane Diane Burrough aka Janie Diane Burrough		
	Michael Dean Walton		
	Anita Jane Spadafora		
	Alice M. Bull		
	Gary Lee Walton		
	Annette Jill Walton aka Annette Jill Naylor		
	Jack Arnold Walton		
	Leonard Francis Cooke Jr.		
	Susan Lee Burns fka Susan Lee Baer		
	James F. Baer		
	Gregory M. Barnes		
	Jake Brandl, aka James J. Brandl		
	Angela Jean Garrison, fka Angela Jean Fittrow		
	Alisa Lynn Profaci		
	William Appleton		
	Arlena Appleton		
	Jared Appleton		
132A	Carlie & Karen M. James	Ila M. Powell, Dennis H. Powell and Mellie M. Powell, H/W	1-4-7
		Jerry L. Davis	
		Blanche Ford, widow, Blanche Ford POA for Leman L. Shinn, Thelma McCullough and Corbett McCullough her husband	
		Helen P. Buff	
		Lula L. Backus	
		Clyde M. Shinn	
		Mary Lee Scalf and Robert P. Scalf	
		Betty Jean Dinella and John Dinella, W/H	
		Roy R. Shinn and Evelyn Shinn, H/W	
		Clarence W. Mutschelknaus and Mary F. Mutschelknaus, H/W	
		Carlie James and Karen M. James, JTROS	
		Sue Ann Gillies	
133A	Douglas C James	Lisa Dawn Mullooly	1-2-8
		Charles Allen Ford and Ronda Ford, H/W	
		Lisa Joette Chambers	
		James L. Backus	
		Thomas Edward Mullooly, II	
		Kelly Lee Lane fka Kelly Lee Anderson and David P. Lane, W/H	
		Benton Lee Spiker	
		Katherine Louise Del Moral and Jorge R. Del Moral, W/H	
		Dan H. Morgan, II as Trustee for the Dan and Venisa Morgan Living Trust	
		Pamela Kay Atkinson	
		Dennis H. Powell	
		HRHMK Invest LLC	
		Franklin L. Butler	
		Timothy Edwin Spiker and Lesley E. Brunell, H/W	
		Joseph Roy Shinn	
		Gary Woody	
		Douglas C. James	
		Frederick R. Hamilton and Martha A. Hamilton, H/W	
		David Woody and Cynthia L. Woody, H/W	
		Braxton Minerals III	
		Antero Resources Corporation	
		Patricia A. Tudor	
		Joel Bond Gillies	
		Clarence W. Mutschelknaus	
		Pomperaug Capital Investments, LLC	
		Charles David Morgan	
		Robert Russell Morgan	
		Martha Ann Ford McConnell	
		Hao Tran, as POA for Jennifer Tran	
		Andrew Tran	
		Aidan Arney and Elizabeth Arney, H/W	
		Jonathan Gillies	

03/17/2023

SURFACE OWNER		LESSOR	PIN
		George J. Bluff, III	
		J. Charles Buff	
		Adam Jeurissen	
		Robert Wood	
		Curtis Hampton	
		Jessica Hampton	
		Leeman L. Shinn, Jr.	
		Richard Albert Brainard	
		Cameron C. Brainard	
136A	Douglas Carl James	Douglas C. James	1-2-7
136B	Douglas Carl James	Douglas C. James	1-2-7
138B	Lonnie C. James	Margaret Miller	1-2-4
	Danny C. Harris	Margaret Miller	1-2-3
138C	Lonnie C. James	Margaret Miller	1-2-4
	Danny C. Harris	Margaret Miller	1-2-3
142B	Betty Jane Robinson	Dorothy P. Hileman, a/k/a Dorothy A. Pigott, individually and as AIF for Lucia C. Anderson nee Pigott, Carolyn Erambert nee Pigott, and Janet W. Coffmann nee Pigott	1-2-2
143	Betty Jane Robinson	Helen Marie Richards	1-2-2
148	Edwin D Mulvay & Patricia L Mulvay	Edwin Delmer Mulvay and Patricia Vaughn	1-18-13
		Martha C. Price	

03/17/2023