

LATITUDE 39° 22' 30"

TH: 3,505'

LATITUDE 39° 22' 30" BH: 11,435'

TH: 7,830'

LONGITUDE 80° 50' 00"

BH: 15, 110' LONGITUDE 80° 47' 30"

SHR37QHSM
CNX Gas Company LLC

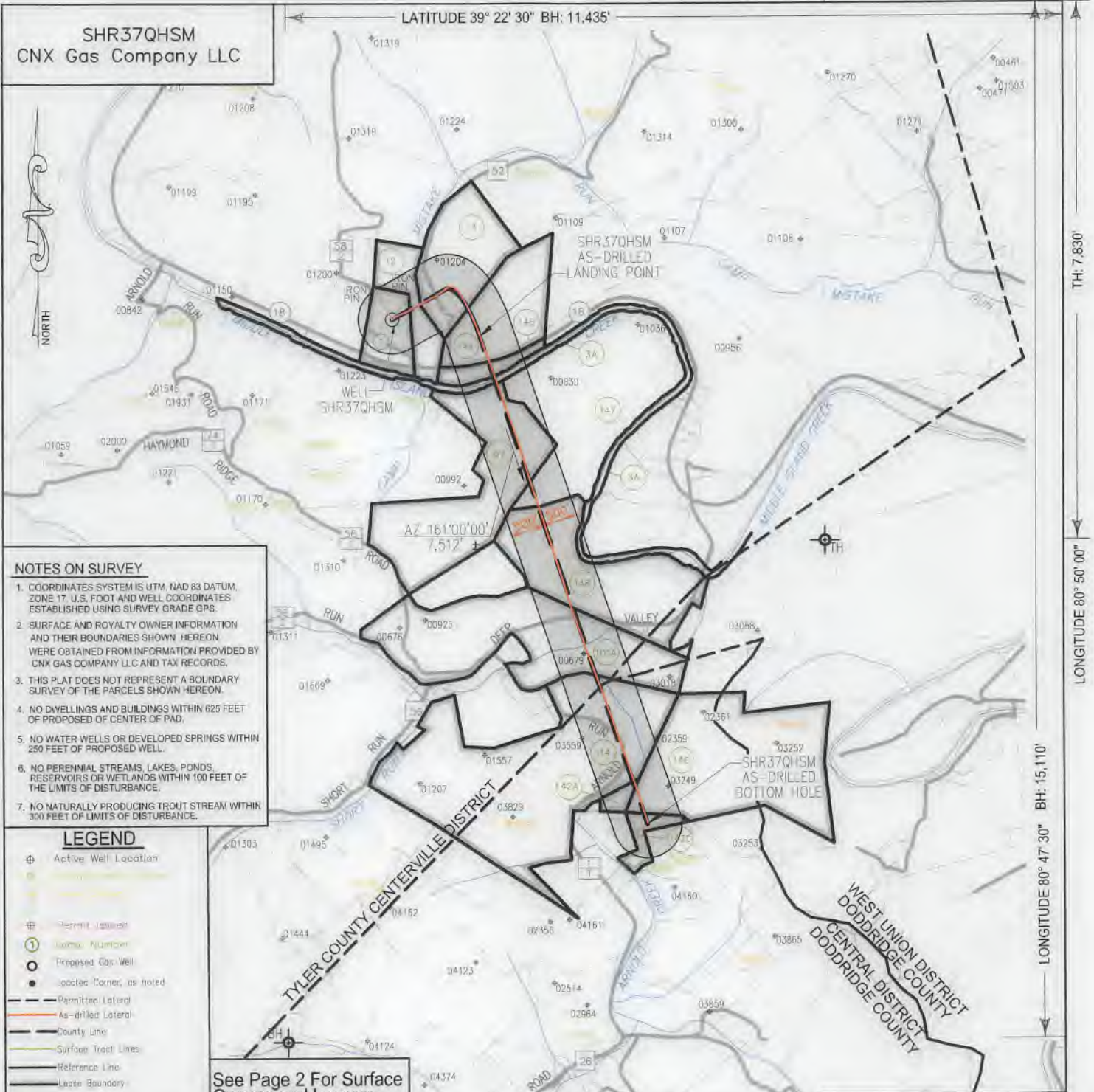

NOTES ON SURVEY

- COORDINATES SYSTEM IS UTM, NAD 83 DATUM, ZONE 17 U.S. FOOT AND WELL COORDINATES ESTABLISHED USING SURVEY GRADE GPS.
- SURFACE AND ROYALTY OWNER INFORMATION AND THEIR BOUNDARIES SHOWN HEREON WERE OBTAINED FROM INFORMATION PROVIDED BY CNX GAS COMPANY LLC AND TAX RECORDS.
- THIS PLAT DOES NOT REPRESENT A BOUNDARY SURVEY OF THE PARCELS SHOWN HEREON.
- NO DWELLINGS AND BUILDINGS WITHIN 625 FEET OF PROPOSED CENTER OF PAD.
- NO WATER WELLS OR DEVELOPED SPRINGS WITHIN 250 FEET OF PROPOSED WELL.
- NO PERENNIAL STREAMS, LAKES, PONDS, RESERVOIRS OR WETLANDS WITHIN 100 FEET OF THE LIMITS OF DISTURBANCE.
- NO NATURALLY PRODUCING TROUT STREAM WITHIN 300 FEET OF LIMITS OF DISTURBANCE.

LEGEND

- Active Well Location
- Permit Number
- Proposed Gas Well
- Locate Corner, as noted
- Permitted Lateral
- As-Drilled Lateral
- County Line
- Surface Tract Lines
- Reference Line
- Lease Boundary
- Creek or Drain
- WV County Route
- WV State Route

See Page 2 For Surface Owners and Lessors

() Denotes Location of Well on United States Topographic Maps



I, the undersigned, hereby certify that this plat is correct to the best of my knowledge and belief and shows all the information required by law and the regulations issued and prescribed by the Department of Environmental Protection.

Thomas C. Smit

L. L. S. 687



SEAL

FILE NO: _____
 DRAWING NO: _____
 SCALE: 1" = 2000'
 MINIMUM DEGREE OF ACCURACY: 1:2500
 PROVEN SOURCE OF ELEVATION: SG-GPS (OPUS)

STATE OF WEST VIRGINIA
 DEPARTMENT OF ENVIRONMENTAL PROTECTION
 OIL AND GAS DIVISION



DATE: AUGUST 09 20 22
 OPERATORS WELL NO: SHR37QHSM
 API WELL NO
 47 - 095 - 02774
 STATE COUNTY PERMIT

WELL TYPE: OIL GAS LIQUID INJECTION WASTE DISPOSAL
 (IF GAS) PRODUCTION: STORAGE DEEP SHALLOW
 LOCATION ELEVATION: 828' WATERSHED: Headwaters Middle Island Creek QUADRANGLE: West Union, WV 7.5'
 DISTRICT: Centerville COUNTY: Tyler
 SURFACE OWNER: CNX Gas Company LLC ACREAGE: 18+
 ROYALTY OWNER: Eleanor V. & Dean A. Earnheart, et al. LEASE NO: 269278000 ACREAGE: 720.525 ±
 PROPOSED WORK: DRILL CONVERT DRILL DEEPER FRACTURE OR STIMULATE PLUG OFF OLD FORMATION
 PERFORATE NEW FORMATION OTHER PHYSICAL CHANGE IN WELL (SPECIFY)
 PLUG AND ABANDON CLEAN OUT AND REPLUG TARGET FORMATION: Marcellus ESTIMATED DEPTH: TVD: 6,302'

WELL OPERATOR: CNX Gas Company LLC DESIGNATED AGENT: Anthony Kendziora
 ADDRESS: 1000 Consol Energy Drive ADDRESS: 1000 Consol Energy Drive
 Canonsburg, PA 15317 Canonsburg, PA 15317

03/17/2023

AS-DRILLED

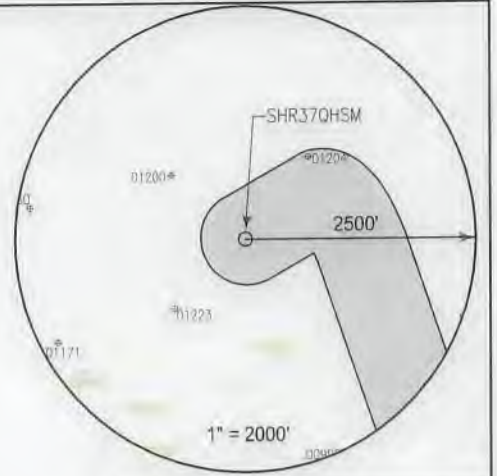

SURFACE OWNER	LESSOR	PIN
1 CNX Gas Company LLC	Nancy P. McLain and Ralph E. McLain Pursie E. Pipes and Norma J. Pipes Bradie Pipes and Goldie Pipes Georgia P. Snyder Agnes Godwin aka Georgia Agnes Godwin Luella I. McConnell Celia Boice Eleanor V. Earnheart and Dean A. Earnhart Dorothy Belle Wells and Byron Wells Myrna Morgan and David Morgan	1-17-5
3A West Virginia Division of Natural Resources	West Virginia Division of Natural Resources	Middle Island Creek
12 Gail Williamson	Nancy P. McLain and Ralph E. McLain Pursie E. Pipes and Norma J. Pipes Bradie Pipes and Goldie Pipes Georgia P. Snyder Agnes Godwin aka Georgia Agnes Godwin Luella I. McConnell Celia Boice Eleanor V. Earnheart and Dean A. Earnhart Dorothy Belle Wells and Byron Wells Myrna Morgan and David Morgan Reva D. Rowland aka Reva Rowland and Ronald Royce Rowland	1-17-6
13 Danny Carl Harris & Patricia J Harris	Nancy P. McLain and Ralph E. McLain Pursie E. Pipes and Norma J. Pipes Bradie Pipes and Goldie Pipes Georgia P. Snyder Agnes Godwin aka Georgia Agnes Godwin Luella I. McConnell Celia Boice Eleanor V. Earnheart and Dean A. Earnhart Dorothy Belle Wells and Byron Wells Myrna Morgan and David Morgan	1-18-5
14A Danny & Patricia Harris	Nancy P. McLain and Ralph E. McLain Pursie E. Pipes and Norma J. Pipes Bradie Pipes and Goldie Pipes Georgia P. Snyder Agnes Godwin aka Georgia Agnes Godwin Luella I. McConnell Celia Boice Eleanor V. Earnheart and Dean A. Earnhart Dorothy Belle Wells and Byron Wells Myrna Morgan and David Morgan	1-18-6.1
14B William D Lantz & Paula T Jantz Riki Nicole Riley William R. Doli	Nancy P. McLain and Ralph E. McLain Pursie E. Pipes and Norma J. Pipes Bradie Pipes and Goldie Pipes Georgia P. Snyder Agnes Godwin aka Georgia Agnes Godwin Luella I. McConnell Celia Boice Eleanor V. Earnheart and Dean A. Earnhart Dorothy Belle Wells and Byron Wells Myrna Morgan and David Morgan	1-18-6 1-18-6.2 1-18-6.3
97 Ryan Davis & Carrie L. Davis Ryan & Carrie L. Davis	Pearl J. Slack Norma Long	1-17-15 1-18-7
101A Ralph Paul McCutchan (Life)	Margaret C. Nield Helen C. Dahle James P. Cullinan Mary C. Schilling Trust - 2010, by Keith Schilling, Trustee William Paul McCutchan and Virginia B. McCutchan Kathleen Bradford Upton William Warren Upton and Frances J. Upton, H/W Marie L. Bradford, widow and heir under the Last Will and Testament of James Perry Bradford	1-18-11
114 Victor Goff Stinespring, Charter D. Stinespring, Victor Stinespring et ux	Sonya Rickel and Joe Rickel, Jr. W/H Charlotte Bryant and Ervin Bryant, W/H Garrett G. Pyles Janice Phelps and Harry Phelps, W/H Robert F. Pratt and Glenna Z. Pratt, H/W Kenneth E. Pratt and Laura L. Pratt, H/W Janet P. Tinkham and Elwin I. Tinkham, W/H	1-2-1 1-2-1.2

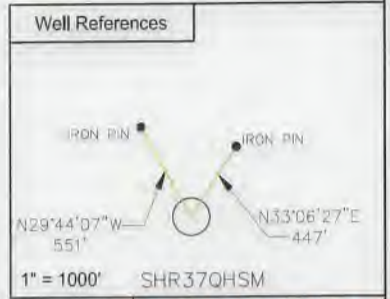

SURFACE HOLE LOCATION (SHL)	
UTM 17 NAD 83	N: 4356018.250 E: 513292.589
NAD 83, WV NORTH	
	N: 313720.921 E: 1587979.980
LAT/LON DATUM NAD 83	
	LAT: 39° 21' 12.628" LON: 80° 50' 44.594"
LANDING POINT	
UTM 17 NAD 83	N: 4355953.034 E: 513689.359
NAD 83, WV NORTH	
	N: 313485.2386 E: 1589275.1375
LAT/LON DATUM NAD 83	
	LAT: 39° 21' 10.4899" LON: 80° 50' 28.0628"
BOTTOM HOLE LOCATION (BHL)	
UTM 17 NAD 83	N: 4353802.561 E: 514471.130
NAD 83, WV NORTH	
	N: 306385.5414 E: 1591726.0604
LAT/LON DATUM NAD 83	
	LAT: 39° 20' 00.6851" LON: 80° 49' 55.5235"

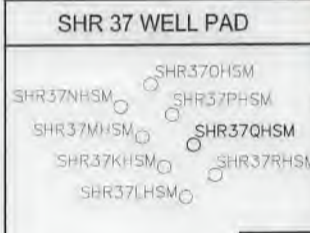

I, the undersigned, hereby certify that this plat is correct to the best of my knowledge and belief and shows all the information required by law and the regulations issued and prescribed by the Department of Environmental Protection.

Thomas C. Smit
L. L. S. 687



SEAL

FILE NO:
DRAWING NO:
SCALE: 1" = 1000'
MINIMUM DEGREE OF ACCURACY: 1:2500
PROVEN SOURCE OF ELEVATION: NGS CORS Station



DATE: AUGUST 09 20 22
OPERATORS WELL NO: SHR37QHSM
API WELL NO: 47 - 095 - 02774
STATE COUNTY PERMIT

WELL TYPE: OIL GAS LIQUID INJECTION WASTE DISPOSAL
(IF GAS) PRODUCTION: STORAGE DEEP SHALLOW

LOCATION ELEVATION: 828' WATERSHED: Headwaters Middle Island Creek QUADRANGLE: West Union, WV 7.5'
DISTRICT: Centerville COUNTY: Tyler

SURFACE OWNER: CNX Gas Company LLC ACREAGE: 103/17/2023
ROYALTY OWNER: Eleanor V. & Dean A. Earnheart, et al. LEASE NO: 269278000 ACREAGE: 720.525 ±
PROPOSED WORK: DRILL CONVERT DRILL DEEPER FRACTURE OR STIMULATE PLUG OFF OLD FORMATION
 PERFORATE NEW FORMATION OTHER PHYSICAL CHANGE IN WELL (SPECIFY)
 PLUG AND ABANDON CLEAN OUT AND REPLUG TARGET FORMATION: Marcellus ESTIMATED DEPTH: TVD: 6,302'

WELL OPERATOR: CNX Gas Company LLC DESIGNATED AGENT: Anthony Kendziora
ADDRESS: 1000 Consol Energy Drive ADDRESS: 1000 Consol Energy Drive
Canonsburg, PA 15317 Canonsburg, PA 15317

AS-DRILLED

SURFACE OWNER		LESSOR	PIN
		Allen Pratt and Patricia Pratt, H/W	
		Jean Cole and Robert L. Cole, W/H	
		Dorothy A. Greenwood and Malcolm Greenwood, W/H	
		Margaret R. Mead and Richard F. Mead, W/H	
		Mary J. Borer and Donald E. Borer, W/H	
		Kenneth M. Wagner and Mary A. Wagner, H/W	
		John Paladino	
		Patty Lou Fox and Harry R. Fox, W/H	
		Robert D. L. Doak	
		Ida Bower	
		Jack Coffindaffer and Janice Lee Coffindaffer, H/W	
		Esther Doak	
		Virginia McBee and Robert McBee, W/H	
		Karen Y. Meiter and Robert Lynn Meiter, W/H	
		Paul Wagner and Joan Wagner, H/W	
		Leona Smith and John Smith, W/H	
		Sylvia Knowleton and Cleo Knowleton, W/H	
		Ruth M. Hubbard	
		Ina M. Wagner	
		Juliana M. Moore	
		Gussie Devoll	
		Martha Moore Hanson and Peter S. Hanson, W/H	
		Vonda Wagner	
		Wayne Kellar and Peggy Kellar, H/W, aka Wayne Kellar and Margaret H. Kellar, H/W	
		Catherine Moore	
		C. H. Wagner and Olive Irene Wagner, H/W	
		Darryl Pratt	
		Mary D. Southern	
		Wilda Doak	
		Beverly Delancey and Eleanor Knight and Stanford Knight, W/H and James W. Ash and Hazel Ash, H/W, Lelia Washburn, Charlene Smith and George Smith, W/H, and Barbara Thalrose and Harold Thalrose, W/H	
		Theresa Pratt	
		Sherry Lynn Quay	
142A	Betty Jane Robinson Phyllis Marie Steele (Life)	Dorothy P. Hileman, aka Dorothy A. Pigott, individually and as AIF for Lucia C. Anderson nee Pigott, Carolyn Erambert nee Pigott, and Janet W. Coffmann nee	1-2-2 8-3-7
142C	Betty Jane Robinson	Dorothy P. Hileman, aka Dorothy A. Pigott, individually and as AIF for Lucia C. Anderson nee Pigott, Carolyn Erambert nee Pigott, and Janet W. Coffmann nee	1-2-2
146	Phyllis Marie Steele (Life)	William Paul McCutchan and Virginia B. McCutchan, his wife Jacqueline L. Standafer and Warren G. Standafer, her husband Marylynn H. Roberts and John E. Roberts, her husband J.W. Morton Field	8-3-7
147	Edwin D Mulvay & Patricia L Mulvay	Edwin Delmer Mulvay and Patricia Vaughn Mulvay A. E. Pratt Heirs, executed by Jean Cole and Robert L. Cole A. E. Pratt Heirs, executed by Patricia P. Pratt and Allen T. Pratt A. E. Pratt Heirs, executed by Darryl A. Pratt A. E. Pratt Heirs, executed by Robert F. Pratt and Glenna Z. Pratt A. E. Pratt Heirs, executed by Richard F. Mead and Margaret Mead A. E. Pratt Heirs, executed by Janet Tinkham and Elvin I. Tinkham A. E. Pratt Heirs, executed by Kenneth E. Pratt and Laura L. Pratt A. E. Pratt Heirs, executed by Malcolm E. Greenwood and Dorothy Ann Greenwood A. E. Pratt Heirs, executed by Donald E. Borer and Mary Jane Borer A. E. Pratt Heirs, executed by Theresa C. Pratt Edwin Delmer Mulvay and Patricia Vaughn Mulvay	1-18-14
148	Edwin D Mulvay & Patricia L Mulvay	Martha C. Price	1-18-13

03/17/2023