

Antero Resources
Well No. Wable 1H
BHL MOD
 Antero Resources Corporation



Page 1 of 2

10,755' to Top Hole

8,666' to Bottom Hole

TOP HOLE LATITUDE 39 - 35 - 00
 BTM HOLE LATITUDE 39 - 32 - 30

LONGITUDE 80 - 55 - 00

See Detail
(Page 2)

Notes
 West Virginia Coordinate System
 of 1927, North Zone
 based upon Differential GPS Measurements.
 Well No. Wable Unit 1H Top Hole coordinates are
 N: 383,747.12' Longitude: 80°32'40.17"
 E: 1,589,753.86' Longitude: 80°57'17.29"
 Bottom Hole coordinates are
 N: 368,641.83' Longitude: 80°30'11.18"
 E: 1,581,605.05' Longitude: 80°56'50.56"
 UTM Zone 17, NAD 1983
 Top Hole Coordinates Bottom Hole Coordinates
 N: 4,377,211.528m N: 4,372,619.033m
 E: 503,898.210m E: 504,538.897m
 Plat orientation and corner and well references
 are based upon the grid north meridian.
 Well location references are based upon the magnetic
 meridian.

Well Location
References
(NTS)



I, the undersigned, hereby certify that this
 plat is correct to the best of my
 knowledge and belief and shows all the
 information required by law and the rules
 issued and prescribed by the
 Department of Environmental Protection.

Bradley D. Miller, P.S. 2167



Notes:
 Well No. Wable Unit 1H
 UTM Zone 17, NAD 1927
 Top Hole Coordinates
 N: 14,360,187.63'
 E: 1,653,158.13'
 Point of Entry Coordinates
 N: 14,359,361.63'
 E: 1,650,419.13'
 Bottom Hole Coordinates
 N: 14,345,120.51'
 E: 1,655,260.53'

Wellhead Layout (NTS)

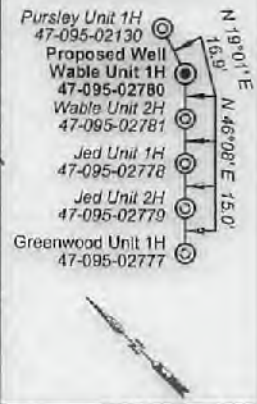

SEAL

	Bearing	Dist.
L1	N 67°31' E	838.5'
L2	N 81°19' E	1,889.4'
L3	S 73°50' W	1,314.1'
L4	N 24°18' W	1,612.4'
L5	S 74°11' W	2,861.8'

- Legend**
- Proposed gas well
 - ⊙ Monument, as noted
 - ⊙ Existing Well, as noted
 - ⊙ Digitized Well, as noted
 - Creek or Drain
 - Road
 - Surface boundary (approx.)
 - Interior surface tracts (approx.)

Note: 1 water well and 1 spring were found within
 2000' of proposed well. No occupied dwellings or
 buildings 2,500 square feet or larger used to house or
 shelter dairy cattle or poultry husbandry are located
 within 625' of the center of the well pad.

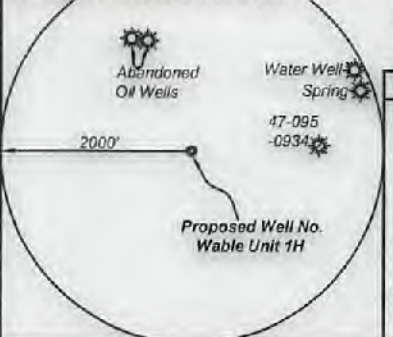

FILE NO: 270-54-L-13
 DRAWING NO: Wable Unit 1H Well Plat
 SCALE: 1" = 2000'
 MINIMUM DEGREE OF ACCURACY:
 Submeter
 PROVEN SOURCE OF ELEVATION:
 WVDOT, Harrisville, WV

STATE OF WEST VIRGINIA
 DEPARTMENT OF ENVIRONMENTAL PROTECTION
OIL AND GAS DIVISION

DATE: February 14 2022
 OPERATOR'S WELL NO. Wable Unit 1H
 API WELL NO
 47 - 095 - 02780 M
 STATE COUNTY PERMIT

WELL TYPE: OIL GAS LIQUID INJECTION WASTE DISPOSAL
 (IF GAS) PRODUCTION: STORAGE DEEP SHALLOW

LOCATION: ELEVATION: As-Built 971.8' WATERSHED: Outlet Middle Island Creek QUADRANGLE: Paden City
 DISTRICT: Lincoln Robert D. & WVDOT, Division of Highways; COUNTY: Tyler
 SURFACE OWNER: Virginia A. Nalley Donald H. Lancaster, Jr.; Donna Smith; Debra Lynn Warner; ACREAGE: 80.00
 ROYALTY OWNER: Robert D. Nalley, et ux (4); Robert L. Keller; William P. Ingram; Larry Folger, et ux; LEASE NO: ACREAGE: 127.39; 71.93152
 PROPOSED WORK: DRILL CONVERT DRILL DEEPER FRACTURE OR STIMULATE PLUG OFF OLD FORMATION
 PERFORATE NEW FORMATION OTHER PHYSICAL CHANGE IN WELL (SPECIFY) BHL MOD
 PLUG AND ABANDON CLEAN OUT AND REPLUG TARGET FORMATION: Marcellus Shale ESTIMATED DEPTH: 6,600' TVD
 25,400' MD

WELL OPERATOR: Antero Resources Corporation DESIGNATED AGENT: Dianna Stamper - CT Corporation System
 ADDRESS: 1615 Wynkoop Street ADDRESS: 5400 D Big Tyler Road
 Denver, CO 80202 Charleston, WV 25313

03/18/2022

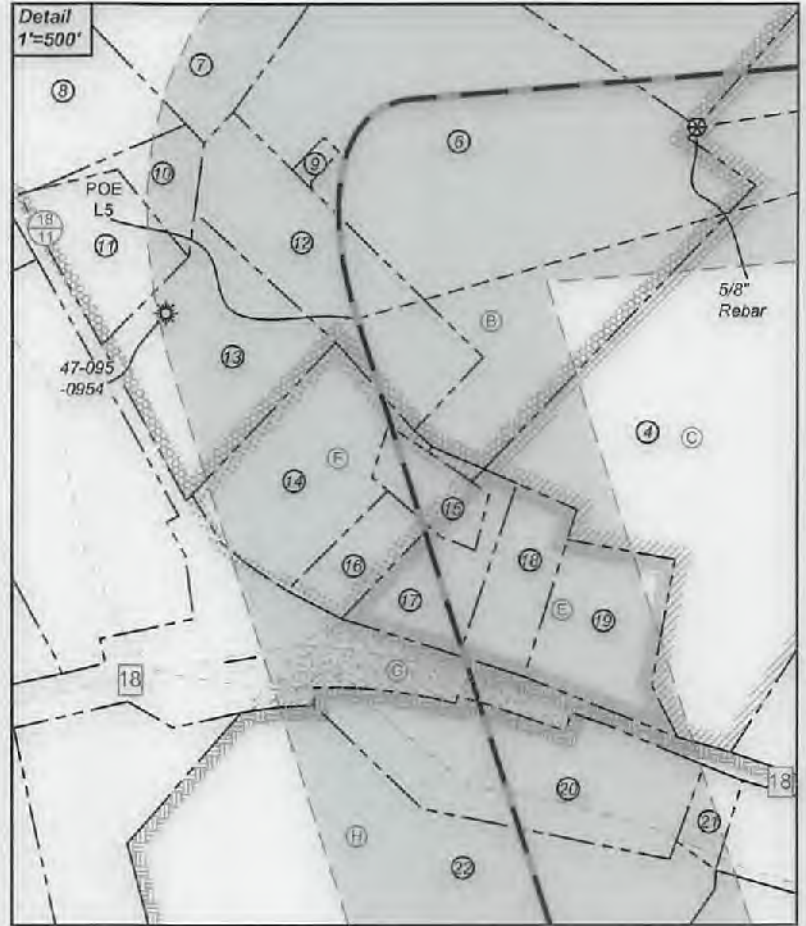

ID	TWP/Par	Owner	Bk/Pg	Acres
1	8-54	Robert D. & Virginia A. Nalley	198/41	80.00
2	8-38.3	Joann & Howard L. Schuppach Jr.	467/383	21.17
3	12-13	Robert D. & Virginia A. Nalley	183/452	38.75
4	8-53	Robert D. & Virginia A. Nalley	200/53	48.10
5	8-38.5	Donald D. & Alice J. Haught	300/583	21.17
6	8-38.6	Joann & Howard L. Schuppach Jr.	467/383	21.17
7	8-38	Joann & Howard L. Schuppach Jr.	451/645	98.77
8	8-47	Victoria L. Keller	223/15	21.05
9	8-38.7	Tyler County Shrine Club Holding Corp.	OR 53/41	0.15
10	8-49	Tonya Rachelle Keller	211/476	1.08
11	8-50	Tonya Rachelle Keller	200/281	2.51
12	8-38.2	Tyler County Shrine Club Holding Corp.	263/77	5.03
13	8-38.1	Dana L. Shields & Mary Clare	359/547	5.00
14	8-51	Robert D. & Virginia Nalley	186/336	4.50
15	8-51.1	Matthew Scott Ash	597/317	1.10
16	8-52	Robert D. Nalley	163/422	1.53
17	12-6	Robert D. Nalley	164/175	1.96
18	12-7	Robert D & Virginia Nalley	285/385	2.04
19	12-8	Robert D. & Virginia Nalley	305/151	3.80
20	12-9.1	WV DOT, Division of Highways	332/271	6.00
21	12-10	Joseph E. Miller	373/702	0.88
22	12-9	William P. & Joanne M. Ingram	174/60	43.10
23	12-27	William P. & Joanne Ingram	156/175	183.16
24	12-36	William A. & Tracy Fletcher	227/51	0.46
25	12-27.1	William & Tracy Fletcher	379/501	0.50
26	12-51	Rickie Lee Littleton	281/193	61.23
27	12-50	William P. Ingram	605/159	88.00
28	12-61	Melinda A. King	588/757	17.00
29	12-62	Leslie Ray Tennant, et al	282/305	50.00
30	12-56	Gerald C. & Mary Lou Clutter	247/307	17.87
31	12-57	Gerald C. & Mary Lou Clutter	247/307	3.78
32	12-60	Gerald C. & Mary Lou Clutter	286/350	17.50
33	12-59	Gerald C. & Mary Lou Clutter	286/350	11.00
34	12-58	John W. & Leah D. Starkey	373/699	19.25
35	15-9	Ridgetop Capital, LP	375/206	120.00
36	15-8	Ridgetop Capital, LP	375/206	68.20
37	15-13	B. F., Ben H. & Ida M. Kile	174/412	140.00
38	15-16	Mary Ann Devine, et al	W36/282	81.67
39	15-17	Earl & Donna Smith	191/12	127.39

Leases	
A	Robert D. Nalley, et ux
B	Robert L. Keller
C	Robert D. Nalley, et ux
D	Robert D. Nalley, et ux
E	Robert D. Nalley, et ux
F	Robert D. Nalley, et ux
G	WV DOT, Division of Highways
H	William P. Ingram
I	Larry Folger, et ux
J	BRC Appalachian Minerals I, LLC
K	BRC Appalachian Minerals I, LLC
L	Gerald C. Clutter, et ux
M	John W. Starkey, et ux
N	Ridgetop Capital LP
O	Donald H. Lancaster, Jr.
P	Dabra Lynn Warner
Q	Donna Smith

FILE NO: 270-54-L-13
 DRAWING NO: Wable Unit 1H Well Plat
 SCALE: 1" = 2000'
 MINIMUM DEGREE OF ACCURACY:
 Submeter
 PROVEN SOURCE OF ELEVATION:
 WVDOT, Harrisville, WV

STATE OF WEST VIRGINIA
 DEPARTMENT OF ENVIRONMENTAL PROTECTION
OIL AND GAS DIVISION

DATE: February 14 2022
 OPERATOR'S WELL NO. Wable Unit 1H
 API WELL NO
 47 - 095 - 02780
 STATE COUNTY PERMIT

WELL TYPE: OIL GAS LIQUID INJECTION WASTE DISPOSAL
 (IF GAS) PRODUCTION: STORAGE DEEP SHALLOW

LOCATION: ELEVATION: As-Built 971.8' WATERSHED: Middle Island Creek QUADRANGLE: Paden City
 DISTRICT: Lincoln Robert D. & Virginia A. Nalley WVDOT, Division of Highways; Donald H. Lancaster, Jr.; Donna Smith; Dabra Lynn Warner; Gerald C. Clutter, et ux; Ridgetop Capital, LP; COUNTY: Tyler
 SURFACE OWNER: Virginia A. Nalley ROYALTY OWNER: Robert D. Nalley, et ux (4); Robert L. Keller; William P. Ingram; Larry Folger, et ux; LEASE NO: ACREAGE: 80.00
 PROPOSED WORK: DRILL CONVERT DRILL DEEPER FRACTURE OR STIMULATE PLUG OFF OLD FORMATION
 PERFORATE NEW FORMATION OTHER PHYSICAL CHANGE IN WELL (SPECIFY) BHL MOD ACREAGE: 61.225; 49.66; 205.862; 140.0;
 PLUG AND ABANDON CLEAN OUT AND REPLUG TARGET FORMATION: Marcellus Shale ESTIMATED DEPTH: 25,400' MD
 6,600' TVD

WELL OPERATOR: Antero Resources Corporation DESIGNATED AGENT: Dianna Stamper - CT Corporation System
 ADDRESS: 1615 Wynkoop Street ADDRESS: 5400 D Big Tyler Road
 Denver, CO 80202 Charleston, WV 25313

03/18/2022