

Antero Resources
Well No. Wable 1H
As-Drilled
 Antero Resources Corporation

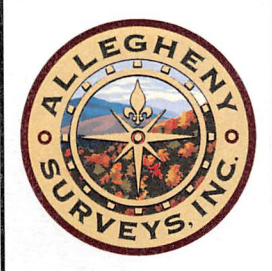

Top Hole Coordinates, As-drilled data, and information was provided by Antero Resources Corporation. Allegheny Surveys Inc. (ASI) is not certifying the data and information provided. ASI is not responsible for any errors or inaccuracies with the data and information that has been provided.

I, the undersigned, hereby certify that this plat is correct to the best of my knowledge and belief and shows all the information required by law and the rules issued and prescribed by the Department of Environmental Protection.

Bradley D. Miller
 Bradley D. Miller, P.S. 2167

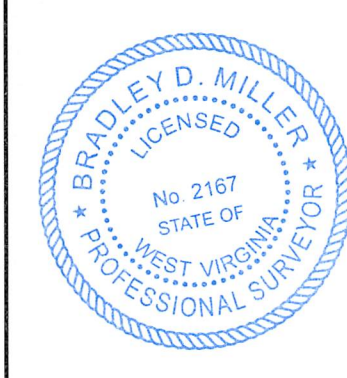

Note: 1 water well and 1 spring were found within 2000' of proposed well. No occupied dwellings or buildings 2,500 square feet or larger used to house or shelter dairy cattle or poultry husbandry are located within 625' of the center of the well pad.

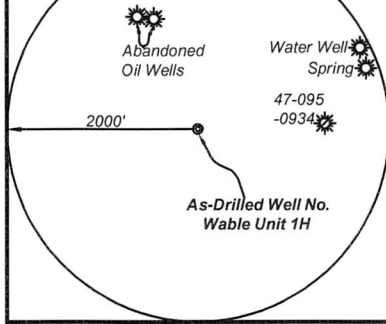

	Bearing	Dist.
L1	N 67°31' E	838.7'
L2	N 81°18' E	1,889.6'
L3	S 73°51' W	1,313.9'
L4	N 24°17' W	1,612.5'

Legend

- Proposed gas well
- Monument, as noted
- Existing Well, as noted
- Digitized Well, as noted
- Creek or Drain
- Road
- Surface boundary (approx.)
- Interior surface tracts (approx.)

TOP HOLE LATITUDE 39 - 35 - 00
BTM HOLE LATITUDE 39 - 32 - 30

Notes
 West Virginia Coordinate System of 1927, North Zone
 based upon Differential GPS Measurements.
 Well No. Wable Unit 1H Top Hole coordinates are
 N: 383,747.25' Latitude: 39°32'40.17"
 E: 1,589,754.04' Longitude: 80°57'17.29"
 Bottom Hole coordinates are
 N: 368,736.66' Latitude: 39°30'12.12"
 E: 1,591,600.95' Longitude: 80°56'50.63"
 UTM Zone 17, NAD 1983
 Top Hole Coordinates Bottom Hole Coordinates
 N: 4,377,211.569m N: 4,372,647.902m
 E: 503,898.264m E: 504,537.166m
 Plat orientation and corner and well references are based upon the grid north meridian.
 Well location references are based upon the magnetic meridian.

Wable Unit 1H As-Drilled POE Coordinates
 West Virginia Coordinate System of 1927, North Zone
 N: 382,968.46'
 E: 1,586,973.67'
 Latitude: 39°32'32.02"
 Longitude: 80°57'52.62"
 UTM Zone 17, NAD 1983
 N: 4,376,960.140m
 E: 503,055.168m

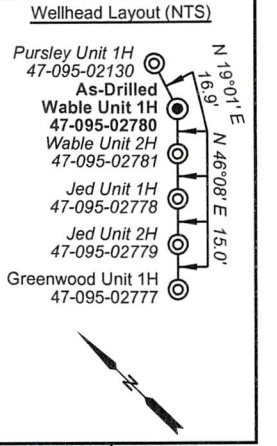

FILE NO: 270-54-L-13
 DRAWING NO: Wable Unit 1H As-Drilled
 SCALE: 1" = 2000'
 MINIMUM DEGREE OF ACCURACY: Submeter
 PROVEN SOURCE OF ELEVATION: WVDOT, Harrisville, WV

STATE OF WEST VIRGINIA
 DEPARTMENT OF ENVIRONMENTAL PROTECTION
OIL AND GAS DIVISION

DATE: December 6 2022
 OPERATOR'S WELL NO. Wable Unit 1H
 API WELL NO
 47 - 095 - 02780
 STATE COUNTY PERMIT

WELL TYPE: OIL GAS LIQUID INJECTION WASTE DISPOSAL
 (IF GAS) PRODUCTION: STORAGE DEEP SHALLOW

LOCATION: ELEVATION: As-Built 971.8' WATERSHED: Middle Island Creek QUADRANGLE: Paden City
 DISTRICT: Lincoln Robert D. & WVDOT, Division of Highways; COUNTY: Tyler 6.03; 2.02;
 SURFACE OWNER: Virginia A. Nalley Donald H. Lancaster, Jr.; Donna Smith; Debra Lynn Warner; 80; 48.1; 53.7;
 Gerald C. Clutter, et ux; Ridgetop Capital, LP; ACREAGE: 80.00 212.4; 466.7275;
 ROYALTY OWNER: Robert D. Nalley, et ux (4); Robert L. Keller; William P. Ingram; Larry Folger, et ux; LEASE NO: ACREAGE: 127.39; 71.93152
 PROPOSED WORK: DRILL CONVERT DRILL DEEPER FRACTURE OR STIMULATE PLUG OFF OLD FORMATION
 PERFORATE NEW FORMATION OTHER PHYSICAL CHANGE IN WELL (SPECIFY) As-Drilled
 PLUG AND ABANDON CLEAN OUT AND REPLUG TARGET FORMATION: Marcellus Shale ESTIMATED DEPTH: 22,020' MD 6,269' TVD

WELL OPERATOR: Antero Resources Corporation DESIGNATED AGENT: Kevin Ellis
 ADDRESS: 1615 Wynkoop Street ADDRESS: 535 White Oaks Blvd.
 Denver, CO 80202 Bridgeport, WV 26330

Antero Resources
Well No. Wable 1H
As-Drilled

Antero Resources Corporation

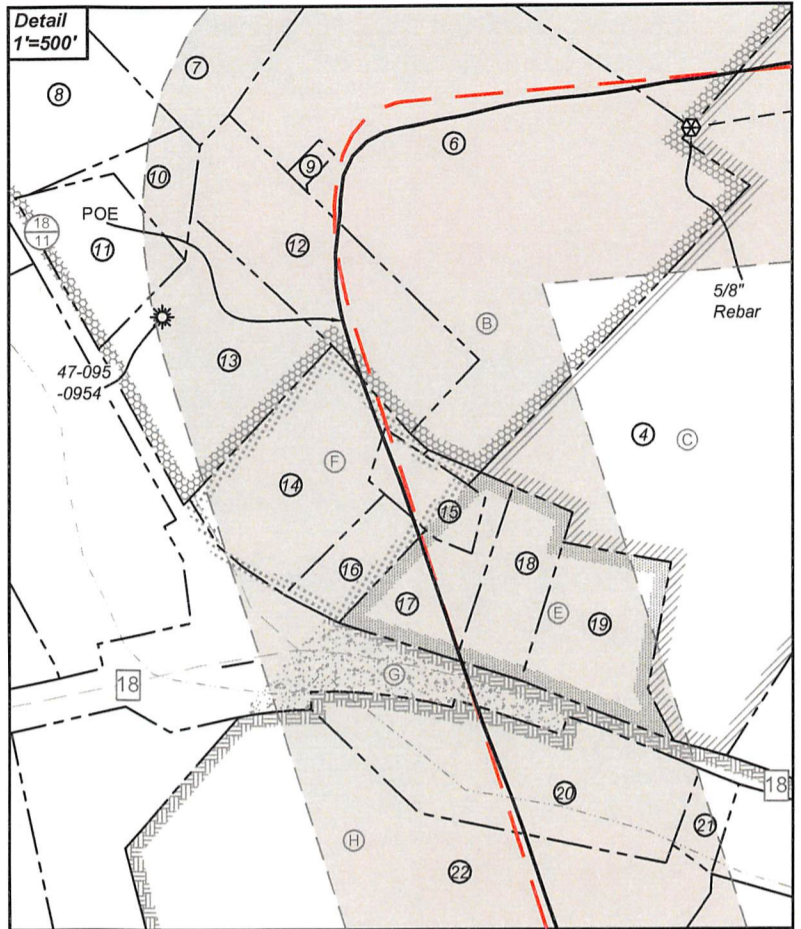

ID	TM/Par	Owner	Bk/Pg	Acres
1	8-54	Robert D. & Virginia A. Nalley	198/41	80.00
2	8-38.3	Joann & Howard L. Schubach Jr.	467/383	21.17
3	12-13	Robert D. & Virginia A. Nalley	183/452	38.75
4	8-53	Robert D. & Virginia A. Nalley	200/53	48.10
5	8-38.5	Donald D. & Alice J. Haught	300/583	21.17
6	8-38.6	Joann & Howard L. Schubach Jr.	467/383	21.17
7	8-38	Joann & Howard L. Schubach Jr.	451/645	98.77
8	8-47	Victoria L. Keller	223/15	21.05
9	8-38.7	Tyler County Shrine Club Holding Corp.	OR 53/41	0.15
10	8-49	Tonya Rachele Keller	211/476	1.08
11	8-50	Tonya Rachele Keller	200/281	2.51
12	8-38.2	Tyler County Shrine Club Holding Corp.	263/77	5.03
13	8-38.1	Dana L. Shields & Mary Clare	359/547	5.00
14	8-51	Robert D. & Virginia Nalley	186/336	4.50
15	8-51.1	Matthew Scott Ash	597/317	1.10
16	8-52	Robert D. Nalley	163/422	1.53
17	12-6	Robert D. Nalley	164/175	1.96
18	12-7	Robert D & Virginia Nalley	285/385	2.04
19	12-8	Robert D. & Virginia Nalley	305/151	3.80
20	12-9.1	WV DOT, Division of Highways	332/271	6.00
21	12-10	Joseph E. Miller	373/702	0.88
22	12-9	William P. & Joanne M. Ingram	174/60	43.10
23	12-27	William P. & Joanne Ingram	156/175	183.16
24	12-36	William A. & Tracy Fletcher	227/51	0.46
25	12-27.1	William & Tracy Fletcher	379/501	0.50
26	12-51	Rickie Lee Littleton	281/193	61.23
27	12-50	William P. Ingram	605/159	88.00
28	12-61	Melinda A. King	568/757	17.00
29	12-62	Leslie Ray Tennant, et al	282/305	50.00
30	12-56	Gerald C. & Mary Lou Clutter	247/307	17.87
31	12-57	Gerald C. & Mary Lou Clutter	247/307	3.78
32	12-60	Gerald C. & Mary Lou Clutter	286/350	17.50
33	12-59	Gerald C. & Mary Lou Clutter	286/350	11.00
34	12-58	John W. & Leah D. Starkey	373/699	19.25
35	15-9	Ridgetop Capital, LP	375/206	120.00
36	15-8	Ridgetop Capital, LP	375/206	68.20
37	15-13	B. F., Ben H. & Ida M. Kile	174/412	140.00
38	15-16	Mary Ann Devine, et al	W36/282	81.67
39	15-17	Earl & Donna Smith	191/12	127.39

Leases	
A	Robert D. Nalley, et ux
B	Robert L. Keller
C	Robert D. Nalley, et ux
D	Robert D. Nalley, et ux
E	Robert D. Nalley, et ux
F	Robert D. Nalley, et ux
G	WV DOT, Division of Highways
H	William P. Ingram
I	Larry Folger, et ux
J	BRC Appalachian Minerals I, LLC
K	BRC Appalachian Minerals I, LLC
L	Gerald C. Clutter, et ux
M	John W. Starkey, et ux
N	Ridgetop Capital LP
O	Donald H. Lancaster, Jr.
P	Debra Lynn Warner
Q	Donna Smith

FILE NO: 270-54-L-13
 DRAWING NO: Wable Unit 1H As-Drilled
 SCALE: 1" = 2000'
 MINIMUM DEGREE OF ACCURACY:
Submeter
 PROVEN SOURCE OF ELEVATION:
WVDOT, Harrisville, WV

STATE OF WEST VIRGINIA
 DEPARTMENT OF ENVIRONMENTAL PROTECTION
OIL AND GAS DIVISION



DATE: December 6 2022
 OPERATOR'S WELL NO. Wable Unit 1H
API WELL NO
47 - 095 - 02780
 STATE COUNTY PERMIT

WELL TYPE: OIL GAS LIQUID INJECTION WASTE DISPOSAL
 (IF GAS) PRODUCTION: STORAGE DEEP SHALLOW

LOCATION: ELEVATION: As-Built 971.8' WATERSHED: Middle Island Creek QUADRANGLE: Paden City 6.03; 2.02;
 DISTRICT: Lincoln Robert D. & WVDOT, Division of Highways; COUNTY: Tyler 80; 48.1; 53.7;
 SURFACE OWNER: Virginia A. Nalley Donald H. Lancaster, Jr.; Donna Smith; Debra Lynn Warner; ACREAGE: 80.00 212.4; 466.7275;
 ROYALTY OWNER: Robert D. Nalley, et ux (4); Robert L. Keller; William P. Ingram; Larry Folger, et ux; LEASE NO: _____ ACREAGE: 127.39; 71.93152 61.225; 49.66;
 PROPOSED WORK: DRILL CONVERT DRILL DEEPER FRACTURE OR STIMULATE PLUG OFF OLD FORMATION 205.862; 140.0;
 PERFORATE NEW FORMATION OTHER PHYSICAL CHANGE IN WELL (SPECIFY) As-Drilled ESTIMATED DEPTH: 22,020' MD
 PLUG AND ABANDON CLEAN OUT AND REPLUG TARGET FORMATION: Marcellus Shale ESTIMATED DEPTH: 22,020' MD 6.269' TVD

WELL OPERATOR: Antero Resources Corporation DESIGNATED AGENT: Kevin Ellis
 ADDRESS: 1615 Wynkoop Street ADDRESS: 535 White Oaks Blvd.
Denver, CO 80202 Bridgeport, WV 26330