

**Antero Resources
Well No. Folger 1H**

Antero Resources Corporation



Top Hole
7.5' Spot

Leases	
A	Eldon J. & Ruth A. Helman
B	Carol J. Cox
C	Ruth H. Wells
D	Norma R. Spencer
E	OPEN
F	Benjamin Michael Kile
G	Mary Ann Devine

TOP HOLE LATITUDE 39 - 30 - 00
BTM HOLD LATITUDE 39 - 32 - 30

Notes
West Virginia Coordinate System of 1927, North Zone based upon Differential GPS Measurements. Well No. Folger Unit 1H Top Hole coordinates are N: 365,210.12' Longitude: 80°29'36.87" E: 1,589,124.19' Longitude: 80°57'21.49" Bottom Hole coordinates are N: 368,101.45' Longitude: 39°30'05.39" E: 1,588,776.63' Longitude: 80°57'26.52" UTM Zone 17, NAD 1983
Top Hole Coordinates: Bottom Hole Coordinates
N: 4,371,560.905m N: 4,372,439.992m
E: 503,800.543m E: 503,679.954m
Plat orientation and corner and well references are based upon the grid north meridian. Well location references are based upon the magnetic meridian.

ID	TM/Par	Owner	Bk/Pg	Acres
1	19-1	Eldon J. & Ruth A. Helman	383/761	61.83
2	19-42	Carol J. Cox	334/298	142.00
3	13-10	Eldon J. & Ruth A. Helman	383/761	96.82
4	6-1.1	Eldon J. & Ruth A. Helman	383/761	21.00
5	15-19	Bennie H. & Karen Kile	263/40	1.00
6	15-18	B.F. Kile	174/412	70.00
7	15-15	Jack B. & Bennie H. Kile, Jr.	155/195	39.64

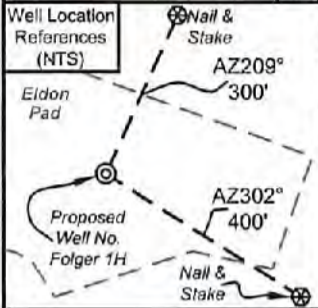

Notes:
Well No. Folger Unit 1H UTM Zone 17, NAD 1927
Top Hole Coordinates
N: 14,341,649.05' E: 1,652,838.13'
Point of Entry Coordinates
N: 14,344,183.51' E: 1,652,562.00'
Bottom Hole Coordinates
N: 14,344,533.19' E: 1,652,442.49'



I, the undersigned, hereby certify that this plat is correct to the best of my knowledge and belief and shows all the information required by law and the rules issued and prescribed by the Department of Environmental Protection.

Bradley D. Miller, P.S. 2167

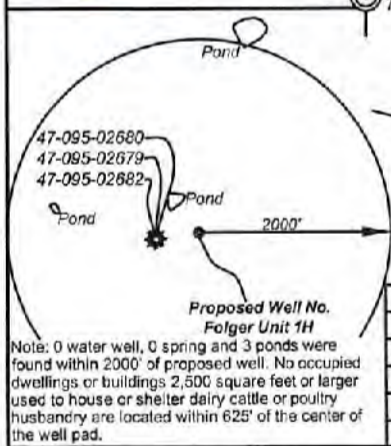

	Bearing	Dist.
L1	S 10°17' E	889.7'
L2	N 45°25' E	1,115.2'
L3	S 67°56' E	1,174.1'
L4	N 71°46' E	1,866.1'
L5	N 05°16' W	2,550.3'

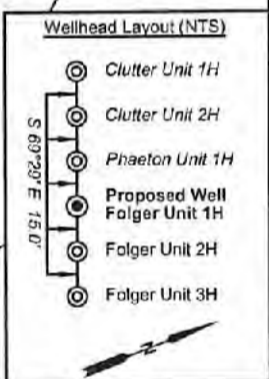
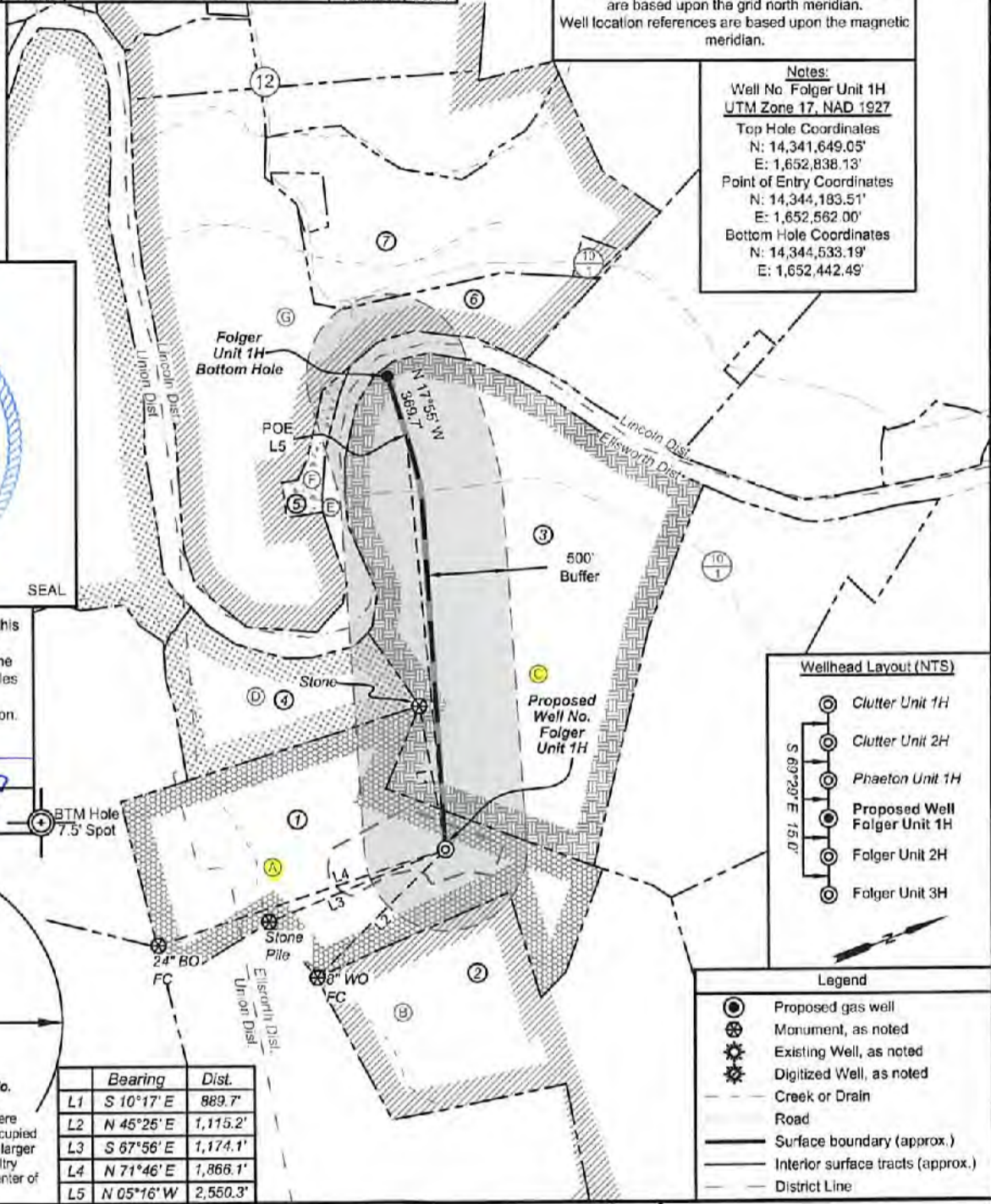

- Legend**
- Proposed gas well
 - Monument, as noted
 - Existing Well, as noted
 - Digitized Well, as noted
 - Creek or Drain
 - Road
 - Surface boundary (approx.)
 - Interior surface tracts (approx.)
 - District Line

FILE NO: 02-54-U-20
DRAWING NO: Folger Unit 1H Well Plat
SCALE: 1" = 1000'
MINIMUM DEGREE OF ACCURACY: Submeter
PROVEN SOURCE OF ELEVATION: WVDOT, Harrisville, WV

STATE OF WEST VIRGINIA
DEPARTMENT OF ENVIRONMENTAL PROTECTION
OIL AND GAS DIVISION

DATE: January 31 2022
OPERATOR'S WELL NO. Folger Unit 1H
API WELL NO H64
47 - 095 - 02783
STATE COUNTY PERMIT

WELL TYPE: OIL GAS LIQUID INJECTION WASTE DISPOSAL
(IF GAS) PRODUCTION: STORAGE DEEP SHALLOW
LOCATION: ELEVATION: As-Built 880' WATERSHED: Middle Island Creek QUADRANGLE: Middleboure
DISTRICT: Ellsworth Eldon J. & SURFACE OWNER: Ruth A. Helman COUNTY: Tyler 03/25/2022
ROYALTY OWNER: Eldon J. & Ruth A. Helman; Ruth H. Wells LEASE NO: ACREAGE: 97.5; 61.83
PROPOSED WORK: DRILL CONVERT DRILL DEEPER FRACTURE OR STIMULATE PLUG OFF OLD FORMATION
 PERFORATE NEW FORMATION OTHER PHYSICAL CHANGE IN WELL (SPECIFY)
 PLUG AND ABANDON CLEAN OUT AND REPLUG TARGET FORMATION: Marcellus Shale ESTIMATED DEPTH: 6,400' TVD
10,000' MD

WELL OPERATOR: Antero Resources Corporation DESIGNATED AGENT: Dianna Stamper - CT Corporation System
ADDRESS: 1615 Wynkoop Street ADDRESS: 5400 D Big Tyler Road
Denver, CO 80202 Charleston, WV 25313

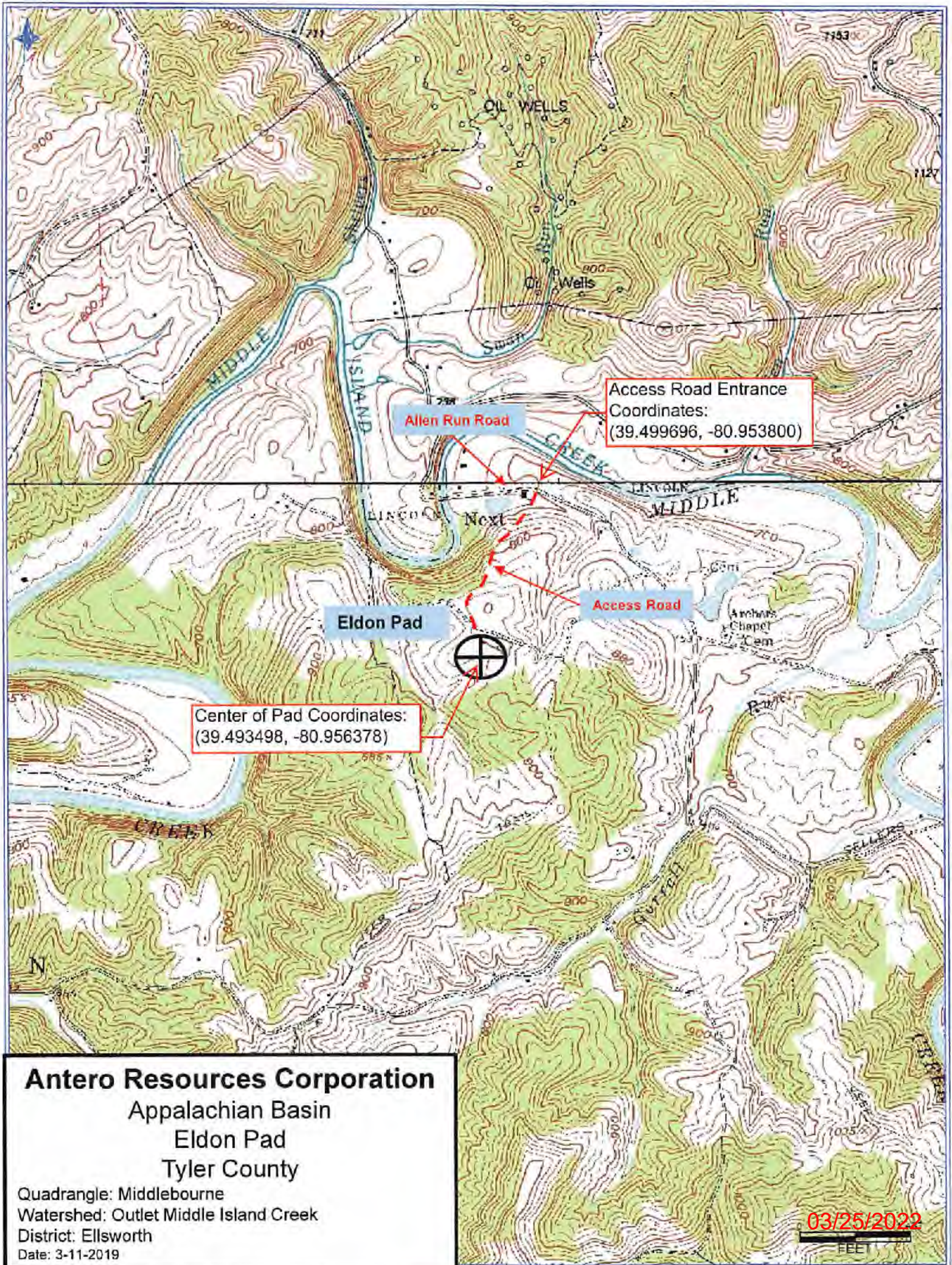

Access Road Entrance
Coordinates:
(39.499696, -80.953800)

Allen Run Road

Eldon Pad

Access Road

Center of Pad Coordinates:
(39.493498, -80.956378)

Antero Resources Corporation
Appalachian Basin
Eldon Pad
Tyler County

Quadrangle: Middlebourne
Watershed: Outlet Middle Island Creek
District: Ellsworth
Date: 3-11-2019

03/25/2022
FEET