



west virginia department of environmental protection

Office of Oil and Gas
601 57th Street, S.E.
Charleston, WV 25304
(304) 926-0450
fax: (304) 926-0452

Harold D. Ward, Cabinet Secretary
www.dep.wv.gov

Monday, December 5, 2022
PERMIT MODIFICATION APPROVAL
Horizontal 6A / New Drill

ANTERO RESOURCES CORPORATION
1615 WYNKOOP STREET

DENVER, CO 80202

Re: Permit Modification Approval for ATWOOD UNIT 1H
47-095-02798-00-00

Lateral Extension

ANTERO RESOURCES CORPORATION

The Office of Oil and Gas has reviewed the attached permit modification for the above referenced permit. The attached modification has been approved and well work may begin. Please be reminded that the oil and gas inspector is to be notified twenty-four (24) hours before permitted well work is commenced.

If there are any questions, please feel free to contact me at (304) 926- 0450.

A blue ink signature of James A. Martin, written in a cursive style.

James A. Martin
Chief

Operator's Well Number: ATWOOD UNIT 1H
Farm Name: ANTERO MIDSTREAM LLC
U.S. WELL NUMBER: 47-095-02798-00-00
Horizontal 6A New Drill
Date Modification Issued: 12/05/2022

Promoting a healthy environment.

12/09/2022

Expedited Mod

CK# 464923
11/15/2022
\$5000

WW-6B
(04/15)

API NO. 47-095 - 02798 MOD

OPERATOR WELL NO. Atwood Unit 1H

Well Pad Name: Beech Run Pad

STATE OF WEST VIRGINIA
DEPARTMENT OF ENVIRONMENTAL PROTECTION, OFFICE OF OIL AND GAS
WELL WORK PERMIT APPLICATION

1) Well Operator: Antero Resources Corpora 494507062 095-Tyler Ellsworth Porter Falls 7.5'
Operator ID County District Quadrangle

2) Operator's Well Number: Atwood Unit 1H Well Pad Name: Beech Run Pad

3) Farm Name/Surface Owner: Antero Midstream LLC Public Road Access: Beech Run Rd.

4) Elevation, current ground: 1223' Elevation, proposed post-construction:

5) Well Type (a) Gas X Oil Underground Storage

Other

(b) If Gas Shallow X Deep

Horizontal X

6) Existing Pad: Yes or No Yes

7) Proposed Target Formation(s), Depth(s), Anticipated Thickness and Expected Pressure(s):
Marcellus Shale: 7500' TVD, Anticipated Thickness- 55 feet, Associated Pressure- 2850#

8) Proposed Total Vertical Depth: 7500' TVD

9) Formation at Total Vertical Depth: Marcellus

10) Proposed Total Measured Depth: 26,200' MD

11) Proposed Horizontal Leg Length: 15,930'

12) Approximate Fresh Water Strata Depths: 880'

13) Method to Determine Fresh Water Depths: 47095308530000

14) Approximate Saltwater Depths: 2289'

15) Approximate Coal Seam Depths: 431'

16) Approximate Depth to Possible Void (coal mine, karst, other): None Anticipated

17) Does Proposed well location contain coal seams directly overlying or adjacent to an active mine? Yes No X

RECEIVED
Office of Oil and Gas

(a) If Yes, provide Mine Info: Name: DEC 05 2022

Depth:

Seam: WV Department of Environmental Protection

Owner:

Steve Meyer
11/30/22 12/09/2022

WW-6B
(04/15)

API NO. 47- 095 - 02798 MOD
 OPERATOR WELL NO. Atwood Unit 1H
 Well Pad Name: Beech Run Pad

18)

CASING AND TUBING PROGRAM

<u>TYPE</u>	<u>Size (in)</u>	<u>New or Used</u>	<u>Grade</u>	<u>Weight per ft. (lb/ft)</u>	<u>FOOTAGE: For Drilling (ft)</u>	<u>INTERVALS: Left in Well (ft)</u>	<u>CEMENT: Fill-up (Cu. Ft.)/CTS</u>
Conductor	20"	New	X-60	78.67#	100	100	CTS, 96 Cu. Ft.
Fresh Water	13-3/8"	New	J-55	54.5#	930	930	CTS, 969 Cu. Ft.
Coal	9-5/8"	New	J-55	36#	3000	3000	CTS, 1221 Cu. Ft.
Intermediate							
Production	5-1/2"	New	P-110HP	23#	26,200	26,200	5674Cu. Ft
Tubing	2-3/8"	New	N-80	4.7#			
Liners							

<u>TYPE</u>	<u>Size (in)</u>	<u>Wellbore Diameter (in)</u>	<u>Wall Thickness (in)</u>	<u>Burst Pressure (psi)</u>	<u>Anticipated Max. Internal Pressure (psi)</u>	<u>Cement Type</u>	<u>Cement Yield (cu. ft./k)</u>
Conductor	20"	24"	0.375"	2250	50	Class A	~1.18
Fresh Water	13-3/8"	17-1/2"	0.38"	2730	1000	Class A	~1.18
Coal	9-5/8"	12-1/4"	0.352"	3520	1500	Class A	~1.18
Intermediate							
Production	5-1/2"	8-3/4" & 8-1/2"	0.415"	14,360	2500	Class G/H	~1.8
Tubing	2-3/8"	4.778"	0.19"	11,200			
Liners							

PACKERS

Kind:	N/A				RECEIVED Office of Oil and Gas DEC 05 2022 WV Department of Environmental Protection
Sizes:	N/A				
Depths Set:	N/A				

WW-6B
(10/14)

API NO. 47-095 - 02798 MOD
OPERATOR WELL NO. Atwood Unit 1H
Well Pad Name: Beach Run Pad

19) Describe proposed well work, including the drilling and plugging back of any pilot hole:

Drill a new horizontal shallow well into the Marcellus Shale.

*Antero will be air drilling the fresh water string which makes it difficult to determine when fresh water is encountered. Therefore, we have built in a buffer for the casing setting depth which helps to ensure that all fresh water zones are covered.

20) Describe fracturing/stimulating methods in detail, including anticipated max pressure and max rate:

Antero plans to pump Slickwater into the Marcellus Shale formation in order to ready the well for production. The fluid will be comprised of approximately 99 percent water and sand, with less than 1 percent special-purpose additives as shown in the attached "List of Anticipated Additives Used for Fracturing or Stimulating Well."

Anticipated Max Pressure - 9300 lbs
Anticipated Max Rate - 80 bpm

21) Total Area to be disturbed, including roads, stockpile area, pits, etc., (acres): 24.47 acres

22) Area to be disturbed for well pad only, less access road (acres): 12.89 acres

23) Describe centralizer placement for each casing string:

Conductor: no centralizers

Surface Casing: one centralizer 10' above the float shoe, one on the insert float collar and one every 4th joint spaced up the hole to surface.

Intermediate Casing: one centralizer above float joint, one centralizer 5' above float collar and one every 4th collar to surface.

Production Casing: one centralizer at shoe joint and one every 3 joints to top of cement in intermediate casing.

24) Describe all cement additives associated with each cement type:

Conductor: no additives, Class A cement.

Surface: Class A cement with 2-3% calcium chloride and 1/4 lb of flake

Intermediate: Class A cement with 1/4 lb of flake, 5 gallons of clay treat

Production: Lead cement- 50/50 Class H/Poz + 1.5% salt + 1% C-45 + 0.5% C-16a + 0.2% C-12 + 0.45% C-20 + 0.05% C-51

Production: Tail cement- Class H + 45 PPS Calcium Carbonate + 1.0% FL-160 + 0.2% ACGB-47 + 0.05% ACSA-51 + 0.2% ACR-20

RECEIVED
Office of Oil and Gas
DEC 05 2022

25) Proposed borehole conditioning procedures:

Conductor: blowhole clean with air, run casing, 10 bbls fresh water.

Surface: blowhole clean with air, trip to conductor shoe, trip to bottom, blowhole clean with air, trip out, run casing, circulate pipe capacity + 40 bbls fresh water followed by 25 bbls bentonite mud, 10 bbls fresh water spacer.

Intermediate: blowhole clean with air, trip to surface casing shoe, trip to bottom, blowhole clean with air, trip out, run casing, circulate 40 bbls brine water followed by 10 bbls fresh water and 25 bbls bentonite mud, pump 10 bbls fresh water.

Production: circulate with 14 lb/gal NaCl mud, trip to middle of lateral, circulate, pump high viscosity sweep, trip to base of curve, pump high viscosity sweep, trip to top of curve, trip to bottom, circulate, pump high viscosity sweep, trip out, run casing, circulate 10 bbls fresh water, pump 48 bbls barite pill, pump 10 bbls fresh water followed by 48 bbls mud flush and 10 bbls water.

WV Department of
Environmental Protection

*Note: Attach additional sheets as needed.

**BEECH RUN PAD
ANTERO RESOURCES
CORPORATION**

WELL NO.
ATWOOD 1H

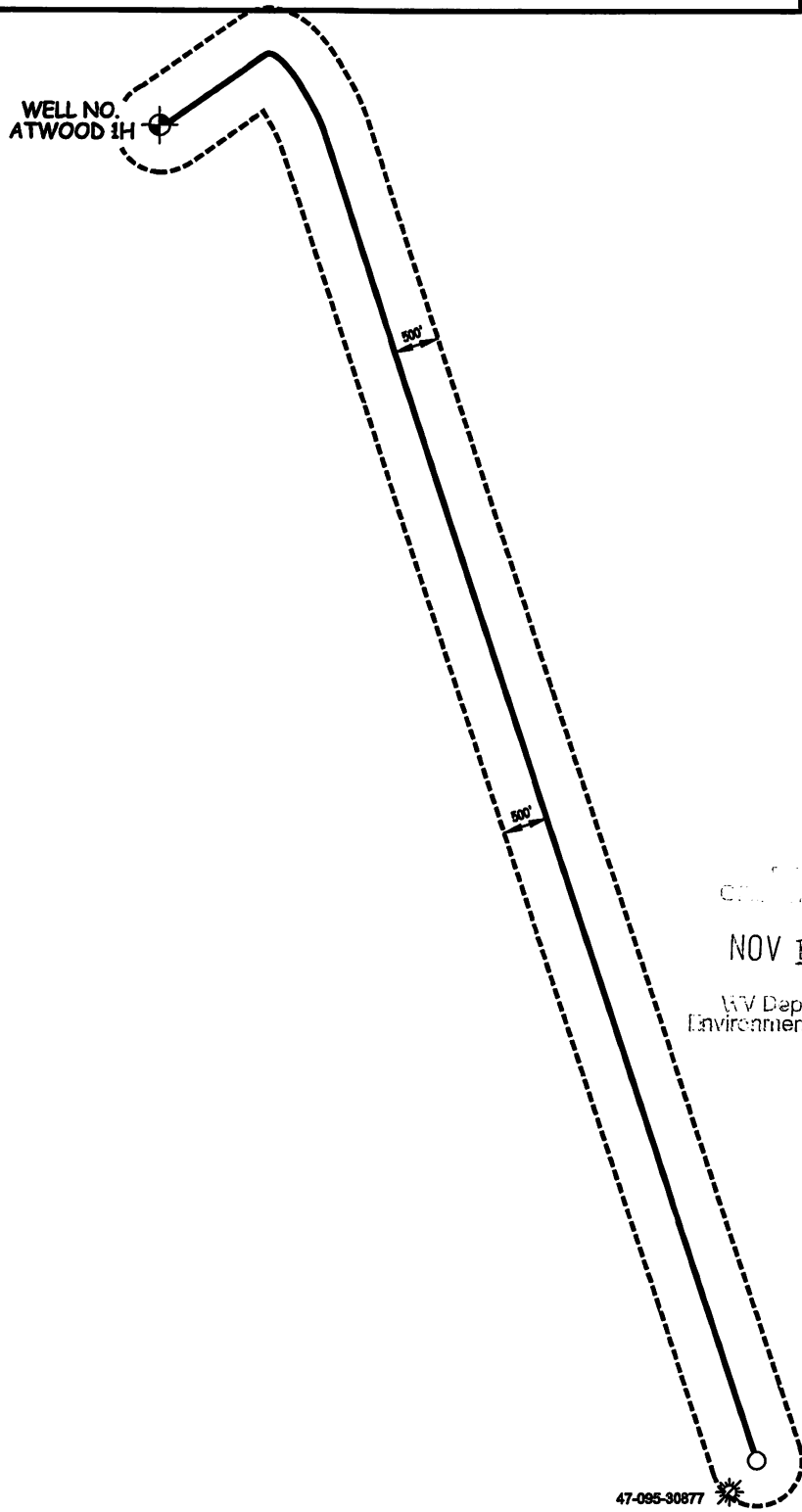

NOV 16 2022
WV Department of
Environmental Protection

WILLOW LAND SURVEYING, PLLC
P.O. BOX 17, PENNSBORO, WV 26415
(304) 659-1717

JOB #: 22-005WA

SCALE : 1-INCH = 2000-FEET

0' 2000' 4000' 6000'

DATE: 05/26/22

DRAWN BY: D.L.P.

FILE: ATWOOD1HAOR.DWG



12/09/2022

UWI (APINum)	Well Name	Well Number	Operator	Historical Operator	TD	Perforated Interval (shallowest, deepest)	Perforated Formation(s)	Producible Formation(s) not perf'd
47095308770000	GEORGE W BAILEY 1	2005	MANUFACT LIGHT & HEAT	MANUFACT LIGHT & HEAT	2,029		Big Injun	Berea, Weir, Alexander

RECEIVED
 Office of Oil and Gas
 NOV 16 2022
 Ohio Department of
 Environmental Protection

LATITUDE 39°32'30"

9,126'

LATITUDE 39°30'00"

2,348' TO BOTTOM HOLE

Antero Resources Corporation Well No. Atwood Unit 1H

NOTES: WELL 1H TOP HOLE INFORMATION: N: 377,217ft E: 1,638,297ft LAT: 39°31'42.94" LON: 80°46'56.48" BOTTOM HOLE INFORMATION: N: 362,509ft E: 1,644,871ft LAT: 39°29'18.49" LON: 80°45'29.95" WEST VIRGINIA COORDINATE SYSTEM OF 1927 NORTH ZONE. ZONE WAS DERIVED FROM MEASUREMENTS TAKEN WITH TRIMBLE GEOXT SUBMETER MAPPING GRADE GPS UNIT. PLAT ORIENTATION, CORNER, AND WELL REFERENCE TIE LINES ARE BASED ON GRID NORTH.

(NAD) 83 (UTM) ZONE 17 COORDS: WELL 1H TOP HOLE INFORMATION: N: 4,375,469m E: 518,720m BOTTOM HOLE INFORMATION: N: 4,371,022m E: 520,798m

(NAD) 27 (UTM) ZONE 17 COORDS: WELL 1H TOP HOLE INFORMATION: N: 14,354,471ft E: 1,701,787ft POINT OF ENTRY INFORMATION: N: 14,354,917ft E: 1,703,361ft BOTTOM HOLE INFORMATION: N: 14,339,879ft E: 1,708,604ft

NOTE: NO OCCUPIED DWELLINGS OR BUILDINGS TWO THOUSAND FIVE HUNDRED (2,500) SQUARE FEET OR LARGER USED TO HOUSE OR SHELTER DAIRY CATTLE OR POULTRY HUSBANDRY ARE LOCATED WITHIN SIX HUNDRED TWENTY-FIVE (625) FEET OF THE CENTER OF THE WELL PAD.

NOTE: 1 WATER WELL WAS LOCATED WITHIN 2000' OF THE CENTER OF PAD

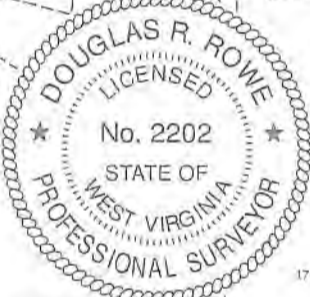
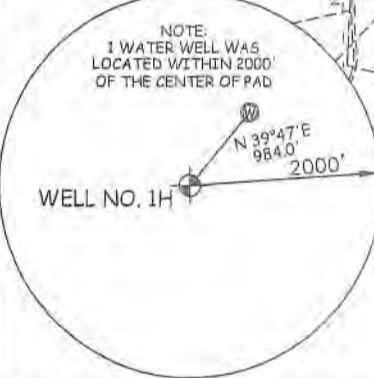

I, THE UNDERSIGNED, HEREBY CERTIFY THAT THIS PLAT IS CORRECT TO THE BEST OF MY KNOWLEDGE AND BELIEF AND SHOWS ALL THE INFORMATION REQUIRED BY LAW AND THE RULES ISSUED AND PERSCRIBED BY THE DEPARTMENT OF ENVIRONMENTAL PROTECTION.



STATE OF WEST VIRGINIA, DIVISION OF ENVIRONMENTAL PROTECTION, OFFICE OF OIL AND GAS

WILLOW LAND SURVEYING PLLC 220 MASONIC AVE. PENNSBORO WEST VIRGINIA 26415

Table listing landowners in the McLeroy District - Tyler County: 2-04 LLOYD WEEKLEY, 2-9-2 WILLIAM LACY, 2-9-3 SANDRA JOCHUM, 2-10 WANDA PARR, 2-11 THOMAS FERRELL.

Table listing mineral ownership: A. ELSIE M. SNYDELY, B. ELAINE LOHLER, C. UMA ANN FERRELL, D. JON MICHAEL DUMARS ETUX, E. HAUGHT FAMILY TRUST, F. H 3 LLC, G. CLARENCE MUTSCHELKNAUS, H. ROBERT LOUIS BARD, I. ELIZABETH ANN GREENLIEF, J. SUSAN LANCASTER GREEN, K. ELIZABETH C. MORRISON RICHIE, L. CLARENCE MUTSCHELKNAUS, SR. ET AL., M. BRC APPALACHIAN MINERALS LLC, N. H 3 LLC, O. BILLIE BLOYD, P. JETT CARNEY GILL, Q. ED BROOME INC., R. BRC APPALACHIAN MINERALS I LLC, S. ANDREW HAUGHT ET UX, T. KAREN & ROGER ENTERPRISES LLC, U. JENNIFER PARFITT, V. JENNIFER PARFITT.

Table listing landowners in Ellsworth District - Tyler County: 12-05 ROSALIE HENRY, 12-06 ANTERO MIDSTREAM LLC, 12-07 COASTAL FOREST RESOURCES CO, 12-09 COASTAL FOREST RESOURCES CO, 12-14 ANTERO MIDSTREAM LLC, 12-15 PATRICIA NYE, 12-16 PATRICIA NYE, 12-17 ANTERO MIDSTREAM LLC, 12-18 ANTERO MIDSTREAM LLC, 12-19 JON DUMARS, 12-20 SHA YOHO, 12-21 SHA YOHO, 12-22 RALPH THACKER, 12-23 ROBERT BARD, 12-24 CHARLES EASTHAM, 12-25 MARGARET LANCASTER, 12-26 MARGARET LANCASTER, 12-32 CARL WILCOX.

Table listing landowners in Ellsworth District - Tyler County: 17-04 ERWAIN PECK, 17-07 GILBERT EDDY, 17-08 RICHARD NAPIORKOWSKI, 17-09 ERWAIN PECK, 17-10 THOMAS JOES, 17-10-1 CHARLES EASTHAM, 17-10-2 THOMAS JOES, 17-11 ELIZABETH RICHIE, 17-12 FREDERICK SHATZER, 17-13 CHARLES EASTHAM, 17-14 WILLIAM TITUS, 17-14-1 SAMUEL LEEK, 17-14-2 SANDRA SHREVE, 17-14-3 FRED SHREVE, 17-14-4 FRED SHREVE, 17-14-5 PEGGY LOUB, 17-14-6 RONALD SHAVER, 17-14-7 MICHAEL MARTIN, 17-14-8 SANDRA SHREVE, 17-14-9 FRED SHREVE, 17-14-10 MICHAEL MARTIN, 17-15 JEROME PLAUGHER, 17-19 CLARENCE CLARK, 17-20 KEITH MALINKY, 17-20-1 KEITH MALINKY, 17-21 RODNEY ADAMS, 17-22 STEVEN MELOTT, 17-23 MARJORIE STALEY, 17-24 SHAWN STALEY, 17-24-1 DAWN HADLEY, 17-25 ELIZABETH MENGES, 17-26 RICHARD NEFF, 17-27 HAMMETT LAND & MINERALS LLC, 17-28 ARTHUR PECK, 17-29 HAMMETT LAND & MINERALS LLC, 17-32 SHALYN MCGRAW, 17-37 BONNIE HENTHORN, 17-37-1 JOHN COOPER, 17-37-2 PATRICK KELLER, 17-38 PATRICK KELLER, 17-38-1 PATRICK KELLER, 17-39 PATRICK KELLER, 17-39-1 PATRICK KELLER, 17-39-2 PATRICK KELLER, 17-40-1 RODNEY ADAMS, 17-41 ROBERT BALL, 17-45 EAST PRODUCTION CO, 17-46 EAST PRODUCTION CO, 17-47 JOHN BASSETT, 17-48 JEREMY JURY, 17-49 MARTHA MENGES, 17-50 MARTHA MENGES, 17-51 JONATHAN COOPER, 17-52 ANTERO RESOURCES CORP., 17-59 MICHAEL BEEGLE, 23-11 JENNIFER WILLIAMS, 23-12 TERRY JOY, 23-13 JOSEPH FERRELL, 23-14 WANDA PARR, 23-15 HARLEY LEMASTERS, 23-16 RICK STALEY, 23-17 RICK STALEY, 23-18 RICK STALEY, 23-28 RICHARD NIFF.

JOB # 20-014WA DRAWING # ATWOOD1H SCALE 1" = 2000' MINIMUM DEGREE OF ACCURACY SUBMETER PROVEN SOURCE OF ELEV. SUBMETER MAPPING GRADE GPS

LEGEND: Surface Owner Boundary Lines +/-, Adjoining Surface Tracts +/-, Found monument, as noted. Signature of Douglas R. Rowe, P.S. 2202.

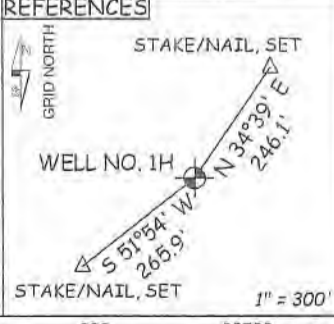
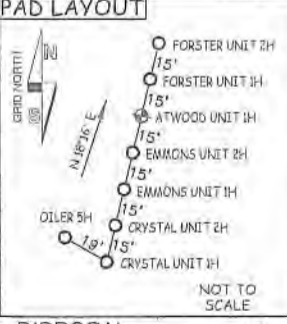

STATE OF WEST VIRGINIA DEPARTMENT OF ENERGY DIVISION OF OIL AND GAS

DATE 09/19/22 OPERATOR'S WELL# ATWOOD UNIT #1H

WELL TYPE: OIL ___ GAS X LIQUID INJECTION ___ WASTE DISPOSAL ___ 47 - 095 - 02798 Mod (IF "GAS") PRODUCTION X STORAGE ___ DEEP ___ SHALLOW X STATE COUNTY PERMIT LOCATION: ELEVATION 1,223' -AS BUILT WATERSHED OUTLET MIDDLE ISLAND CREEK QUADRANGLE PORTER FALLS 7.5' DISTRICT ELLSWORTH COUNTY TYLER SURFACE OWNER ANTERO MIDSTREAM LLC ACREAGE 50 ACRES +/-

OIL & GAS ROYALTY OWNER ELAINE L. OILER; H 3 LLC; HAUGHT FAMILY TRUST; CLARENCE MUTSCHELKNAUS; LEASE ACREAGE 50 AC±; 14 AC±; 16.25 AC±; 45 AC±; ELIZABETH ANN GREENLIEF; ROBERT LOUIS BARD; SUSAN LANCASTER GREEN; CLARENCE MUTSCHELKNAUS, SR. ET AL.; 24 AC±; 30 AC±; 49.33 AC±; 71.75 AC±; BRC APPALACHIAN MINERALS I LLC; H 3 LLC; BILLIE BLOYD; JETT CARNEY GILL; ED BROOME INC.; ANDREW HAUGHT ET UX; 83.25 AC±; 40.75 AC±; 70 AC±; 10.38 AC±; 109.25 AC±; 351.25 AC±; JENNIFER PARFITT; JENNIFER PARFITT; 13 AC±; 15.5 AC±

PROPOSED WORK: DRILL ___ CONVERT ___ DRILL DEEPER X REDRILL ___ FRACTURE OR STIMULATE X PLUG OFF OLD FORMATION ___ PERFORATE NEW FORMATION X OTHER PHYSICAL CHANGE IN WELL (SPECIFY) MOD-BHL PLUG & ABANDON CLEAN OUT & REPLUG TARGET FORMATION MARCELLUS ESTIMATED DEPTH 7,500' TVD 26,200' MD WELL OPERATOR ANTERO RESOURCES CORP. DESIGNATED AGENT DIANNA STAMPER - CT CORPORATION SYSTEM ADDRESS 1615 WYNKOOP ST. DENVER, CO 80202 ADDRESS 5400 D BIG TYLER ROAD CHARLESTON, WV 25313

12/09/2022

COUNTY NAME PERMIT

LATITUDE 39°32'30"

9,126'

LATITUDE 39°30'00"

2,348' TO BOTTOM HOLE

Antero Resources Corporation Well No. Atwood Unit 1H

NOTES: WELL 1H TOP HOLE INFORMATION: N: 377,217ft E: 1,638,297ft LAT: 39°31'42.94" LON: 80°46'56.48" BOTTOM HOLE INFORMATION: N: 362,509ft E: 1,644,871ft LAT: 39°29'18.49" LON: 80°45'29.95" WEST VIRGINIA COORDINATE SYSTEM OF 1927 NORTH ZONE. ZONE WAS DERIVED FROM MEASUREMENTS TAKEN WITH TRIMBLE GEOXT SUBMETER MAPPING GRADE GPS UNIT. PLAT ORIENTATION, CORNER, AND WELL REFERENCE TIE LINES ARE BASED ON GRID NORTH.

(NAD) 83 (UTM) ZONE 17 COORDS: WELL 1H TOP HOLE INFORMATION: N: 4,375,469m E: 518,720m BOTTOM HOLE INFORMATION: N: 4,371,022m E: 520,798m

(NAD) 27 (UTM) ZONE 17 COORDS: WELL 1H TOP HOLE INFORMATION: N: 14,354,471ft E: 1,701,787ft POINT OF ENTRY INFORMATION: N: 14,354,917ft E: 1,703,361ft BOTTOM HOLE INFORMATION: N: 14,339,879ft E: 1,708,604ft

NOTE: NO OCCUPIED DWELLINGS OR BUILDINGS TWO THOUSAND FIVE HUNDRED (2,500) SQUARE FEET OR LARGER USED TO HOUSE OR SHELTER DAIRY CATTLE OR POULTRY HUSBANDRY ARE LOCATED WITHIN SIX HUNDRED TWENTY-FIVE (625) FEET OF THE CENTER OF THE WELL PAD.

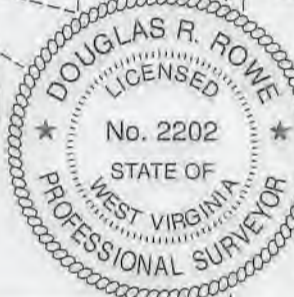
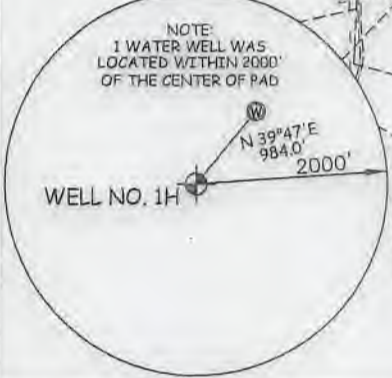

I THE UNDERSIGNED, HEREBY CERTIFY THAT THIS PLAT IS CORRECT TO THE BEST OF MY KNOWLEDGE AND BELIEF AND SHOWS ALL THE INFORMATION REQUIRED BY LAW AND THE RULES ISSUED AND PERSCRIBED BY THE DEPARTMENT OF ENVIRONMENTAL PROTECTION.



STATE OF WEST VIRGINIA, DIVISION OF ENVIRONMENTAL PROTECTION, OFFICE OF OIL AND GAS

WILLOW LAND SURVEYING PLLC 220 MASONIC AVE. PENNSBORO WEST VIRGINIA 26415

Table listing adjacent surface tracts with owner names and acreage.

JOB # 20-014WA DRAWING # ATWOOD1H SCALE 1" = 2000' MINIMUM DEGREE OF ACCURACY SUBMETER PROVEN SOURCE OF ELEV. SUBMETER MAPPING GRADE GPS

LEGEND: Surface Owner Boundary Lines +/-, Adjoining Surface Tracts +/-, Found monument, as noted. Signature of Douglas R. Rowe, P.S. 2202.

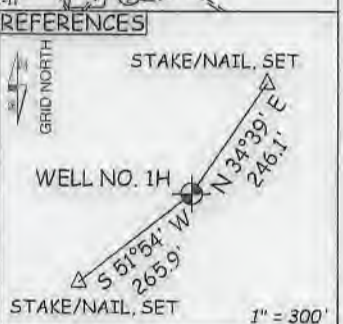
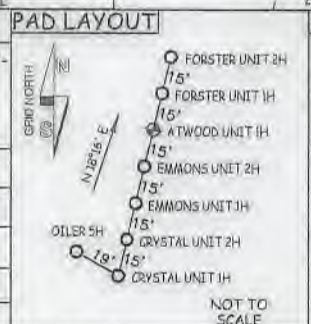

STATE OF WEST VIRGINIA DEPARTMENT OF ENERGY DIVISION OF OIL AND GAS

DATE 09/19/22 OPERATOR'S WELL# ATWOOD UNIT #1H

WELL TYPE: OIL ___ GAS X LIQUID INJECTION ___ WASTE DISPOSAL ___ 47 - 095 - 02798 Mod (IF "GAS") PRODUCTION X STORAGE ___ DEEP ___ SHALLOW X STATE COUNTY PERMIT

LOCATION: ELEVATION 1,223' -AS BUILT WATERSHED OUTLET MIDDLE ISLAND CREEK QUADRANGLE PORTER FALLS 7.5 DISTRICT ELLSWORTH COUNTY TYLER SURFACE OWNER ANTERO MIDSTREAM LLC ACREAGE 50 ACRES +/-

OIL & GAS ROYALTY OWNER ELAINE L. OILER; H 3 LLC; HAUGHT FAMILY TRUST; CLARENCE MUTSCHELKNAUS; LEASE ACREAGE 50 AC +/-; 14 AC +/-; 16.25 AC +/-; 45 AC +/-; ELIZABETH ANN GREENLIEF; ROBERT LOUIS BARD; SUSAN LANCASTER GREEN; CLARENCE MUTSCHELKNAUS, SR. ET AL. 24 AC +/-; 30 AC +/-; 49.33 AC +/-; 71.75 AC +/-;

BRC APPALACHIAN MINERALS I LLC; H 3 LLC; BILLIE BLOYD; JETT CARNEY GILL; ED BROOME INC.; ANDREW HAUGHT ET UX 93.25 AC +/-; 40.75 AC +/-; 70 AC +/-; 10.38 AC +/-; 109.25 AC +/-; 351.25 AC +/-; JENNIFER PARFITT; JENNIFER PARFITT 13 AC +/-; 15.5 AC +/-

PROPOSED WORK: DRILL ___ CONVERT ___ DRILL DEEPER X REDRILL ___ FRACTURE OR STIMULATE X PLUG OFF OLD FORMATION ___ PERFORATE NEW FORMATION X OTHER PHYSICAL CHANGE IN WELL (SPECIFY) MOD-BHL PLUG & ABANDON CLEAN OUT & REPLUG

TARGET FORMATION MARCELLUS ESTIMATED DEPTH 7,500' TVD 26,200' MD WELL OPERATOR ANTERO RESOURCES CORP. DESIGNATED AGENT DIANNA STAMPER - CT CORPORATION SYSTEM ADDRESS 1615 WYNKOOP ST. ADDRESS 5400 D BIG TYLER ROAD

FORM WW-6 DENVER, CO 80202 CHARLESTON, WV 25313

Table listing mineral ownership for Ellsworth District - Tyler County, including names like Rosalie Henry, Antero Midstream LLC, etc.

Table listing mineral ownership for Ellsworth District - Tyler County, including names like Erwin Peck, Gilbert Eddy, etc.

4,200' TO BOTTOM HOLE

LONGITUDE 80°45'00"

LONGITUDE 80°45'00"

LONGITUDE 80°45'00"

LONGITUDE 80°45'00"

LONGITUDE 80°45'00"

LONGITUDE 80°45'00"

LONGITUDE 80°45'00"

LONGITUDE 80°45'00"

LONGITUDE 80°45'00"

LONGITUDE 80°45'00"

LONGITUDE 80°45'00"

LONGITUDE 80°45'00"

LONGITUDE 80°45'00"

LONGITUDE 80°45'00"

LONGITUDE 80°45'00"

LONGITUDE 80°45'00"

LONGITUDE 80°45'00"

LONGITUDE 80°45'00"

LONGITUDE 80°45'00"

LONGITUDE 80°45'00"

LONGITUDE 80°45'00"

LONGITUDE 80°45'00"

LONGITUDE 80°45'00"

LONGITUDE 80°45'00"

LONGITUDE 80°45'00"

LONGITUDE 80°45'00"

LONGITUDE 80°45'00"

LONGITUDE 80°45'00"

LONGITUDE 80°45'00"

LONGITUDE 80°45'00"

LONGITUDE 80°45'00"

LONGITUDE 80°45'00"

LONGITUDE 80°45'00"

LONGITUDE 80°45'00"

LONGITUDE 80°45'00"

INFORMATION SUPPLIED UNDER WEST VIRGINIA CODE
Chapter 22, Article 6A, Section 5(a)(5)
IN LIEU OF FILING LEASE(S) AND OTHER CONTINUING CONTRACT(S)

Under the oath required to make the verification on page 1 of this Notice and Application, I depose and say that I am the person who signed the Notice and Application for the Applicant, and that –

- (1) the tract of land is the same tract described in this Application, partly or wholly depicted in the accompanying plat, and described in the Construction and Reclamation Plan;
- (2) the parties and recordation data (if recorded) for lease(s) or other continuing contract(s) by which the Applicant claims the right to extract, produce or market the oil or gas are as follows:

Grantor, lessor, etc.	Grantee, lessee, etc.	Royalty	Book/Page
<u>B: Elaine L. Oiler Lease</u>			
Elaine L. Oiler	Petroedge Energy LLC	1/8	0399/0725
Petroedge Energy LLC	Statoil USA Onshore Properties	Assignment	0406/0147
Statoil USA Onshore Properties	EQT Production Company	Assignment	0539/0239
EQT Production Company	Antero Resources Corporation	Assignment	0663/0001
<u>F: H 3 LLC Lease</u>			
H 3 LLC	Antero Resources Appalachian Corporation	1/8+	0417/0257
Antero Resources Appalachian Corporation	Antero Resources Corporation	Name Change	0557/0430
<u>E: Haught Family Trust</u>			
Haught Family Trust	Montani Energy LLC	1/8+	0392/0069
Montani Energy LLC	Antero Resources Corporation	Assignment	0396/0759
<u>G: Clarence Mutschelkaus Lease</u>			
Clarence Mutschelkaus	Antero Resources Corporation	1/8+	0156/0242
<u>I: Elizabeth Ann Greenlief Lease</u>			
Elizabeth Ann Greenlief	Petroedge Energy LLC	1/8+	0420/829
Petroedge Energy LLC	Statoil USA Onshore Properties Inc	Assignment	0406/0147
Statoil USA Onshore Properties Inc	EQT Production Company	Assignment	0539/0239
EQT Production Company	Antero Resources Corporation	Assignment	0663/0001
<u>H: Robert Louis Bard Lease</u>			
Robert Louis Bard	Petroedge Energy LLC	1/8+	0387/0248
Petroedge Energy LLC	Statoil USA Onshore Properties Inc	Assignment	0406/0147
Statoil USA Onshore Properties Inc	EQT Production Company	Assignment	0539/0239
EQT Production Company	Antero Resources Corporation	Assignment	0663/0001
<u>K: Susan Lancaster Green Lease</u>			
Susan Lancaster Green	Antero Resources Corporation	1/8+	0526/0073
<u>N: Clarence Mutschelkaus Sr., et al Lease</u>			
Clarence Mutschelkaus SR., et al	Antero Resources Corporation	1/8+	0440/0271
<u>O: BRC Appalachian Minerals ILLC Lease</u>			
BRC Appalachian Minerals ILLC	BRC Working Interest Company LLC	1/8+	0369/0300
BRC Appalachian Minerals ILLC	BRC Working Interest Company LLC	Amend	0369/0648
BRC Working Interest Company LLC	Chesapeake Appalachia, LLC	Assignment	0369/0784
Chesapeake Appalachia, LLC	Statoil USA Onshore Properties Inc	Assignment	0378/0764
Statoil USA Onshore Properties Inc	SWN Exchange Titleholder LLC	Assignment	0470/0668
SWN Exchange Titleholder LLC	SWN Production Company LLC	Merger	0009/0404
SWN Production Company LLC	Antero Exchange Properties	Assignment	0544/0242
Antero Exchange Properties	Antero Resources Corporation	Merger	0619/0315

RECEIVED
Office of the State Auditor
NOV 16 2022
West Virginia Department of Environmental Protection

12/09/2022

INFORMATION SUPPLIED UNDER WEST VIRGINIA CODE
Chapter 22, Article 6A, Section 5(a)(5)
IN LIEU OF FILING LEASE(S) AND OTHER CONTINUING CONTRACT(S)

Under the oath required to make the verification on page 1 of this Notice and Application, I depose and say that I am the person who signed the Notice and Application for the Applicant, and that –

- (1) the tract of land is the same tract described in this Application, partly or wholly depicted in the accompanying plat, and described in the Construction and Reclamation Plan;
- (2) the parties and recordation data (if recorded) for lease(s) or other continuing contract(s) by which the Applicant claims the right to extract, produce or market the oil or gas are as follows:

Grantor, lessor, etc.	Grantee, lessee, etc.	Royalty	Book/Page
<u>P: H 3 LLC Lease</u>			
H 3 LLC	Statoil USA Onshore Properties Inc	1/8+	0456/0763
Statoil USA Onshore Properties Inc	EQT Production Company	Assignment	0539/0239
EQT Production Company	Antero Resources Corporation	Assignment	0663/0001
<u>Q: Billie Bloyd Lease</u>			
Billie Bloyd	Petroedge Energy Company	1/8	0384/0072
Petroedge Energy LLC	Statoil USA Onshore Properties Inc	Assignment	0406/0147
Statoil US Onshore Properties Inc	EQT Production Company	Assignment	0539/0239
EQT Production Company	Antero Resources Corporation	Assignment	0663/0001
<u>R: Jett Carney Gill Lease</u>			
Jett Carney Gill	Petroedge Energy LLC	1/8+	0416/0542
Petroedge Energy LLC	Statoil USA Onshore Properties Inc	Assignment	0406/0147
Statoil USA Onshore Properties Inc	EQT Production Company	Assignment	0539/0239
EQT Production Company	Antero Resources Corporation	Assignment	0663/0001
<u>T: Ed Broome Inc Lease</u>			
Ed Broome Inc	Antero Resources Corporation	1/8+	0577/0482
<u>V: Andrew Haught, et ux Lease</u>			
Andrew Haught, et ux	E.H. Jennings And Bros	1/8	0039/0292
E.H. Jennings and Bros	Tri-State Gas Company	Assignment	0043/0110
Tri-State Gas Company	Manufacturer Light and Heat Company	Assignment	0080/0048
Manufacturer Light and Heat Company	Union Gasoline and Oil Corporation	Assignment	0103/0313
Union Gasoline And Oil Corporation	A.M. Snider and Duane M. Snider dba Hundred Gas Company	Assignment	0167/0423
A.M. Snider and Duane M. Snider dba Hundred Gas Company	Carl D. Perkins	Assignment	0201/0316
Carl D. Perkins	Perkins Oil and Gas INC	Assignment	0225/0574
Perkins Oil and Gas INC	Stone Energy Corporation	Assignment	0390/0066
Stone Energy Corporation	EQT Production Company	Assignment	0556/0132
EQT Production Company	Antero Resources Corporation	Assignment	Permission to Permit
<u>X: Jennifer Parfitt Lease</u>			
Jennifer Parfitt	Statoil USA Onshore Properties Inc	1/8+	0432/0551
Statoil USA Onshore Properties Inc	EQT Production Company	Assignment	0539/0239
EQT Production Company	Antero Resources Corporation	Assignment	0663/0001

*Partial Assignments to Antero Resources Corporation include 100% rights to extract, produce and market the oil and gas from the Marcellus and any other formations completed with this well.

12/09/2022

**INFORMATION SUPPLIED UNDER WEST VIRGINIA CODE
Chapter 22, Article 6A, Section 5(a)(5)
IN LIEU OF FILING LEASE(S) AND OTHER CONTINUING CONTRACT(S)**

Under the oath required to make the verification on page 1 of this Notice and Application, I depose and say that I am the person who signed the Notice and Application for the Applicant, and that –

- (1) the tract of land is the same tract described in this Application, partly or wholly depicted in the accompanying plat, and described in the Construction and Reclamation Plan;
- (2) the parties and recordation data (if recorded) for lease(s) or other continuing contract(s) by which the Applicant claims the right to extract, produce or market the oil or gas are as follows:

Lease Name or Number	Grantor, Lessor, etc.	Grantee, Lessee, etc.	Royalty	Book/Page
<u>Y: Jennifer Parfitt Lease</u>	Jennifer Parfitt	Statoil USA Onshore Properties Inc	1/8+	498/391
	Statoil USA Onshore Properties Inc	EQT Production Company	Assignment	539/239
	EQT Production Company	Antero Resources Corporation	Assignment	663/1

*Partial Assignments to Antero Resources Corporation include 100% rights to extract, produce and market the oil and gas from the Marcellus and any other formations completed with this well.

**Acknowledgement of Possible Permitting/Approval
In Addition to the Office of Oil and Gas**

The permit applicant for the proposed well work addressed in this application hereby acknowledges the possibility of the need for permits and/or approvals from local, state, or federal entities in addition to the DEP, Office of Oil and Gas, including but not limited to the following:

- WV Division of Water and Waste Management
- WV Division of Natural Resources WV Division of Highways
- U.S. Army Corps of Engineers
- U.S. Fish and Wildlife Service
- County Floodplain Coordinator

RECEIVED
NOV 16 2022
WV Department of
Environmental Protection

The applicant further acknowledges that any Office of Oil and Gas permit in no way overrides, replaces, or nullifies the need for other permits/approvals that may be necessary and further affirms that all needed permits/approvals should be acquired from the appropriate authority before the affected activity is initiated.

Well Operator: Antero Resources Corporation
By: Tim Rady
Its: Senior Vice President of Land

November 4, 2022

Jarred Detweiler
EQT Production Company
EQT Plaza
625 Liberty Avenue, Suite 1700
Pittsburgh, PA 15222

RE: Permission to Permit and Drill

Tyler and Wetzel County, West Virginia

Dear Mr. Detweiler,

Antero Resources Corporation ("**Antero**") hereby requests permission from EQT Production Company ("**EQT**") to proceed with Antero's plans to drill one or more horizontal wells in, under, and through certain properties subject to oil and gas interests owned or controlled by EQT located in Tyler and Wetzel County, West Virginia, as more particularly described on Exhibit A to this letter agreement (the "**O&G Interests**"), and insofar and only insofar as to the Marcellus Rights (the "**Properties**"), pursuant to the terms and conditions of this letter agreement. Antero and EQT are currently parties to an Acreage Trade Agreement dated December 17, 2021 (as amended from time to time, the "**Trade Agreement**"), which includes the Properties. Capitalized terms not otherwise defined herein shall have the meanings ascribed to them in the Trade Agreement.

In order to generate mutual goodwill between EQT and Antero, and for one hundred dollars (\$100.00) and other good and valuable consideration, the receipt and sufficiency of which are hereby acknowledged, subject to the terms and conditions of this letter agreement and the Trade Agreement, EQT hereby grants Antero the right to apply for and obtain all applicable governmental permits for the drilling of one or more wellbore laterals in, under, and through the Properties (collectively, "**Wells**") and to drill, complete and produce such Wells.

In the event that Antero and EQT do not consummate the Closing of the Trade Agreement with respect to a Property, then Antero shall have the right to elect to enter into with EQT one or more mutually-agreed joint operating agreements (with each contract area covering a unit) with respect to such Properties, effective as of the date hereof and in each case subject to the terms and conditions of the Trade Agreement.

Antero hereby agrees to release, protect, indemnify, defend and hold harmless EQT from and against any claims, expenses, damages, injuries, claims or obligations or liabilities (including reasonable attorneys' fees) that may be brought by any third party against EQT or its Affiliates to the extent arising out of Antero's drilling or other operations pursuant to this letter agreement and that arise on or after the date of this letter agreement through the Expiration Date (as defined below). This paragraph shall survive (a) the Closing and the assignment or lease, as applicable,

RECEIVED
Office of Oil and Gas
NOV 16 2022
Department of
Environmental Protection

12/09/2022

related to the Properties, (b) the execution of a mutually-agreed joint operating agreement with respect to any Properties, or (c) any termination of all or any part of this letter agreement.

Nothing in this letter agreement will diminish any current or future rights of EQT in the Properties or other properties. This letter agreement and the rights and obligations of EQT and Antero hereunder will terminate (on a Property-by-Property basis) upon the earliest of (I) the execution of a mutually-agreed joint operating agreement with respect to such Property, (II) if and when Antero and EQT consummate the Closing of the Trade Agreement with respect to such Property and (III) the date this letter agreement terminates with respect to such Property as provided in the Trade Agreement. (“*Expiration Date*”).

If the above meets your approval, please execute in the space provided below and return one signed copy to the letterhead address. Should you have any questions, please contact Jared Hurst at (303) 357-6835.

[Signature Pages Follow.]

RECEIVED
Office of Oil and Gas
NOV 16 2022
WV Department of
Environmental Protection

Sincerely,

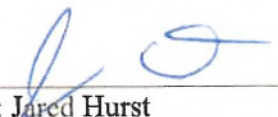

ANTERO RESOURCES CORPORATION

By: 
Name: Jared Hurst
Title: Vice President – Land

RECEIVED
Office of Oil and Gas
NOV 16 2022
WV Department of
Environmental Protection

AGREED TO AND ACCEPTED:

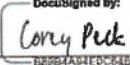
EQT PRODUCTION COMPANY

By:  
Name: Corey C. Peck
Title: Authorized Agent

RECEIVED
Office of Oil and Gas
NOV 16 2022
WV Department of
Environmental Protection

**EXHIBIT A
PROPERTIES**

[See attached.]

RECEIVED
Office of Oil and Gas
NOV 16 2022
WV Department of
Environmental Protection

12/09/2022

EXHIBIT A PROPERTIES

Owner	Company	Acq Date	Loan Size	Conv. Rate	County	District	Pool	Type	Original Interest	Balance Interest	For Conversion (Y/N)	Multi-Tract Instrument	Split Tract	Split Tract Plat
Jennifer Meeker, a/k/a Jennifer Evons Meeker, a widow	EQT Production Company	11/26/2018	55.00000	55.00000	Tyler	Ellsworth	632	790	p/o 2-3-28, p/o 2-3-28.1, 2-3-28.2, 2-3-28.5, 2-3-28.6, 2-3-28.7	None	X			
J. Maurice Carlisle, Jr., a widower	EQT Production Company	8/15/2019	61.95000	61.95000	Tyler	Ellsworth	686	506	p/o 2-3-9 (A)	None	X			
D. Ralph Thacker, a married man dealing in his sole and separate property	EQT Production Company	8/14/2019	61.95000	61.95000	Tyler	Ellsworth	666	524	p/o 2-3-9 (A)	None	X			
Penny Bucher, a widow	EQT Production Company	11/21/2018	66.50000	66.50000	Tyler	Ellsworth	630	204	2-3-24	None	X			
Ronald L. Rogers and Diane D. Rogers, his wife	EQT Production Company	7/31/2018	66.50000	66.50000	Tyler	Ellsworth	620	406	2-3-24	None	X			
Thomas J. Rogers and Lois J. Rogers, his wife	EQT Production Company	8/6/2018	66.50000	66.50000	Tyler	Ellsworth	622	41	2-3-24	None	X			
Uinda G. Tennis and Keith E. Tennis, her husband	EQT Production Company	9/11/2018	66.50000	66.50000	Tyler	Ellsworth	623	521	2-3-24	None	X			
Jeffrey C. Moore and Valerie A. Moore, his wife	EQT Production Company	7/31/2018	66.50000	66.50000	Tyler	Ellsworth	620	408	2-3-24	None	X			
Richard C. Moore, a married man dealing in his sole and separate property	EQT Production Company	7/31/2018	66.50000	66.50000	Tyler	Ellsworth	620	403	2-3-24	None	X			
Linda Toothman Watkins, a widow	Stone Energy Corporation	2/22/2018	44.00000	44.00000	Wetzel Tyler	Magnolia Ellsworth	214A 620	494 256	p/o 2-1-11, 8-16-64	None	X			
Trustees of Saint Paul's United Methodist Church, by its Trustee, Sandra Headley	EQT Production Company	1/16/2019	44.00000	44.00000	Wetzel Tyler	Magnolia Ellsworth	227A 220A	711 749	p/o 2-1-11, 8-16-64	None	X			
Trustees of Saint Paul's United Methodist Church, by its Trustee, Sandra Headley	EQT Production Company	1/16/2019	49.33000	44.00000	Wetzel Tyler	Magnolia Ellsworth	222A 220A	711 749	2-17-12	None	X			
Jo Ann Whitacre	Stone Energy Corporation	4/19/2013	44.00000	44.00000	Wetzel Tyler	Magnolia Ellsworth	148A 436	704 344	p/o 2-1-11, 8-16-64	None	X			
Baine Woods, dealing in her own right	Stone Energy Corporation	12/26/2012	44.00000	44.00000	Wetzel Tyler	Magnolia Ellsworth	145A 426	388 598	p/o 2-1-11, 8-16-64	None	X			
Clare Jan Hand	Stone Energy Corporation	1/7/2013	44.00000	44.00000	Wetzel Tyler	Magnolia Ellsworth	145A 426	346 592	p/o 2-1-11, 8-16-64	None	X			
Lisa Samborini	Stone Energy Corporation	1/7/2013	44.00000	44.00000	Wetzel Tyler	Magnolia Ellsworth	141A 421	720 172	p/o 2-1-11, 8-16-64	None	X			
Howard Anderson	Stone Energy Corporation	1/30/2013	44.00000	44.00000	Wetzel Tyler	Magnolia Ellsworth	144A 427	309 235	p/o 2-1-11, 8-16-64	None	X			
Victor Joe Weltz	Stone Energy Corporation	2/6/2013	44.00000	44.00000	Wetzel Tyler	Magnolia Ellsworth	145A 425	90 845	p/o 2-1-11, 8-16-64	None	X			
Bary L. Anderson	Stone Energy Corporation	1/2/2013	44.00000	44.00000	Wetzel Tyler	Magnolia Ellsworth	141A 421	783 174	p/o 2-1-11, 8-16-64	None	X			
Sara A. Fitch, dealing in her own right	Stone Energy Corporation	1/6/2013	44.00000	44.00000	Wetzel Tyler	Magnolia Ellsworth	141A 421	692 166	p/o 2-1-11, 8-16-64	None	X			
Jason Adams, dealing in his own right	Stone Energy Corporation	2/8/2013	44.00000	44.00000	Wetzel Tyler	Magnolia Ellsworth	145A 426	100 13	p/o 2-1-11, 8-16-64	None	X			
Joy E. Hossman	Stone Energy Corporation	2/27/2013	44.00000	44.00000	Wetzel Tyler	Magnolia Ellsworth	145A 426	344 588	p/o 2-1-11, 8-16-64	None	X			
Geraldine O'Connell	Stone Energy Corporation	1/4/2013	44.00000	44.00000	Wetzel Tyler	Magnolia Ellsworth	141A 421	718 170	p/o 2-1-11, 8-16-64	None	X			

Leasor	Lessee	Lease Date	Lease Gross Acres	Conveyed Gross Acres	From	To	Book	Page	Conveyed Interest	Retained Interest	Full Conveyance Lease	Multi Tract Instrument	Split Tract	Split Tract P/O
Fullerton, deceased in her own right	Stone Energy Corporation	12/7/2012	44.00000	44.00000	Wetzel Tyler	Magnolia Ellsworth	145A 026	350 600	p/o 2-1-11, 8-16-64	None	X			
Frederic Russell Killin	Stone Energy Corporation	12/26/2012	44.00000	44.00000	Wetzel Tyler	Magnolia Ellsworth	145A 427	391 335	p/o 2-1-11, 8-16-64	None	X			
Barbara Lesko Mehle, dealing in her own right	Stone Energy Corporation	3/25/2013	44.00000	44.00000	Wetzel Tyler	Magnolia Ellsworth	145A 88 425	737 737	p/o 2-1-11, 8-16-64	None	X			
Roel W. Anderson, II, dealing in her own right	Stone Energy Corporation	2/25/2013	44.00000	44.00000	Wetzel Tyler	Magnolia Ellsworth	144A 427	301 233	p/o 2-1-11, 8-16-64	None	X			
Cheryl Bruno	Stone Energy Corporation	1/9/2013	44.00000	44.00000	Wetzel Tyler	Magnolia Ellsworth	141A 421	714 164	p/o 2-1-11, 8-16-64	None	X			
Marcy L. Ream	Stone Energy Corporation	1/29/2013	44.00000	44.00000	Wetzel Tyler	Magnolia Ellsworth	141A 421	771 176	p/o 2-1-11, 8-16-64	None	X			
William Forrest Van Camp, dealing in his own right	Stone Energy Corporation	4/15/2013	44.00000	44.00000	Wetzel Tyler	Magnolia Ellsworth	148A 435	451 240	p/o 2-1-11, 8-16-64	None	X			
Cinda Lee Welsh, dealing in her own right	Stone Energy Corporation	2/20/2013	44.00000	44.00000	Wetzel Tyler	Magnolia Ellsworth	144A 427	297 229	p/o 2-1-11, 8-16-64	None	X			
Shaun Adams, (dealing in his own right	Stone Energy Corporation	4/21/2013	44.00000	44.00000	Wetzel Tyler	Magnolia Ellsworth	148A 436	698 334	p/o 2-1-11, 8-16-64	None	X			
Diana Lesko Calderone	Stone Energy Corporation	2/15/2013	44.00000	44.00000	Wetzel Tyler	Magnolia Ellsworth	144A 427	335 227	p/o 2-1-11, 8-16-64	None	X			
Gerry Killin	Stone Energy Corporation	12/21/2012	44.00000	44.00000	Wetzel Tyler	Magnolia Ellsworth	145A 427	389 353	p/o 2-1-11, 8-16-64	None	X			
William J. Johnson	Stone Energy Corporation	6/25/2013	44.00000	44.00000	Wetzel Tyler	Magnolia Ellsworth	148A 436	705 345	p/o 2-1-11, 8-16-64	None	X			
Cynthia Weiss Boyson	Stone Energy Corporation	1/30/2013	44.00000	44.00000	Wetzel Tyler	Magnolia Ellsworth	145A 426	52 1	p/o 2-1-11, 8-16-64	None	X			
Linda Toothman Watkins, a widow	Stone Energy Corporation	2/25/2013	44.00000	44.00000	Wetzel Tyler	Magnolia Ellsworth	214A 427	494 381	p/o 2-1-11, 8-16-64	None	X			
Susanne Stalnaker, dealing in her own right	Stone Energy Corporation	12/12/2012	44.00000	44.00000	Wetzel Tyler	Magnolia Ellsworth	145A 427	387 351	p/o 2-1-11, 8-16-64	None	X			
Daniel J. Yoho and Sha M. Yoho, husband and wife	PetroEdge Energy, LLC	10/18/2011	14.00000	14.00000	Tyler	Ellsworth	389	28	2-12-20.1	None	X			
Victor A. Conaway and Trudi H. Conaway, husband and wife	PetroEdge Energy, LLC	2/27/2012	52.00000	52.00000	Tyler	Ellsworth	393	515	p/o 2-12-15	None	X			
Carolyn Diane Myers and Randy L. Myers, wife and husband	PetroEdge Energy, LLC	2/27/2012	52.00000	52.00000	Tyler	Ellsworth	394	72	p/o 2-12-15	None	X			
James Stenwood Richmond, a widower	PetroEdge Energy LLC	10/1/2012	49.33000	49.33000	Tyler	Ellsworth	404	436	2-17-13	None	X			
Beverly Brooks, a single woman	PetroEdge Energy LLC	10/1/2012	49.33000	49.33000	Tyler	Ellsworth	404	432	2-17-13	None	X			
Karen Sue Helling, a widow	PetroEdge Energy LLC	10/1/2012	49.33000	49.33000	Tyler	Ellsworth	404	434	2-17-13	None	X			
Eulise Fay Holden, a married woman dealing in her sole and separate property	PetroEdge Energy LLC	10/1/2012	49.33000	49.33000	Tyler	Ellsworth	404	440	2-17-13	None	X			
Norma Lee Pierce, a married woman dealing in her sole and separate property	PetroEdge Energy LLC	10/1/2012	49.33000	49.33000	Tyler	Ellsworth	404	438	2-17-13	None	X			
Janie Lou Harris, a single woman	PetroEdge Energy LLC	11/15/2012	49.33000	49.33000	Tyler	Ellsworth	404	812	2-17-13	None	X			
Linda L. Smith, a married woman dealing in her sole and separate property	PetroEdge Energy LLC	10/22/2012	49.33000	49.33000	Tyler	Ellsworth	405	723	2-17-13	None	X			

Lessee	Lessee	Lease Date	Conveyed Acres	Conveyed Gross Acres	County	District	Book	Page	Conveyed Interest	Retained Interest	Full Conveyance Lease	Multiple Tracts Instrument	Split Tract	Split Tract Plat
Ruby Joann Flowers, a single woman	PetroEdge Energy LLC	11/26/2012	49.33000	49.33000	Tyler	Ellsworth	405	728	2-17-13	None	0			
Jenny Lee Reedy, a single woman	PetroEdge Energy, LLC	11/15/2012	49.33000	49.33000	Tyler	Ellsworth	405	785	2-17-13	None	0			
Robert Flowers, a married man dealing in his sole and separate property	PetroEdge Energy LLC	11/26/2012	49.33000	49.33000	Tyler	Ellsworth	405	730	2-17-13	None	X			
Shirley Ann Drake, a widow	PetroEdge Energy LLC	10/1/2012	49.33000	49.33000	Tyler	Ellsworth	406	1	2-17-13	None	X			
Bonnie J. Sisley, a widow	PetroEdge Energy, LLC	1/10/2013	49.33000	49.33000	Tyler	Ellsworth	407	378	2-17-13	None	X			
Sandra Lattimer, aka Sandra Buck Lattimer, a single woman	PetroEdge Energy, LLC	1/10/2013	49.33000	49.33000	Tyler	Ellsworth	407	376	2-17-13	None	0			
Victoria Crampion, a married woman dealing in her sole and separate property	PetroEdge Energy LLC	12/10/2012	49.33000	49.33000	Tyler	Ellsworth	407	173	2-17-13	None	0			
Earl Harris, a married man dealing in his sole and separate property	PetroEdge, LLC	12/10/2012	49.33000	49.33000	Tyler	Ellsworth	407	140	2-17-13	None	X			
Shirley Homer, a/k/a Shirley Buck Homer, a married woman dealing in her sole and separate property	PetroEdge Energy, LLC	1/10/2013	49.33000	49.33000	Tyler	Ellsworth	407	374	2-17-13	None	X			
Ruth Ann Daugherty, a married woman dealing in her sole and separate property	PetroEdge Energy, LLC	1/21/2013	49.33000	49.33000	Tyler	Ellsworth	407	681	2-17-13	None	0			
Ronald A. Stollar, a married man dealing in his sole and separate property	StatOil USA Onshore Properties, Inc.	1/9/2014	49.33125	49.33125	Tyler	Ellsworth	430	602	2-17-13	None	X			
Melanie Lynn Edgar, a widow	StatOil USA Onshore Properties, Inc.	1/28/2014	49.33125	49.33125	Tyler	Ellsworth	446	632	2-17-13	None	0			
Tammy Debolt, a married woman dealing in her sole and separate property	StatOil USA Onshore Properties, Inc.	3/21/2014	49.33125	49.33125	Tyler	Ellsworth	447	423	2-17-13	None	X			
Misty Dolin, a single woman	StatOil USA Onshore Properties, Inc.	3/21/2014	49.33125	49.33125	Tyler	Ellsworth	447	426	2-17-13	None	X			
James Dolin, a single man	StatOil USA Onshore Properties, Inc.	3/21/2014	49.33125	49.33125	Tyler	Ellsworth	447	420	2-17-13	None	0			
Estella Goodfellow, a married woman dealing in her sole and separate property	StatOil USA Onshore Properties, Inc.	1/16/2015	71.75000	71.75000	Tyler	Ellsworth	472	355	p/o 2-17-11-9, p/o 2-17-12	None	X			
David Mark Wilcox	Spartan Exploration Co.	4/4/2007	254.37000	29.66875	Tyler	Ellsworth	357	37	2-12-32, 2-17-23, 2-17-24, 2-17-24.1	All tracts not listed in the "Conveyed Interest" Column are retained		X		
David Mark Wilcox	Spartan Exploration Co.	4/4/2007	254.37000	80.70000	Tyler	Ellsworth	357	37	p/o 2-12-16, 2-17-8, 2-17-9	All tracts not listed in the "Conveyed Interest" Column are retained		X		
Philip Ronald Wilcox	Spartan Exploration Co.	4/4/2007	254.37000	29.66875	Tyler	Ellsworth	357	41	2-12-32, 2-17-23, 2-17-24, 2-17-24.1	All tracts not listed in the "Conveyed Interest" Column are retained		0		

Lessee	Lessor	Lease Date	Lease Gross Acres	Conveyed Gross Acres	County	District	Block	Page	Conveyed Interest	Retained Interest	Full Conveyance Lease	Multi Tract Instrument	Split Tract	Split Tract Plat
Andrew Haught & Plesky Haught, his wife	E.H Jennings and Bros.	8/13/1898	469.00000	125.24000	Tyler	Ellsworth	39	292	2-17-45, 2-17-46, 2-23-1A, 2-23-25 & p/o 2-23-28	Any tracts not listed in the "Conveyed Interest" Column or any portion of a tract depicted as "Retained" on the attached Exhibit A-1-Part 2-43		x	x	Exhibit A-1-Part 2-43
Eva Ruth Lawlis, a widow	Petroedge Energy, LLC	7/16/2013	13.00000	12.34000	Tyler	Ellsworth	423	480	p/o 2-23-16	Any tracts not listed in the "Conveyed Interest" Column or any portion of a tract depicted as "Retained" on the attached Exhibit A-1-Part 2-46			x	Exhibit A-1-Part 2-46
Bernadine Broadwater-Molnar, a widow	Statoll USA Onshore Properties Inc.	7/24/2013	13.00000	12.34000	Tyler	Ellsworth	424	113	p/o 2-23-16	Any tracts not listed in the "Conveyed Interest" Column or any portion of a tract depicted as "Retained" on the attached Exhibit A-1-Part 2-46			x	Exhibit A-1-Part 2-46
Douglas Underwood, a married man dealing in his sole and separate property	Statoll USA Onshore Properties Inc.	8/29/2013	13.00000	12.34000	Tyler	Ellsworth	428	145	p/o 2-23-16	Any tracts not listed in the "Conveyed Interest" Column or any portion of a tract depicted as "Retained" on the attached Exhibit A-1-Part 2-46			x	Exhibit A-1-Part 2-46
Toni S. Limbers, f/k/a Toni Underwood, a married woman dealing in her sole and separate property	Statoll USA Onshore Properties Inc.	8/15/2013	13.00000	12.34000	Tyler	Ellsworth	428	584	p/o 2-23-16	Any tracts not listed in the "Conveyed Interest" Column or any portion of a tract depicted as "Retained" on the attached Exhibit A-1-Part 2-46			x	Exhibit A-1-Part 2-46
Elhel Virginia Underwood, a widow, by her Attorney-in-Fact, Ralph John Underwood, Jr.	Statoll USA Onshore Properties Inc.	8/30/2013	13.00000	12.34000	Tyler	Ellsworth	428	312	p/o 2-23-16	Any tracts not listed in the "Conveyed Interest" Column or any portion of a tract depicted as "Retained" on the attached Exhibit A-1-Part 2-46			x	Exhibit A-1-Part 2-46
Ralph John Underwood, Jr., II, a married man dealing in his sole and separate property	Statoll USA Onshore Properties Inc.	8/29/2013	13.00000	12.34000	Tyler	Ellsworth	428	304	p/o 2-23-16	Any tracts not listed in the "Conveyed Interest" Column or any portion of a tract depicted as "Retained" on the attached Exhibit A-1-Part 2-46			x	Exhibit A-1-Part 2-46
Edward Earl Underwood, a single man	Statoll USA Onshore Properties Inc.	9/4/2013	13.00000	12.34000	Tyler	Ellsworth	428	200	p/o 2-23-16	Any tracts not listed in the "Conveyed Interest" Column or any portion of a tract depicted as "Retained" on the attached Exhibit A-1-Part 2-46			x	Exhibit A-1-Part 2-46

Lessor	Lessee	Lease Date	Lease Blk/Sec	Conveyed Acres	County	District	Book	Page	Conveyed Interest	Retained Interest	Full Conveyed Lease	Multi Tract Instrument	All Tracts	Split Tract Flg
Donald Lee Underwood, a married man dealing in his sole and separate property	Statoil USA Onshore Properties Inc.	8/31/2013	13.00000	12.34000	Tyler	Elsworth	428	228	p/o 2-23-16	Any tracts not listed in the "Conveyed Interest" Column or any portion of a tract depicted as "Retained" on the attached Exhibit A-1-Part 2-46			x	Exhibit A-1-Part 2-46
Fred Lisle, a widow	Statoil USA Onshore Properties Inc.	8/20/2013	13.00000	12.34000	Tyler	Elsworth	428	370	p/o 2-23-16	Any tracts not listed in the "Conveyed Interest" Column or any portion of a tract depicted as "Retained" on the attached Exhibit A-1-Part 2-46			x	Exhibit A-1-Part 2-46
Beverly Rudberg, a single woman	Statoil USA Onshore Properties Inc.	8/29/2013	13.00000	12.34000	Tyler	Elsworth	428	168	p/o 2-23-16	Any tracts not listed in the "Conveyed Interest" Column or any portion of a tract depicted as "Retained" on the attached Exhibit A-1-Part 2-46			x	Exhibit A-1-Part 2-46
Oral Mae Kunz, a married woman dealing in her sole and separate property	Statoil USA Onshore Properties Inc.	9/4/2013	13.00000	12.34000	Tyler	Elsworth	428	202	p/o 2-23-16	Any tracts not listed in the "Conveyed Interest" Column or any portion of a tract depicted as "Retained" on the attached Exhibit A-1-Part 2-46			x	Exhibit A-1-Part 2-46
Ralph E. Wilson, a widower	Statoil USA Onshore Properties Inc.	9/12/2013	13.00000	12.34000	Tyler	Elsworth	431	272	p/o 2-23-16	Any tracts not listed in the "Conveyed Interest" Column or any portion of a tract depicted as "Retained" on the attached Exhibit A-1-Part 2-46			x	Exhibit A-1-Part 2-46
Vicki Underwood, a married woman dealing in her sole and separate property	Statoil USA Onshore Properties Inc.	8/29/2013	13.00000	12.34000	Tyler	Elsworth	431	229	p/o 2-23-16	Any tracts not listed in the "Conveyed Interest" Column or any portion of a tract depicted as "Retained" on the attached Exhibit A-1-Part 2-46			x	Exhibit A-1-Part 2-46
Mary A. Bassaro, a married woman dealing in her sole and separate property	Statoil USA Onshore Properties Inc.	9/11/2013	13.00000	12.34000	Tyler	Elsworth	431	251	p/o 2-23-16	Any tracts not listed in the "Conveyed Interest" Column or any portion of a tract depicted as "Retained" on the attached Exhibit A-1-Part 2-46			x	Exhibit A-1-Part 2-46
Jennifer L. Parfitt, a married woman dealing in her sole and separate property	Statoil USA Onshore Properties Inc.	9/10/2013	13.00000	12.34000	Tyler	Elsworth	431	256	p/o 2-23-16	Any tracts not listed in the "Conveyed Interest" Column or any portion of a tract depicted as "Retained" on the attached Exhibit A-1-Part 2-46			x	Exhibit A-1-Part 2-46

Lessee	Lessee	Lease Date	Lease Gross Acres	Conveyed Gross Acres	County	District	Book	Page	Conveyed Interest	Retained Interest	Full Conveyance Lease	Multi Tract Instrument	Split Tract	Split Tract Plat
Joyce Ann Wilson, a widow	StatOil USA Onshore Properties Inc.	9/12/2013	13.00000	12.34000	Tyler	Ellsworth	431	270	p/o 2-23-16	Any tracts not listed in the "Conveyed Interest" Column or any portion of a tract depicted as "Retained" on the attached Exhibit A-1-Part 2-46			x	Exhibit A-1-Part 2-46
Rosemarie Whitney, a married woman dealing in her sole and separate property	StatOil USA Onshore Properties Inc.	9/12/2013	13.00000	12.34000	Tyler	Ellsworth	431	266	p/o 2-23-16	Any tracts not listed in the "Conveyed Interest" Column or any portion of a tract depicted as "Retained" on the attached Exhibit A-1-Part 2-46			x	Exhibit A-1-Part 2-46
Mary Kay Campbell, a married woman dealing in her sole and separate property	StatOil USA Onshore Properties Inc.	9/12/2013	13.00000	12.34000	Tyler	Ellsworth	431	268	p/o 2-23-16	Any tracts not listed in the "Conveyed Interest" Column or any portion of a tract depicted as "Retained" on the attached Exhibit A-1-Part 2-46			x	Exhibit A-1-Part 2-46
Kathryn J. Phillips, f/k/a Kathryn Jean (Kitt) Wilson, a married woman dealing in her sole and separate property	StatOil USA Onshore Properties Inc.	9/12/2013	13.00000	12.34000	Tyler	Ellsworth	431	264	p/o 2-23-16	Any tracts not listed in the "Conveyed Interest" Column or any portion of a tract depicted as "Retained" on the attached Exhibit A-1-Part 2-46			x	Exhibit A-1-Part 2-46
Cynthia L. Goodyear, a married woman dealing in her sole and separate property	StatOil USA Onshore Properties Inc.	9/10/2013	13.00000	12.34000	Tyler	Ellsworth	431	258	p/o 2-23-16	Any tracts not listed in the "Conveyed Interest" Column or any portion of a tract depicted as "Retained" on the attached Exhibit A-1-Part 2-46			x	Exhibit A-1-Part 2-46
Mary A. Bassaro, a married woman dealing in her sole and separate property	StatOil USA Onshore Properties Inc.	9/11/2013	15.50000	4.41000	Tyler	Ellsworth	432	553	p/o 2-23-17	Any tracts not listed in the "Conveyed Interest" Column or any portion of a tract depicted as "Retained" on the attached Exhibit A-1-Part 2-47			x	Exhibit A-1-Part 2-47
Jet Carney Gill, a married man dealing in his sole and separate property	StatOil USA Onshore Properties Inc.	10/18/2013	104.00000	55.91000	Tyler	Ellsworth	435	202	2-17-39, 2, 2-17-47, 2-17-48	Any tracts not listed in the "Conveyed Interest" Column or any portion of a tract depicted as "Retained" on the attached Exhibit A-1-Part 2-41 and Exhibit A-1-Part 2-42			x	Exhibit A-1-Part 2-41 and Exhibit A-1-Part 2-42
Ronald Underwood, a married man dealing in his sole and separate property	StatOil USA Onshore Properties Inc.	8/29/2013	13.00000	12.34000	Tyler	Ellsworth	435	1	p/o 2-23-16	Any tracts not listed in the "Conveyed Interest" Column or any portion of a tract depicted as "Retained" on the attached Exhibit A-1-Part 2-46			x	Exhibit A-1-Part 2-46

Lesser	Lessee	Lease Date	Lease Gross Acres	Conveyed Gross Acres	County	District	Book	Page	Conveyed Interest	Retained Interest	Full Conveyance Lease	Multi Tract Instrument	Split Tract	Split Tract Plat
Katie Underwood, a single woman	Statoil USA Onshore Properties Inc.	9/20/2013	13.00000	12.34000	Tyler	Ellsworth	435	11	p/o 2-23-16	Any tracts not listed in the "Conveyed Interest" Column or any portion of a tract depicted as "Retained" on the attached Exhibit A-1-Part 2-46			x	Exhibit A-1-Part 2-46
Margaret Jeanne Wells, f/k/a Margaret Jeanne Gill, a married woman dealing in her sole and separate property	Statoil USA Onshore Properties Inc.	10/18/2013	104.00000	56.91000	Tyler	Ellsworth	436	162	2-17-39.2, 2-17-47, 2-17-48	Any tracts not listed in the "Conveyed Interest" Column or any portion of a tract depicted as "Retained" on the attached Exhibit A-1-Part 2-41 and Exhibit A-1-Part 2-42			x	Exhibit A-1-Part 2-41 and Exhibit A-1-Part 2-42
Ivey Castleberry, a married woman dealing in her sole and separate property	Statoil USA Onshore Properties Inc.	9/19/2013	13.00000	12.34000	Tyler	Ellsworth	437	163	p/o 2-23-16	Any tracts not listed in the "Conveyed Interest" Column or any portion of a tract depicted as "Retained" on the attached Exhibit A-1-Part 2-46			x	Exhibit A-1-Part 2-46
Johanna Tustin, a widow	Statoil USA Onshore Properties Inc.	12/5/2013	104.00000	56.91000	Tyler	Ellsworth	438	796	2-17-39.2, 2-17-48	Any tracts not listed in the "Conveyed Interest" Column or any portion of a tract depicted as "Retained" on the attached Exhibit A-1-Part 2-41			x	Exhibit A-1-Part 2-41
Mary A. Bassaro, a married woman dealing in her sole and separate property	EQT Production Company	11/7/2018	13.00000	12.34000	Tyler	Ellsworth	628	69	p/o 2-23-16	Any tracts not listed in the "Conveyed Interest" Column or any portion of a tract depicted as "Retained" on the attached Exhibit A-1-Part 2-46			x	Exhibit A-1-Part 2-46
Bernadine Broadwater Molnar, a widow	EQT Production Company	12/20/2018	13.00000	12.34000	Tyler	Ellsworth	631	712	p/o 2-23-16	Any tracts not listed in the "Conveyed Interest" Column or any portion of a tract depicted as "Retained" on the attached Exhibit A-1-Part 2-46			x	Exhibit A-1-Part 2-46

END OF EXHIBIT A

EXHIBIT A-1-Part 2-41

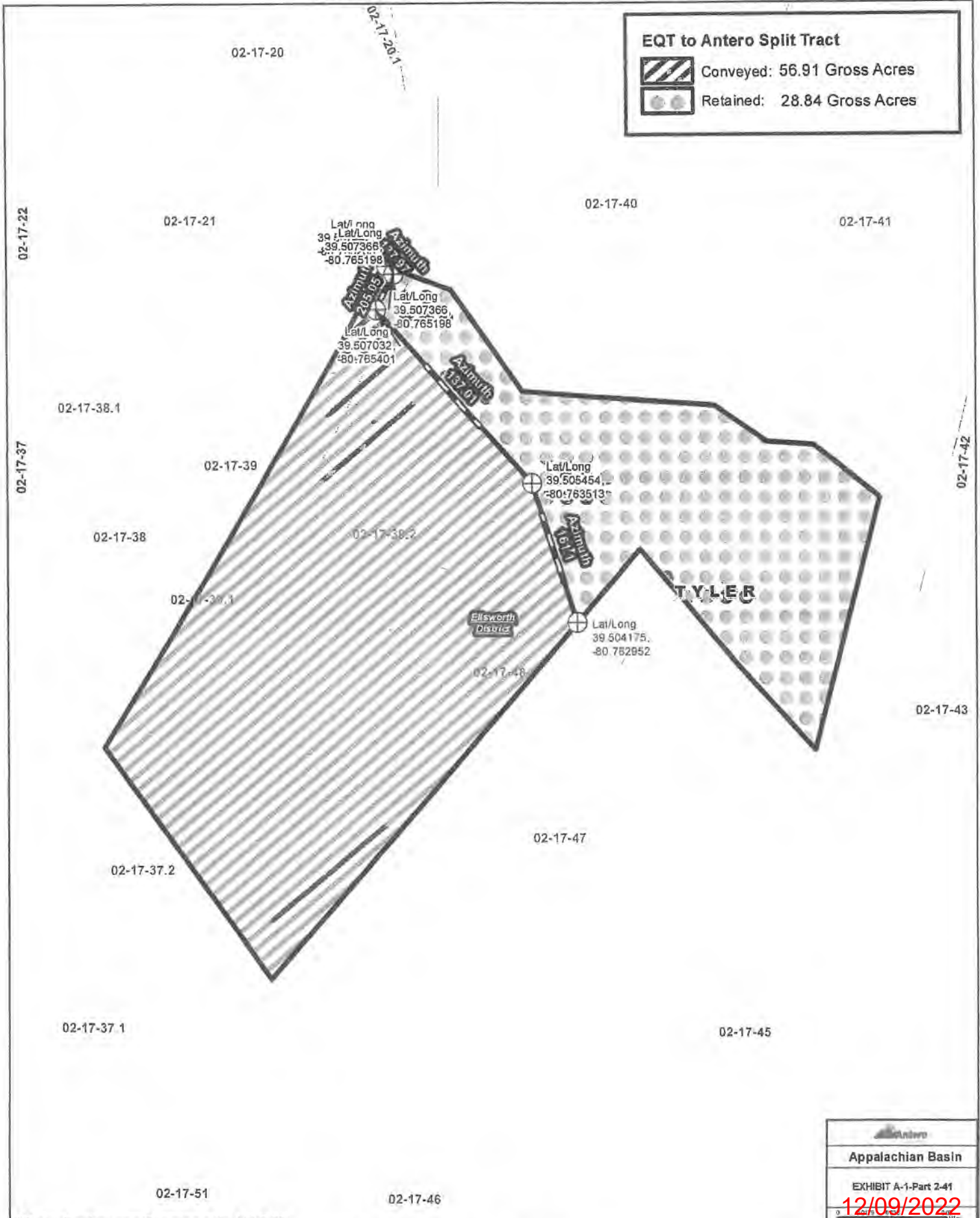

*Coordinates are Geographic NAD27

Appalachian Basin
EXHIBIT A-1-Part 2-41
12/09/2022
10/23/2022 Created by: btrange

EXHIBIT A-1-Part 2-42

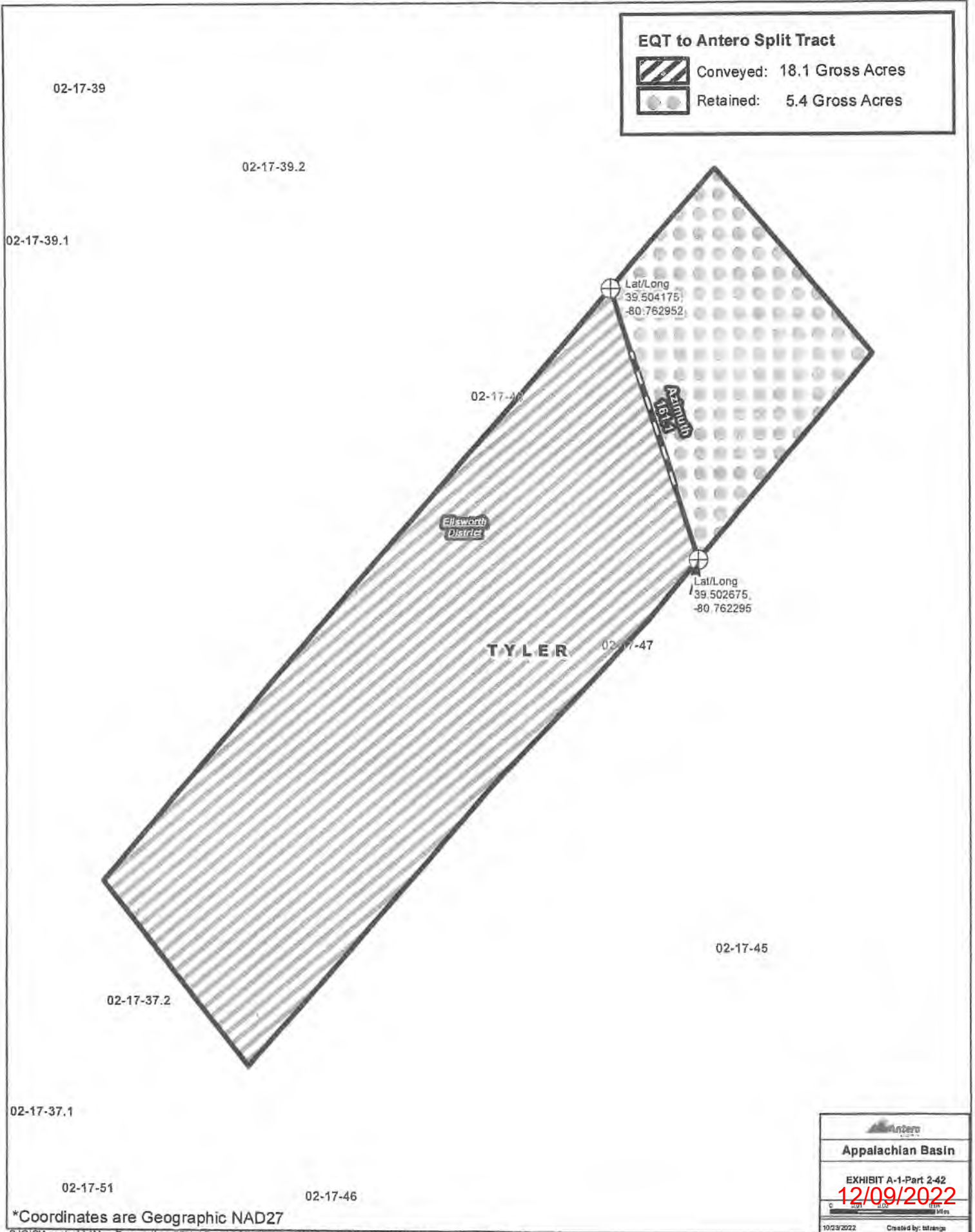
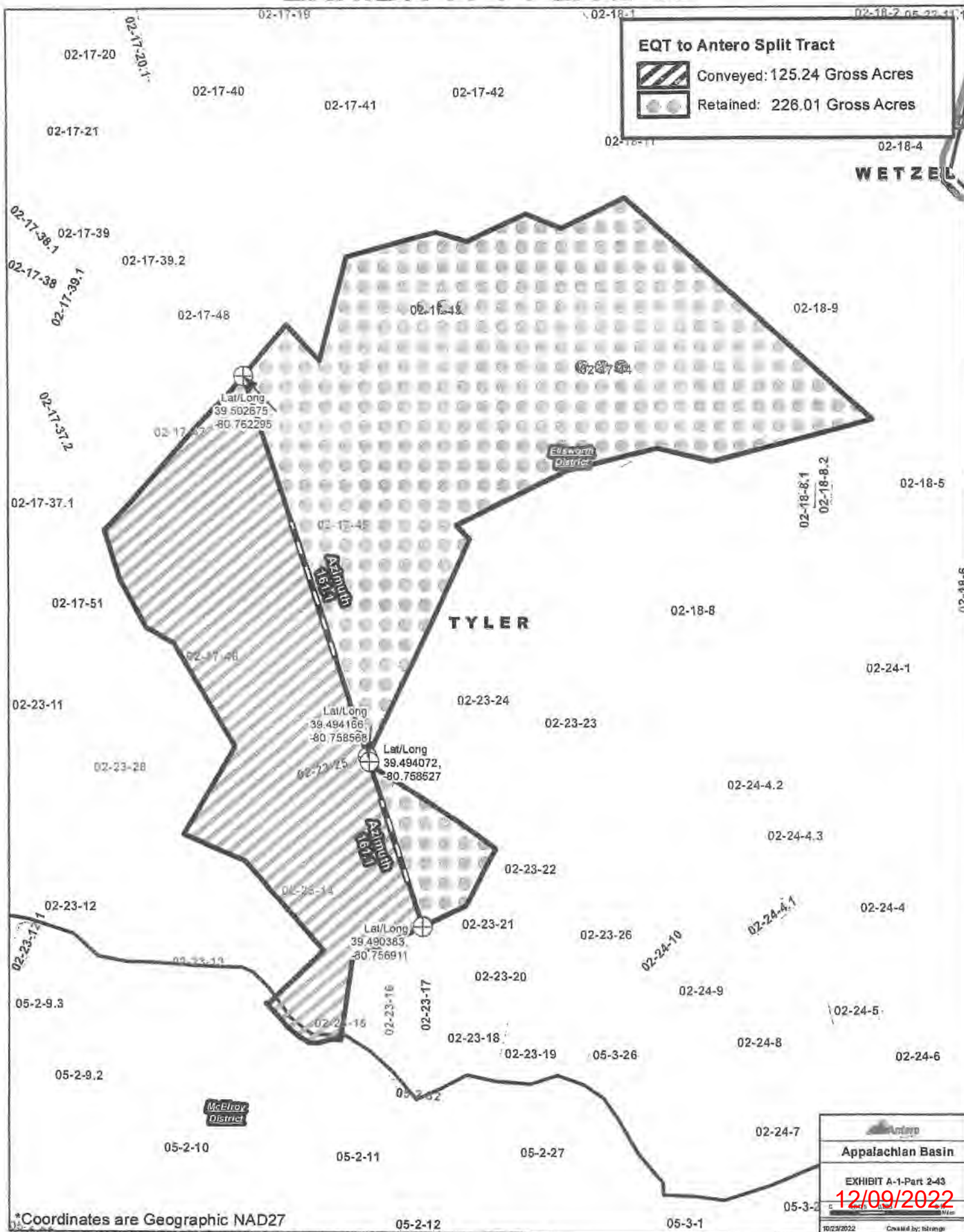

EXHIBIT A-1-Part 2-43



*Coordinates are Geographic NAD27

Antero

Appalachian Basin

EXHIBIT A-1-Part 2-43

12/09/2022

10/23/2022 Created by: hbrng

EXHIBIT A-1-Part 2-46

EQT to Antero Split Tract



Conveyed: 12.34 Gross Acres



Retained: 0.66 Gross Acres

Lat/Long
39.490383
-80.756911

Antero
16.1

Lat/Long
39.469467
-80.756510

Ellsworth
District

2-23-16

TYLER



McElroy
District

Appalachian Basin
EXHIBIT A-1-Part 2-46
12/09/2022
10/24/2022 Created by: bstrange

*Coordinates are Geographic NAD27

EXHIBIT A-1-Part 2-47

EQT to Antero Split Tract

-  Conveyed: 4.41 Gross Acres
-  Retained: 11.09 Gross Acres

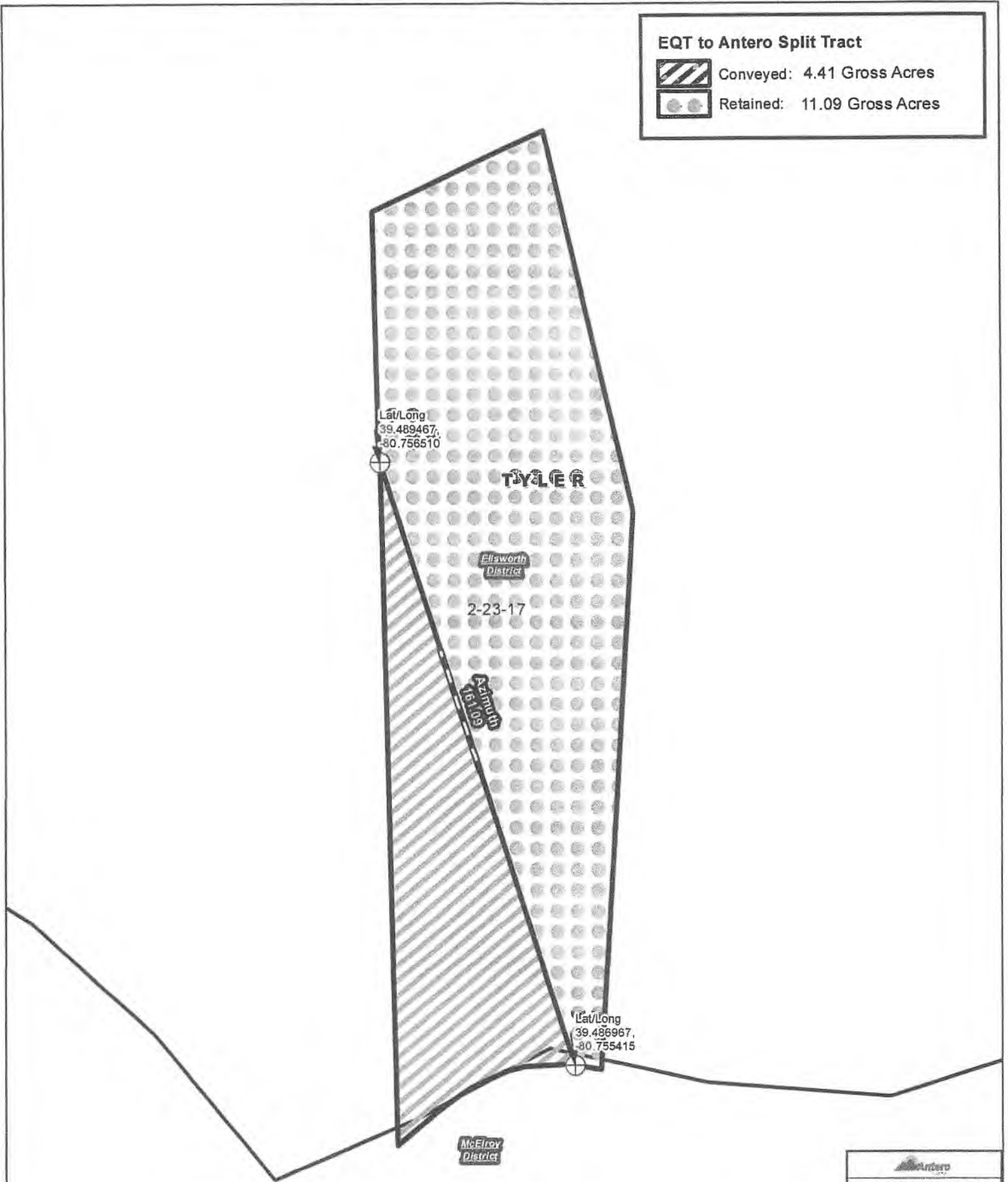

*Coordinates are Geographic NAD27

	
Appalachian Basin	
EXHIBIT A-1-Part 2-47	
12/09/2022	
0 5000 10000 Feet	0 5000 10000 Meters
10/24/2022	Created by: bstrange

Certificate Of Completion

Envelope Id: 9EA133045A8D475C928BA9CF7EA95B96

Status: Completed

Subject: Complete with DocuSign: Compiled (Antero-EQT) Permission to Antero to Permit and Drill Executio...

Source Envelope:

Document Pages: 17

Signatures: 1

Envelope Originator:

Certificate Pages: 2

Initials: 2

Jarred Detweiler

AutoNav: Enabled

625 Liberty Ave Ste 1700

Envelope Stamping: Enabled

Pittsburgh, PA 15222

Time Zone: (UTC-05:00) Eastern Time (US & Canada)

jdetweiler@eqt.com

IP Address: 100.6.91.42

Record Tracking

Status: Original

Holder: Jarred Detweiler

Location: DocuSign

11/8/2022 7:09:43 AM

jdetweiler@eqt.com

Signer Events

Jarred Detweiler

jdetweiler@eqt.com

Landman IV

EQT Corporation

Security Level: Email, Account Authentication (None)

Signature



Timestamp

Sent: 11/8/2022 7:11:57 AM

Viewed: 11/8/2022 7:12:09 AM

Signed: 11/8/2022 7:12:14 AM

Signature Adoption: Pre-selected Style
Using IP Address: 136.226.48.251

Electronic Record and Signature Disclosure:
Not Offered via DocuSign

Matt Eller

meller@eqt.com

Land BD Director

EQT Corporation

Security Level: Email, Account Authentication (None)

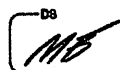

Sent: 11/8/2022 7:12:17 AM

Viewed: 11/8/2022 7:15:27 AM

Signed: 11/8/2022 1:04:31 PM

Signature Adoption: Pre-selected Style
Using IP Address: 136.226.51.4

Electronic Record and Signature Disclosure:
Not Offered via DocuSign

Corey Peck

cpeck@eqt.com

Managing Director - Land Ops

EQT Corporation

Security Level: Email, Account Authentication (None)

DocuSigned by:

B82B4A94E0C848A...

Sent: 11/8/2022 1:04:34 PM

Viewed: 11/8/2022 1:47:46 PM

Signed: 11/8/2022 1:48:06 PM

Signature Adoption: Pre-selected Style
Using IP Address: 174.203.111.19
Signed using mobile

Electronic Record and Signature Disclosure:
Not Offered via DocuSign

In Person Signer Events

Signature

Timestamp

Editor Delivery Events

Status

Timestamp

Agent Delivery Events

Status

Timestamp

Intermediary Delivery Events

Status

Timestamp

Certified Delivery Events

Status

Timestamp

Carbon Copy Events

Status

Timestamp

Witness Events**Signature****Timestamp****Notary Events****Signature****Timestamp****Envelope Summary Events****Status****Timestamps**

Envelope Sent

Hashed/Encrypted

11/8/2022 7:11:57 AM

Certified Delivered

Security Checked

11/8/2022 1:47:46 PM

Signing Complete

Security Checked

11/8/2022 1:48:06 PM

Completed

Security Checked

11/8/2022 1:48:06 PM

Payment Events**Status****Timestamps**



November 15, 2022

West Virginia Department of Environmental Protection
Office of Oil and Gas
Attn: Mr. Taylor Brewer
601 57th Street
Charleston, WV 25304

Antero Resources
1615 Wynkoop Street
Denver, CO 80202
Office 303.357.7310
Fax 303.357.7315

Mr. Brewer:

Antero Resources Corporation (Antero) would like to submit the following permit modifications for approved well on the existing Beech Run Pad: Atwood Unit 1H (47-095-02798) and Forster Unit 1H & 2H (47-095-02803 and 47-095-02804) Expedited.

Attached you will find the following:

- Revised Form WW-6B
- Revised Form WW-6A1
- Revised Mylar Plat
- AOR

RECEIVED
Office of Oil and Gas

NOV 16 2022

WV Department of
Environmental Protection

If you have any questions please feel free to contact me at (303) 357-7182.

Thank you in advance for your consideration.

Sincerely,

A handwritten signature in black ink that reads "Mallory Turco". The signature is written in a cursive, flowing style.

Mallory Turco
Permitting Manager
Antero Resources Corporation

Enclosures

12/09/2022



Stansberry, Wade A <wade.a.stansberry@wv.gov>

Modification Horizontal H6A Well Work Permit API : (47-095-02798, 47-095-02803, & 47-095-02804)

1 message

Stansberry, Wade A <wade.a.stansberry@wv.gov>

Wed, Dec 7, 2022 at 12:05 PM

To: Mallory Stanton <mstanton@anteroresources.com>, sgaspar@anteroresources.com, Dani DeVito <ddevito@shalepro.com>, ljackson@wvassessor.com, Stephen E McCoy <stephen.e.mccoy@wv.gov>



Attached is the newly issued permits:

47-095-02804 - FORSTER UNIT 2H
47-095-02803 - FORSTER UNIT 1H
47-095-02798 - ATWOOD UNIT 1H

These will serve as your copy.

Thank you,

Wade A. Stansberry**Environmental Resource Specialist 3****West Virginia Department of Environmental Protection****Office of Oil & Gas****601 57th St. SE****Charleston, WV 25304****(304) 926-0499 ext. 41115****(304) 926-0452 fax****Wade.A.Stansberry@wv.gov**

3 attachments **47-095-02803 - mod.pdf**
1937K **47-095-02804 - mod.pdf**
1982K **47-095-02798 - mod.pdf**
1936K**12/09/2022**