

LATITUDE 39°32'30"

9133'

LATITUDE 39°35'00"

10,886'

4,791'

9,315'

LONGITUDE 80°45'00"

LONGITUDE 80°45'00"

Antero Resources Corporation Well No. Emmons Unit 1H

NOTES: WELL 1H TOP HOLE INFORMATION: N: 377,188ft E: 1,638,290ft LAT: 39°31'42.65" LON: 80°46'56.56" BOTTOM HOLE INFORMATION: N: 387,864ft E: 1,636,686ft LAT: 39°33'27.93" LON: 80°47'18.99" WEST VIRGINIA COORDINATE SYSTEM OF 1927 NORTH ZONE. ZONE WAS DERIVED FROM MEASUREMENTS TAKEN WITH TRIMBLE GEOXT SUBMETER MAPPING GRADE GPS UNIT. PLAT ORIENTATION, CORNER, AND WELL REFERENCE TIE LINES ARE BASED ON GRID NORTH.

(NAD) 83 (UTM) ZONE 17 COORDS: WELL 1H TOP HOLE INFORMATION: N: 4,375,460m E: 518,718m BOTTOM HOLE INFORMATION: N: 4,378,705m E: 518,175m

(NAD) 27 (UTM) ZONE 17 COORDS: WELL 1H TOP HOLE INFORMATION: N: 14,354,441ft E: 1,701,780ft POINT OF ENTRY INFORMATION: N: 14,355,055ft E: 1,703,435ft BOTTOM HOLE INFORMATION: N: 14,365,086ft E: 1,699,999ft

NOTE

NO OCCUPIED DWELLINGS OR BUILDINGS TWO THOUSAND FIVE HUNDRED (2,500) SQUARE FEET OR LARGER USED TO HOUSE OR SHELTER DAIRY CATTLE OR POULTRY HUSBANDRY ARE LOCATED WITHIN SIX HUNDRED TWENTY-FIVE (625) FEET OF THE CENTER OF THE WELL PAD.

NOTE: 1 WATER WELL WAS LOCATED WITHIN 2000' OF THE CENTER OF PAD

WELL NO. 1H

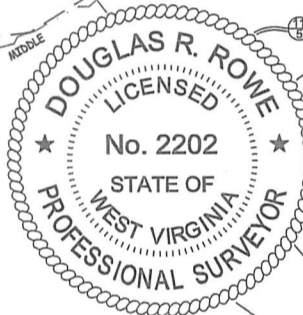

I THE UNDERSIGNED, HEREBY CERTIFY THAT THIS PLAT IS CORRECT TO THE BEST OF MY KNOWLEDGE AND BELIEF AND SHOWS ALL THE INFORMATION REQUIRED BY LAW AND THE RULES ISSUED AND PERSCRIBED BY THE DEPARTMENT OF ENVIRONMENTAL PROTECTION.



STATE OF WEST VIRGINIA, DIVISION OF ENVIRONMENTAL PROTECTION, OFFICE OF OIL AND GAS

WILLOW LAND SURVEYING PLLC 220 MASONIC AVE. PENNSBORO WEST VIRGINIA 26415

Table listing mineral ownership for Ellsworth District - Tyler County and Green District - Wetzel County, including names and well numbers.

MINERAL OWNERSHIP

Table listing mineral ownership details for various units, including names and well numbers.

JOB # 20-014WA DRAWING # EMMONS1H SCALE 1" = 2000' MINIMUM DEGREE OF ACCURACY SUBMETER PROVEN SOURCE OF ELEV. SUBMETER MAPPING GRADE GPS

LEGEND Surface Owner Boundary Lines +/- Adjoining Surface Tracts +/- Found monument, as noted DOUGLAS R. ROWE P.S. 2202 DATE 09/19/22 OPERATOR'S WELL# EMMONS UNIT #1H

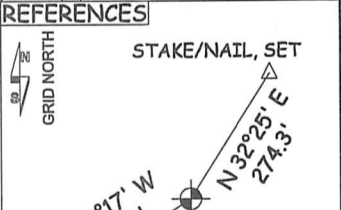
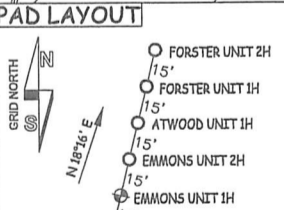

Form containing well type, location, surface owner, lease acreage, proposed work, and permit information.