

LATITUDE 39°32'30"

9,123'

LATITUDE 39°30'00" 3,936' TO BOTTOM HOLE

Antero Resources Corporation Well No. Forster Unit 1H

NOTES: WELL 1H TOP HOLE INFORMATION: N: 377,231ft E: 1,638,301ft LAT: 39°31'43.08" LON: 80°46'56.44" BOTTOM HOLE INFORMATION: N: 362,377ft E: 1,643,281ft LAT: 39°29'16.98" LON: 80°45'50.21" WEST VIRGINIA COORDINATE SYSTEM OF 1927 NORTH ZONE. ZONE WAS DERIVED FROM MEASUREMENTS TAKEN WITH TRIMBLE GEOXT SUBMETER MAPPING GRADE GPS UNIT. PLAT ORIENTATION, CORNER, AND WELL REFERENCE TIE LINES ARE BASED ON GRID NORTH.

(NAD) 83 (UTM) ZONE 17 COORDS: WELL 1H TOP HOLE INFORMATION: N: 4,375,474m E: 518,721m BOTTOM HOLE INFORMATION: N: 4,370,974m E: 520,314m

(NAD) 27 (UTM) ZONE 17 COORDS: WELL 1H TOP HOLE INFORMATION: N: 14,354,485ft E: 1,701,790ft POINT OF ENTRY INFORMATION: N: 14,354,437ft E: 1,702,004ft BOTTOM HOLE INFORMATION: N: 14,339,721ft E: 1,707,016ft

NOTE NO OCCUPIED DWELLINGS OR BUILDINGS TWO THOUSAND FIVE HUNDRED (2,500) SQUARE FEET OR LARGER USED TO HOUSE OR SHELTER DAIRY CATTLE OR POULTRY HUSBANDRY ARE LOCATED WITHIN SIX HUNDRED TWENTY-FIVE (625) FEET OF THE CENTER OF THE WELL PAD.

NOTE 1 WATER WELL WAS LOCATED WITHIN 2000' OF THE CENTER OF PAD

WELL NO. 1H

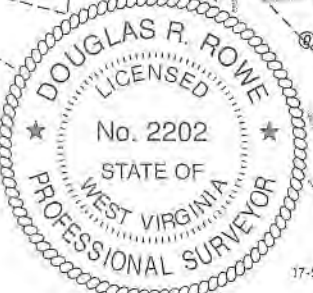

I THE UNDERSIGNED, HEREBY CERTIFY THAT THIS PLAT IS CORRECT TO THE BEST OF MY KNOWLEDGE AND BELIEF AND SHOWS ALL THE INFORMATION REQUIRED BY LAW AND THE RULES ISSUED AND PERSCRIBED BY THE DEPARTMENT OF ENVIRONMENTAL PROTECTION.



STATE OF WEST VIRGINIA, DIVISION OF ENVIRONMENTAL PROTECTION, OFFICE OF OIL AND GAS

WILLOW LAND SURVEYING PLLC 220 MASONIC AVE. PENNSBORO WEST VIRGINIA 26415

Table listing Mineral Ownership with names like A. ELSIE M. SNIVELY, B. ELAINE L. OILER, etc.

Table listing Ellsworth District - Tyler County with names like ROSALIE HENRY, ANTERO MIDSTREAM LLC, etc.

GRID NORTH

LONGITUDE 80°45'00"

JOB # 20-014WA DRAWING # FORSTER1H SCALE 1" = 2000' MINIMUM DEGREE OF ACCURACY SUBMETER PROVEN SOURCE OF ELEV. SUBMETER MAPPING GRADE GPS STATE OF WEST VIRGINIA DEPARTMENT OF ENERGY DIVISION OF OIL AND GAS

LEGEND Surface Owner Boundary Lines +/- Adjoining Surface Tracts +/- Found monument, as noted DOUGLAS R. ROWE P.S. 2202 DATE 09/19/22 OPERATOR'S WELL # FORSTER UNIT #1H

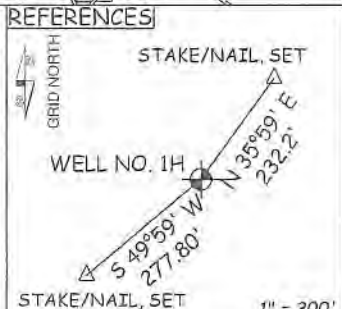
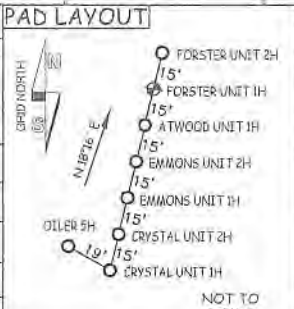

WELL TYPE: OIL \_\_\_ GAS X LIQUID INJECTION \_\_\_ WASTE DISPOSAL \_\_\_ 47 - 095 - 02803 MOD (IF "GAS") PRODUCTION X STORAGE \_\_\_ DEEP \_\_\_ SHALLOW X STATE COUNTY PERMIT LOCATION: ELEVATION 1,223' -AS BUILT WATERSHED OUTLET MIDDLE ISLAND CREEK QUADRANGLE PORTER FALLS 7.5' DISTRICT ELLSWORTH COUNTY TYLER SURFACE OWNER ANTERO MIDSTREAM LLC ACREAGE 50 ACRES +/- OIL & GAS ROYALTY OWNER ELAINE L. OILER; ELSIE M. SNIVELY; JON MICHAEL DUMARS ET UX; ROBERT LOUIS BARD; LEASE ACREAGE 50 AC +/- 53.75 AC +/- 47.5 AC +/- 50 AC +/- VICTOR ALLEN CONWAY ET UX; JOYCE WILCOX; ELIZABETH G. MORRISON RICHIE; BRC APPALACHIAN MINERALS I LLC; BILLIE BLOYD; PHILIP 4.19 AC +/- 29.67 AC +/- 54.56 AC +/- 93.25 AC +/- 70 AC +/- RONALD WILCOX; BRC APPALACHIAN MINERALS I LLC; BRC APPALACHIAN MINERALS I LLC; FIRST UNITED METHODIST CHURCH OF HUNTINGTON; 68 AC +/- 13AC +/- 121AC +/- 108.67 AC +/- MARY JANE LEMASTERS; LOIS GAMBLE; DAVID E. BOWYER; TINA LOUISE ZEDIKER ET AL.; ANDREW HAUGHT ET UX; ANDREW HAUGHT ET UX 50 AC +/- 10 AC +/- 33 AC +/- 35 AC +/- 351.25 AC +/- 104.75 AC +/- PROPOSED WORK: DRILL \_\_\_ CONVERT \_\_\_ DRILL DEEPER X REDRILL \_\_\_ FRACTURE OR STIMULATE X PLUG OFF OLD FORMATION \_\_\_ PERFORATE NEW FORMATION X OTHER PHYSICAL CHANGE IN WELL (SPECIFY) MOD-BHL \_\_\_ PLUG & ABANDON \_\_\_ CLEAN OUT & REPLUG TARGET FORMATION MARCELLUS ESTIMATED DEPTH 7,500' TVD 24,600' MD WELL OPERATOR ANTERO RESOURCES CORP. DESIGNATED AGENT DIANNA STAMPER - CT CORPORATION SYSTEM ADDRESS 1615 WYNKOOP ST. ADDRESS 5400 D BIG TYLER ROAD FORM WW-6 DENVER, CO 80202 CHARLESTON, WV 25313

12/09/2022

COUNTY NAME

PERMIT