

LATITUDE 39°32'30" 317'

LATITUDE 39°32'30" 440' TO BOTTOM HOLE

12.577' TO BOTTOM HOLE

4.852'

LONGITUDE 80°47'30"

1H BOTTOM LONGITUDE 80°47'30"

Antero Resources Corporation Well No. Gothic Unit 1H

NOTES: WELL 1H TOP HOLE INFORMATION: N: 377,168ft E: 1,635,352ft ... BOTTOM HOLE INFORMATION: N: 369,446ft E: 1,635,119ft ...

(NAD) 83 (UTM) ZONE 17 COORDS: WELL 1H TOP HOLE INFORMATION: N: 4,375,440m E: 517,823m ...

(NAD) 27 (UTM) ZONE 17 COORDS: WELL 1H TOP HOLE INFORMATION: N: 14,354,373ft E: 1,698,844ft ...

NOTE NO OCCUPIED DWELLINGS OR BUILDINGS TWO THOUSAND FIVE HUNDRED (2,500) SQUARE FEET OR LARGER USED TO HOUSE OR SHELTER DAIRY CATTLE OR POULTRY HUSBANDRY ARE LOCATED WITHIN SIX HUNDRED TWENTY-FIVE (625) FEET OF THE CENTER OF THE WELL PAD.

Table listing landowners and lease numbers in Ellsworth District - Tyler County, including Edward Quirk, Nile Harris, and Antero Midstream LLC.

Table listing landowners and lease numbers in McCreoy District - Tyler County, including Lloyd Weekley, Elden Nichols, and Richard Blankenship.

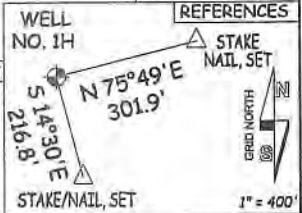
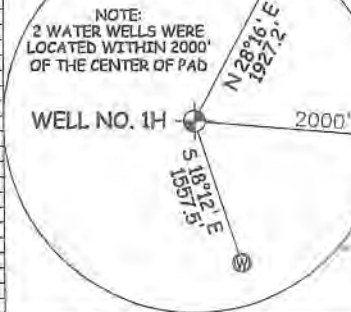
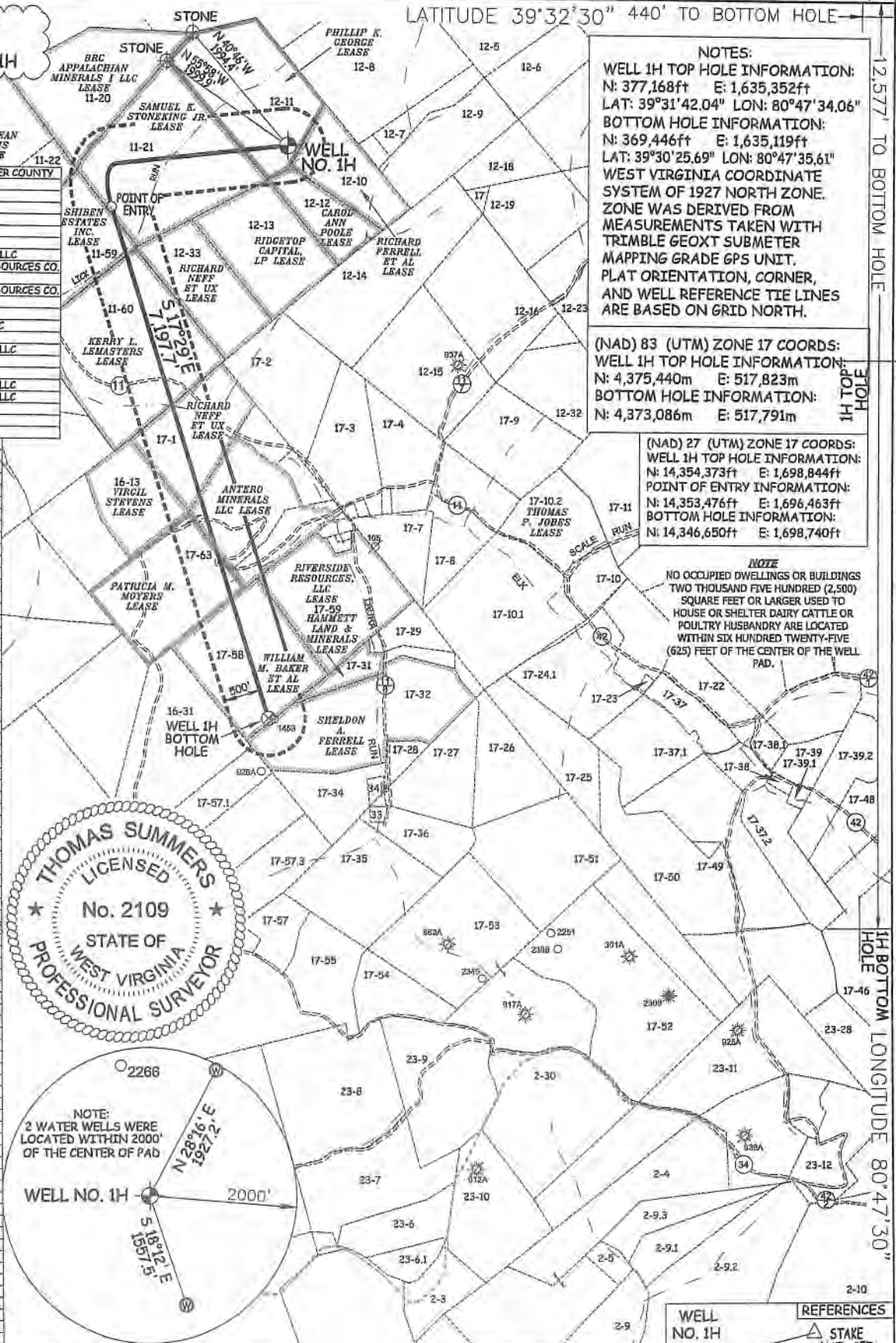

I THE UNDERSIGNED, HEREBY CERTIFY THAT THIS PLAT IS CORRECT TO THE BEST OF MY KNOWLEDGE AND BELIEF AND SHOWS ALL THE INFORMATION REQUIRED BY LAW AND THE RULES ISSUED AND PERSCRIBED BY THE DEPARTMENT OF ENVIRONMENTAL PROTECTION.

JOB # 20-011WA DRAWING # GOthic1Hs SCALE 1" = 2000' MINIMUM DEGREE OF ACCURACY SUBMETER PROVEN SOURCE OF ELEV. SUBMETER MAPPING GRADE GPS

LEGEND Surface Owner Boundary Lines +/- Adjoining Surface Tracts +/- Found monument, as noted THOMAS SUMMERS P.S. 2109 DATE 09/26/22 OPERATOR'S WELL# GOthic UNIT #1H

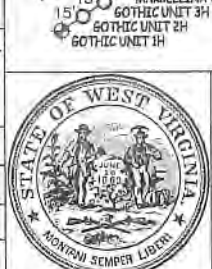

STATE OF WEST VIRGINIA, DIVISION OF ENVIRONMENTAL PROTECTION, OFFICE OF OIL AND GAS WILLOW LAND SURVEYING PLLC 220 MASONIC AVE. PENNSBORO WEST VIRGINIA 26415

WELL TYPE: OIL GAS X LIQUID INJECTION WASTE DISPOSAL 47 - 095 - 02824 (IF "GAS") PRODUCTION X STORAGE DEEP SHALLOW X STATE COUNTY PERMIT LOCATION: ELEVATION 1,200' - AS BUILT WATERSHED OUTLET MIDDLE ISLAND CREEK QUADRANGLE PORTER FALLS 7.5' DISTRICT ELLSWORTH COUNTY TYLER SURFACE OWNER CLARA SUZANNE WALLACE & RICKIE WALLACE ACREAGE 60 ACRES +/- OIL & GAS ROYALTY OWNER PHILLIP K. GEORGE; SAMUEL K. STONEKING JR. LEASE ACREAGE 60 AC.±: 76.88 AC.±; SHIBEN ESTATES INC.; KERRY L. LEMASTERS; RICHARD NEFF ET UX; ANTERO MINERALS LLC; 41 AC.±; 100 AC.±; 40 AC.±; 118 AC.±; PATRICIA M. MOYERS; WILLIAM M. BAKER ET AL. 56 AC.±; 58.5 AC.±

PROPOSED WORK: DRILL X CONVERT DRILL DEEPER REDRILL FRACTURE OR STIMULATE X PLUG OFF OLD FORMATION PERFORATE NEW FORMATION X OTHER PHYSICAL CHANGE IN WELL (SPECIFY) PLUG & ABANDON CLEAN OUT & REPLUG TARGET FORMATION MARCELLUS ESTIMATED DEPTH 7,400' TVD 17,400' MD WELL OPERATOR ANTERO RESOURCES CORP. DESIGNATED AGENT DIANNA STAMPER - CT CORPORATION SYSTEM ADDRESS 1615 WYNKOOP ST. ADDRESS 5400 D BIG TYLER ROAD DENVER, CO 80202 CHARLESTON, WV 25313

11/04/2022

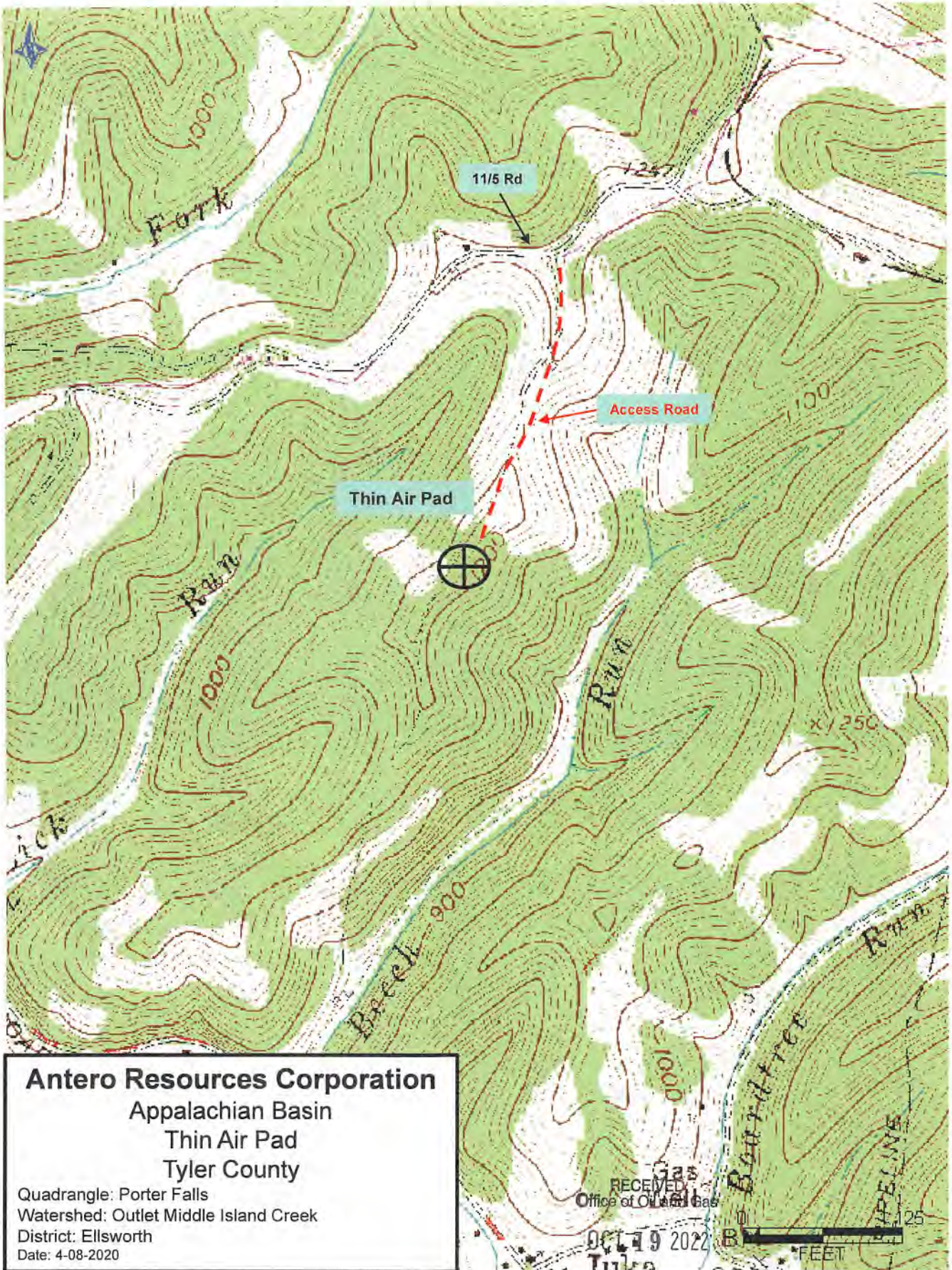

**Antero Resources Corporation**  
 Appalachian Basin  
 Thin Air Pad  
 Tyler County

Quadrangle: Porter Falls  
 Watershed: Outlet Middle Island Creek  
 District: Ellsworth  
 Date: 4-08-2020

RECEIVED  
 Office of Oil and Gas  
 OCT 19 2022  
 WV Department of  
 Environmental Protection

SM  
 11/04/2022