

NOTES:
WELL 2H TOP HOLE INFORMATION:
 N: 377,202ft E: 1,635,401ft
 LAT: 39°31'42.38" LON: 80°47'33.43"
BOTTOM HOLE INFORMATION:
 N: 376,341ft E: 1,636,288ft
 LAT: 39°31'33.99" LON: 80°47'21.96"
WEST VIRGINIA COORDINATE SYSTEM OF 1927 NORTH ZONE. ZONE WAS DERIVED FROM MEASUREMENTS TAKEN WITH TRIMBLE GEOXT SUBMETER MAPPING GRADE GPS UNIT. PLAT ORIENTATION, CORNER, AND WELL REFERENCE TIE LINES ARE BASED ON GRID NORTH.

(NAD) 83 (UTM) ZONE 17 COORDS:
WELL 2H TOP HOLE INFORMATION:
 N: 4,375,450m E: 517,838m
BOTTOM HOLE INFORMATION:
 N: 4,375,192m E: 518,113m

(NAD) 27 (UTM) ZONE 17 COORDS:
WELL 2H TOP HOLE INFORMATION:
 N: 14,354,407ft E: 1,698,893ft
POINT OF ENTRY INFORMATION:
 N: 14,354,501ft E: 1,699,472ft
BOTTOM HOLE INFORMATION:
 N: 14,353,561ft E: 1,699,793ft

ELLSWORTH DISTRICT - TYLER COUNTY	
11-20	EDWARD QUITK
11-21	EDWARD QUITK
12-5	ROSALIE HENRY
12-6	ANTERO MIDSTREAM LLC
12-7	COASTAL FOREST RESOURCES CO.
12-8	SHIRLEY CARROLL
12-9	COASTAL FOREST RESOURCES CO.
12-10	MICHAEL MARTIN
12-11	CLARA WALLACE
12-12	ROCKFORD ENERGY LLC
12-13	ERIC FISHER
12-14	ANTERO MIDSTREAM LLC
12-15	PATRICIA NYE
12-16	PATRICIA NYE
12-17	ANTERO MIDSTREAM LLC
12-18	ANTERO MIDSTREAM LLC
12-19	TOM DUMARS
12-23	ROBERT BARD
12-32	CARL WILCOX
12-33	RICHARD NEFF
17-1	RICHARD NEFF
17-2	EDWARD WARF
17-3	FLOYD EDDY
17-3.1	FLORA ROBERTS
17-4	ERWAIN PECK
17-7	GILBERT EDDY
17-8	RICHARD NAPIORKOWSKI
17-9	ERWAIN PECK
17-10.1	CHARLES EASTHAM
17-10.2	THOMAS JOBES
17-29	HAMMETT LAND & MINERALS LLC
17-32	SHALYN MCGRAW
17-59	CHRISTOPHER INVESTMENTS INC
17-59	MICHAEL BEEGLE
17-63	LEONA ROBERTS

NOTE
 NO OCCUPIED DWELLINGS OR BUILDINGS TWO THOUSAND FIVE HUNDRED (2,500) SQUARE FEET OR LARGER USED TO HOUSE OR SHELTER DAIRY CATTLE OR POULTRY HUSBANDRY ARE LOCATED WITHIN SIX HUNDRED TWENTY-FIVE (625) FEET OF THE CENTER OF THE WELL PAD.

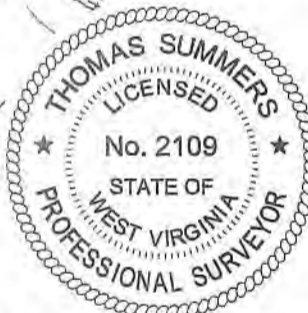
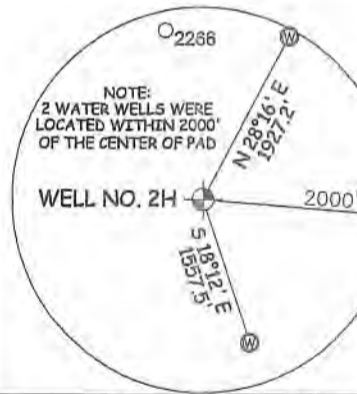

I THE UNDERSIGNED, HEREBY CERTIFY THAT THIS PLAT IS CORRECT TO THE BEST OF MY KNOWLEDGE AND BELIEF AND SHOWS ALL THE INFORMATION REQUIRED BY LAW AND THE RULES ISSUED AND PERSCRIBED BY THE DEPARTMENT OF ENVIRONMENTAL PROTECTION.

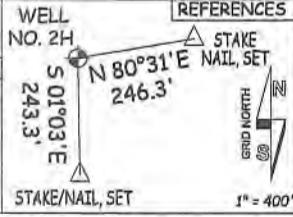
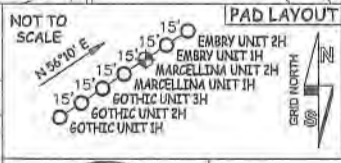

JOB # 20-011WA
 DRAWING # MARCELLINA2HS
 SCALE 1" = 1000'
 MINIMUM DEGREE OF ACCURACY SUBMETER
 PROVEN SOURCE OF ELEV. SUBMETER MAPPING GRADE GPS
 STATE OF WEST VIRGINIA DEPARTMENT OF ENERGY DIVISION OF OIL AND GAS

LEGEND
 - - - - - Surface Owner Boundary Lines +/-
 - - - - - Adjoining Surface Tracts +/-
 ⊕ Found monument, as noted
 THOMAS SUMMERS P.S. 2109
 DATE 09/26/22
 OPERATOR'S WELL # MARCELLINA UNIT #2H



STATE OF WEST VIRGINIA, DIVISION OF ENVIRONMENTAL PROTECTION, OFFICE OF OIL AND GAS
 WILLOW LAND SURVEYING PLLC
 220 MASONIC AVE. PENNSBORO WEST VIRGINIA 26415

WELL TYPE: OIL GAS X LIQUID INJECTION WASTE DISPOSAL 47 - 095 - 02330
 (IF "GAS") PRODUCTION X STORAGE DEEP SHALLOW X STATE COUNTY PERMIT
 LOCATION: ELEVATION 1,200' - AS BUILT WATERSHED OUTLET MIDDLE ISLAND CREEK
 QUADRANGLE PORTER FALLS 7.5' DISTRICT ELLSWORTH COUNTY TYLER
 SURFACE OWNER CLARA SUZANNE WALLACE & RICKIE WALLACE ACREAGE 60 ACRES +/-
 OIL & GAS ROYALTY OWNER PHILLIP K. GEORGE; RICHARD FERRELL ET AL LEASE ACREAGE 60 AC.±; 27.9 AC.±

PROPOSED WORK: DRILL X CONVERT DRILL DEEPER REDRILL FRACTURE OR STIMULATE X
 (SPECIFY) PLUG OFF OLD FORMATION PERFORATE NEW FORMATION X OTHER PHYSICAL CHANGE IN WELL
 TARGET FORMATION MARCELLUS PLUG & ABANDON CLEAN OUT & REPLUG
 WELL OPERATOR ANTERO RESOURCES CORP. ESTIMATED DEPTH 7,400' TVD 10,400' MD
 ADDRESS 1615 WYNKOOP ST. DESIGNATED AGENT DIANNA STAMPER - CT CORPORATION SYSTEM
 FORM WW-6 DENVER, CO 80202 ADDRESS 5400 D BIG TYLER ROAD CHARLESTON, WV 25313

11/04/2022

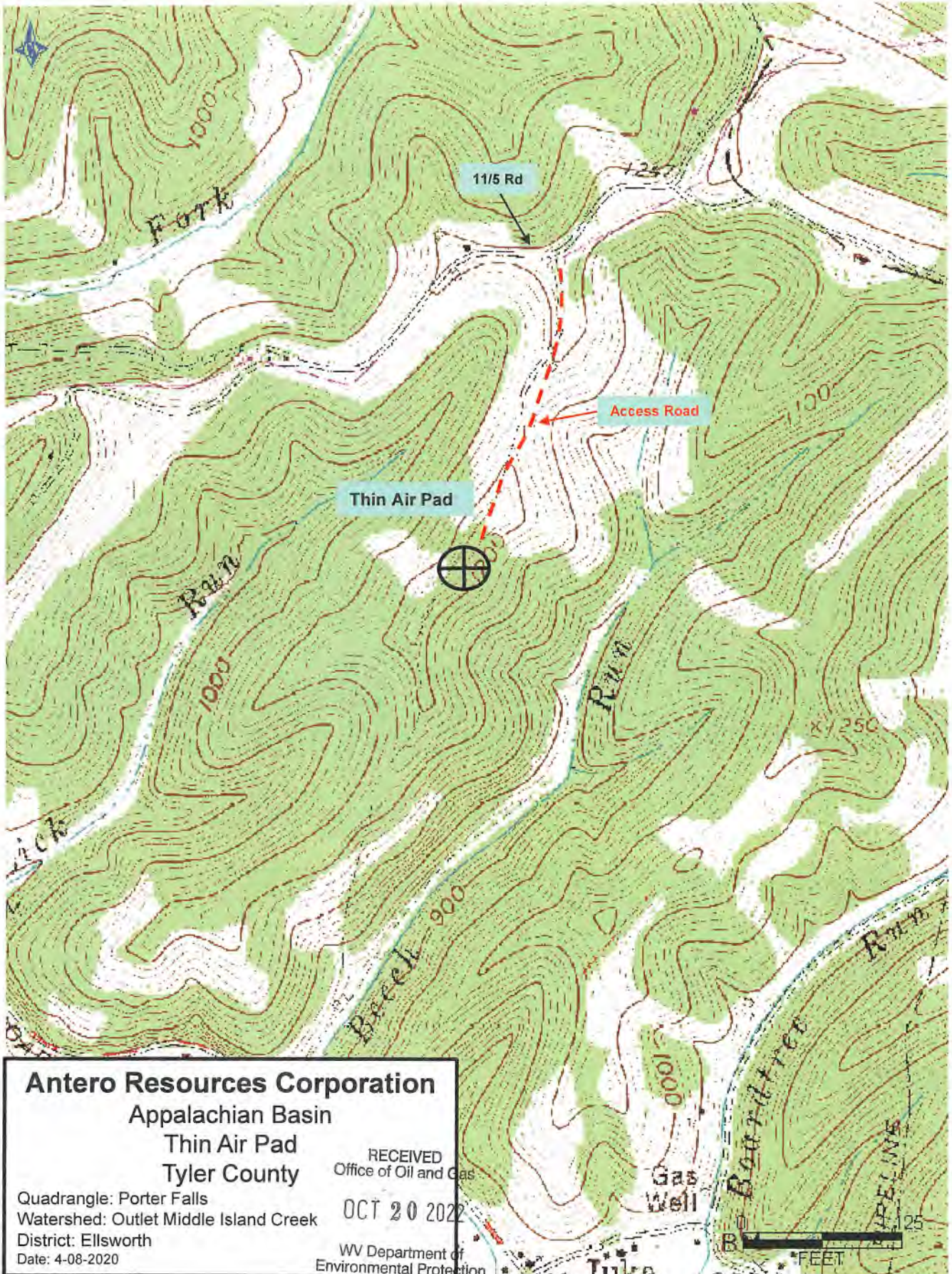

Antero Resources Corporation
 Appalachian Basin
 Thin Air Pad
 Tyler County

RECEIVED
 Office of Oil and Gas
 OCT 20 2022
 WV Department of
 Environmental Protection

Quadrangle: Porter Falls
 Watershed: Outlet Middle Island Creek
 District: Ellsworth
 Date: 4-08-2020

SM 11/04/2022
 10/17/22