

WELL NAME: BFT 5H
CENTER POINT, WV

TOTAL DISTANCE BORED
FROM LP TO BH = 11,429'

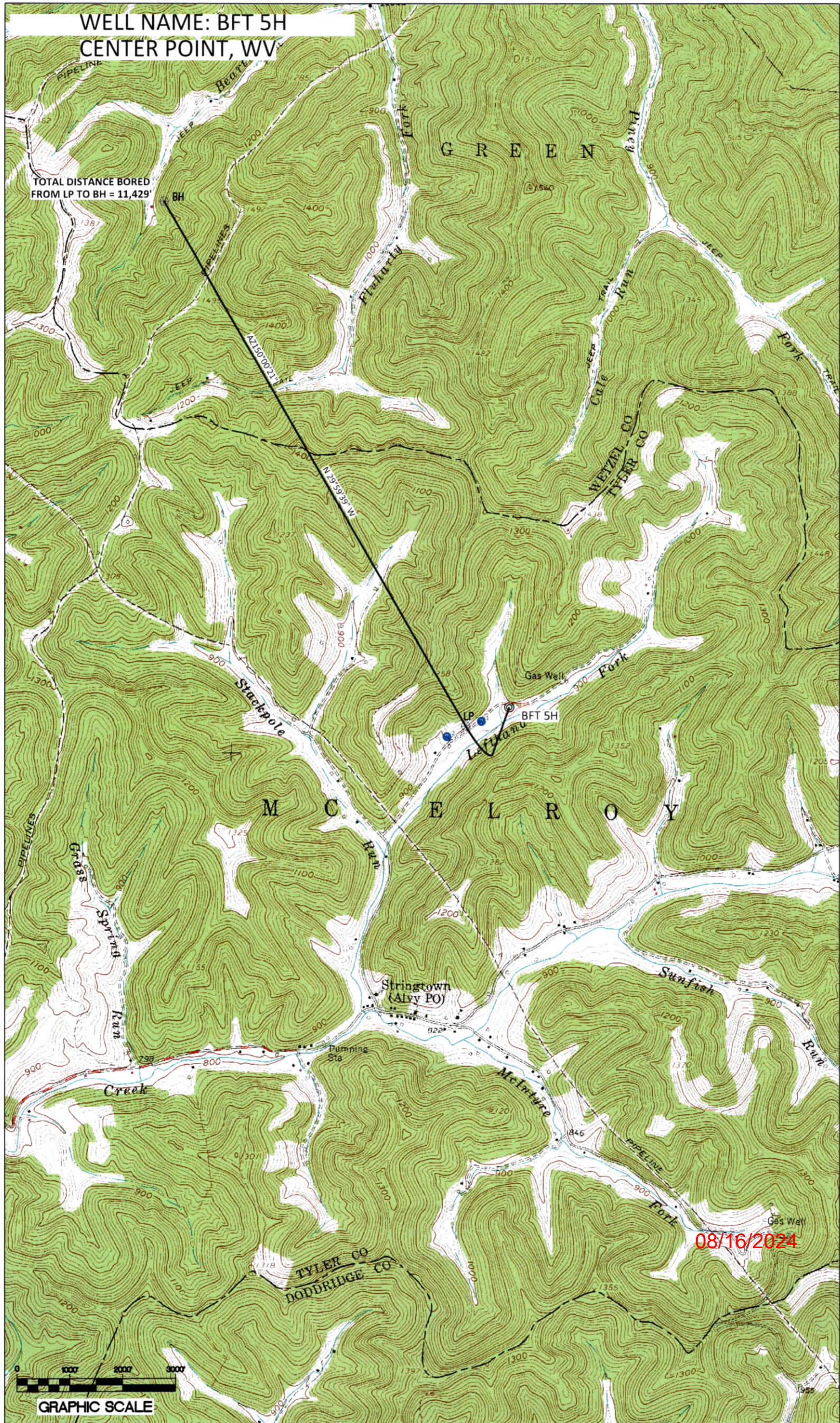

08/16/2024



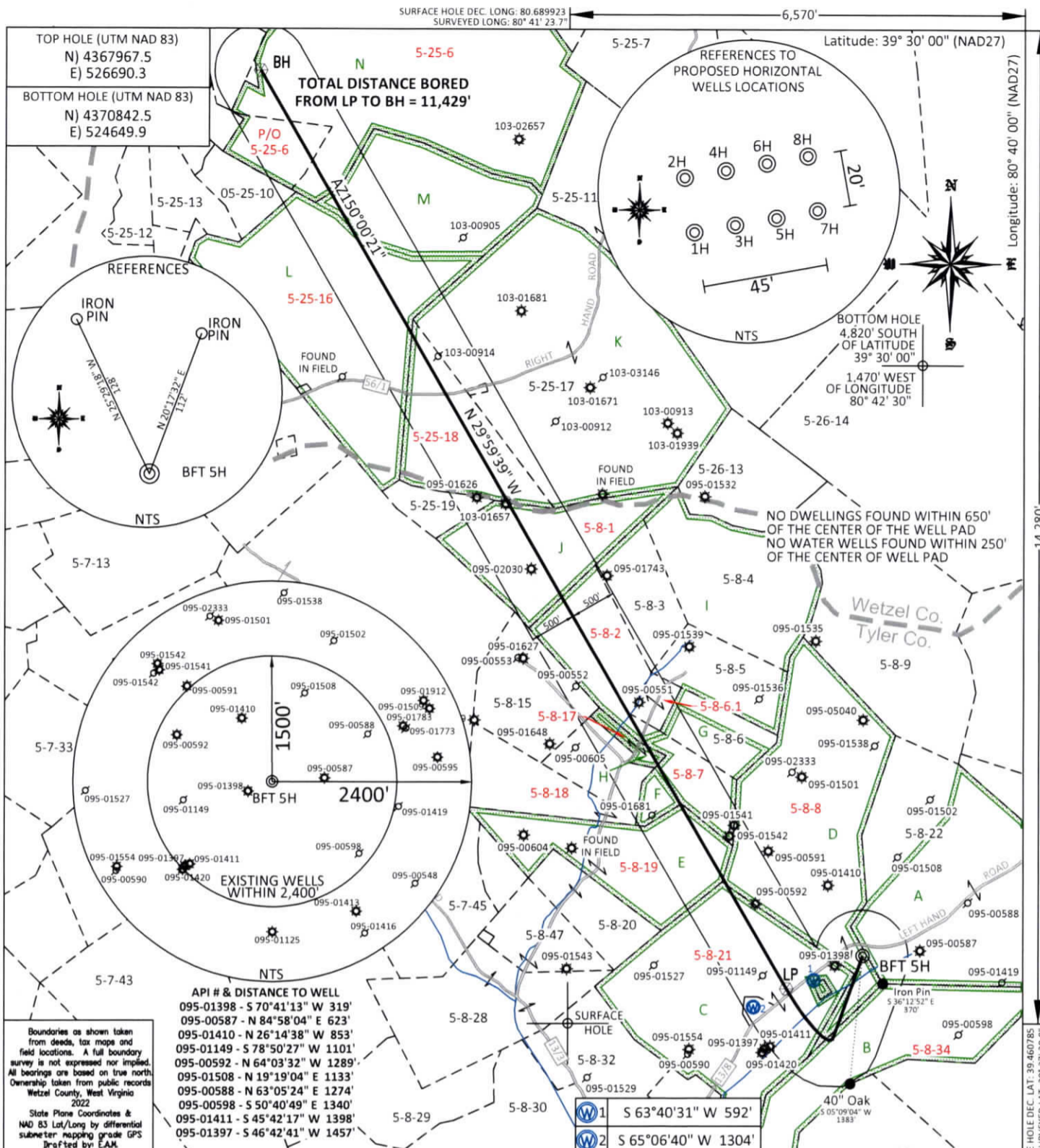

Boundaries as shown taken from deeds, tax maps and field locations. A full boundary survey is not expressed nor implied. All bearings are based on true north. Ownership taken from public records Wetzel County, West Virginia 2022
 State Plane Coordinates & NAD 83 Lat/Long by differential submeter mapping grade GPS Drafted by EAM

API # & DISTANCE TO WELL
 095-01398 - S 70°41'13" W 319'
 095-00587 - N 84°58'04" E 623'
 095-01410 - N 26°14'38" W 853'
 095-01149 - S 78°50'27" W 1101'
 095-00592 - N 64°03'32" W 1289'
 095-01508 - N 19°19'04" E 1133'
 095-00588 - N 63°05'24" E 1274'
 095-00598 - S 50°40'49" E 1340'
 095-01411 - S 45°42'17" W 1398'
 095-01397 - S 46°42'41" W 1457'

W1 S 63°40'31" W 592'
 W2 S 65°06'40" W 1304'

FILE #: TRB2
 DRAWING #: 3079
 SCALE: PLAT: 1" = 1500'
 TICK: 1" = 2000'
 MINIMUM DEGREE OF ACCURACY: 1/200
 PROVEN SOURCE OF ELEVATION: SUBMETER MAPPING GRADE GPS

I, THE UNDERSIGNED, HEREBY CERTIFY THAT THIS PLAT IS CORRECT TO THE BEST OF MY KNOWLEDGE AND BELIEF AND SHOWS ALL THE INFORMATION REQUIRED BY LAW AND THE REGULATIONS ISSUED AND PRESCRIBED BY THE DEPARTMENT OF ENVIRONMENTAL PROTECTION.
 Signed:
 L.L.S. #2124 : Ernest J. Benchek III

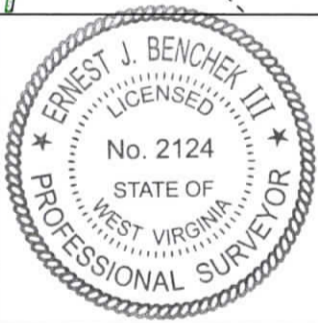

(+) DENOTES LOCATION OF WELL ON UNITED STATES TOPOGRAPHIC MAPS WYDEP
 OFFICE OF OIL & GAS
 601 57TH STREET
 CHARLESTON, WV 25304
 Well Type: Oil Waste Diposal Production Deep
 Gas Liquid Injection Storage Shallow
 WATERSHED: OUTLET MIDDLE ISLAND CREEK
 COUNTY/DISTRICT: TYLER / McELROY
 SURFACE OWNER: WEST VIRGINIA DEPT. OF NATURAL RESOURCES
 OIL & GAS ROYALTY OWNER: Tribune Resources, LLC, Et Al
 LEASE NUMBERS:

DATE: AUGUST 5, 2024
 OPERATOR'S WELL #: BFT 5H
 API WELL #: 47 95
 STATE COUNTY PERMIT
 AS-BUILT ELEVATION: 880'
 QUADRANGLE: CENTER POINT
 ACREAGE: 110.00 +/-
 ACREAGE: 849.1 **08/16/2024**

DRILL CONVERT DRILL DEEPER REDRILL FRACTURE OR STIMULATE
 PLUG OFF FORMATION PERFORATE NEW FORMATION PLUG & ABANDON
 CLEAN OUT & REPLUG OTHER CHANGE (SPECIFY):
 TARGET FORMATION: MARCELLUS
 ESTIMATED DEPTH: TVD: 6,930' TMD: 18,917'
 WELL OPERATOR: TRIBUNE RESOURCES, LLC
 DESIGNATED AGENT: HARMAN BROWN
 ADDRESS: 3861 AMBASSADOR CAFFERY PARKWAY SUITE 600
 ADDRESS: 18396 MOUNTAINEER HIGHWAY
 CITY: LAFAYETTE STATE: LA ZIP CODE: 70503
 CITY: WILEVILLE STATE: WV ZIP CODE: 26581

PROPERTY OWNER INDEX	
5-8-8	WV DEPT. OF NATURAL RESOURCES COMMERCE
5-8-21	JERRY L. WALTERS
5-8-19	FRANK A. & MARTHA J. PERRY
5-8-18	FRANK A. & MARTHA J. PERRY
5-8-7	RUSSELL PAUL & CAROL STACKPOLE
5-8-17	RUSSELL PAUL STACKPOLE
5-8-2	ALLEN STACKPOLE ET AL
5-8-6.1	ALLEN D. STACKPOLE
5-8-1	EDWARD G. THOMPSON
5-25-18	WV DIVISION OF NATURAL RESOURCES
5-25-16	COASTAL FOREST RESOURCES CO.
5-25-6	STATE OF WV PUBLIC LAND CORP.
5-8-34	ASCENT RESOURCES MARCELLUS MINERALS LLC

LEASE INDEX			
A	MARC00717-001	H	MARC00726-000
B	MARC00765-000	I	MARC00727-001
C	MARC00713-000	J	MARC02996-000
D	MARC00713-000	K	MARC00744-000
E	MARC00718-001	L	MARC03689-001
F	MARC03491-000	M	MARC03689-001
G	MARC03487-000	N	MARC01099-001

08/16/2024

FILE #: <u>TRB2</u>	DATE: <u>AUGUST 5, 2024</u>
DRAWING #: <u>3079</u>	OPERATOR'S WELL #: <u>BFT 5H</u>
SCALE: <u>N/A</u>	API WELL #: <u>47</u> <u>095</u> STATE COUNTY PERMIT