

FILE #: TRB1
DRAWING #: 3085
SCALE: PLAT: 1" = 1500'
TICK: 1" = 2000'
MINIMUM DEGREE OF ACCURACY: 1/200
PROVEN SOURCE SUBMETER MAPPING OF ELEVATION: GRADE GPS

I, THE UNDERSIGNED, HEREBY CERTIFY THAT THIS PLAT IS CORRECT TO THE BEST OF MY KNOWLEDGE AND BELIEF AND SHOWS ALL THE INFORMATION REQUIRED BY LAW AND THE REGULATIONS ISSUED AND PRESCRIBED BY THE DEPARTMENT OF ENVIRONMENTAL PROTECTION.

Signed: *[Signature]*
L.L.S. #2124 : Ernest J. Benchek III



(+) DENOTES LOCATION OF WELL ON UNITED STATES TOPOGRAPHIC MAPS WYDEP
OFFICE OF OIL & GAS
601 57TH STREET
CHARLESTON, WV 25304
Well Type: Oil Waste Diposal Production Deep
 Gas Liquid Injection Storage Shallow
WATERSHED: OUTLET MIDDLE ISLAND CREEK
COUNTY/DISTRICT: TYLER / McELROY
SURFACE OWNER: WEST VIRGINIA DEPT. OF NATURAL RESOURCES
OIL & GAS ROYALTY OWNER: Tribune Resources, LLC, Et Al
LEASE NUMBERS:

DATE: SEPTEMBER 1, 2022
OPERATOR'S WELL #: BFT 6H
API WELL #: 47 95 ~~02836~~
STATE COUNTY PERMIT
AS-BUILT ELEVATION: 880'
QUADRANGLE: CENTER POINT
ACREAGE: 110.00 +/-
ACREAGE: 1,163.6 **12/02/2022**

DRILL CONVERT DRILL DEEPER REDRILL FRACTURE OR STIMULATE
PLUG OFF FORMATION PERFORATE NEW FORMATION PLUG & ABANDON
CLEAN OUT & REPLUG OTHER CHANGE (SPECIFY):
TARGET FORMATION: MARCELLUS
WELL OPERATOR: TRIBUNE RESOURCES, LLC
ADDRESS: 3861 AMBASSADOR CAFFERY PARKWAY SUITE 600
CITY: LAFAYETTE STATE: LA ZIP CODE: 70503
ESTIMATED DEPTH: TVD: 6930' TMD: 17254.05'
DESIGNATED AGENT: HARMAN BROWN
ADDRESS: 18396 MOUNTAINEER HIGHWAY
CITY: WILEYVILLE STATE: WV ZIP CODE: 26581

SURFACE HOLE DEC. LAT: 39.460839 SURVEYED LAT: 39° 27' 39.0"

PROPERTY OWNER INDEX	
5-8-8	WV DEPT. OF NATURAL RESOURCES COMMERCE
5-8-21	JERRY L. WALTERS
5-8-22	WV DEPT. OF NATURAL RESOURCES COMMERCE
5-8-34	ROBERT MARK HUFFMAN
5-8-35	GORDON L SWARTZ IV
5-13-8	CHARLES A. MUSTO & CHERRI L. HACK
5-13-7	ROGER D. & JANET M. FLUHARTY
5-13-7.1	ALLEN D. STACKPOLE
5-13-9	KENNETH L. & GENIEVA GLOVER
5-13-11.2	LEONARD LEE & LINDA LOUGH
5-13-65	MELBA JEAN TEMPLETON LIFE ESTATE
5-13-30	MELBA JEAN TEMPLETON LIFE ESTATE
5-13-29	KENNETH DALE NICE JR.
5-13-25	ROYCE J. & ROYAL J. WATTS
5-13-24	DONNA WOLF
5-13-13	RALPH THACKER & MAURICE CARLISLE

LEASE INDEX			
A	MARC00717-001	H	MARC03520-000
B	MARC00713-000	I	MARC03489-000
C	MARC00713-000	J	MARC01363-001
D	MARC00765-000	K	MARC05083-000
E	Fee 2172-00	L	MARC01228-001
F	MARC00738-001	M	MARC01574-00
G	MARC00722-000		

12/02/2022

FILE #: <u>TRB2</u>	DATE: <u>SEPTEMBER 1, 2022</u>
DRAWING #: <u>3085</u>	OPERATOR'S WELL #: <u>BFT 6H</u>
SCALE: <u>N/A</u>	API WELL #: <u>47</u> <u>095</u> <u>02836</u> STATE COUNTY PERMIT

WELL NAME: BFT 6H
CENTER POINT, WV

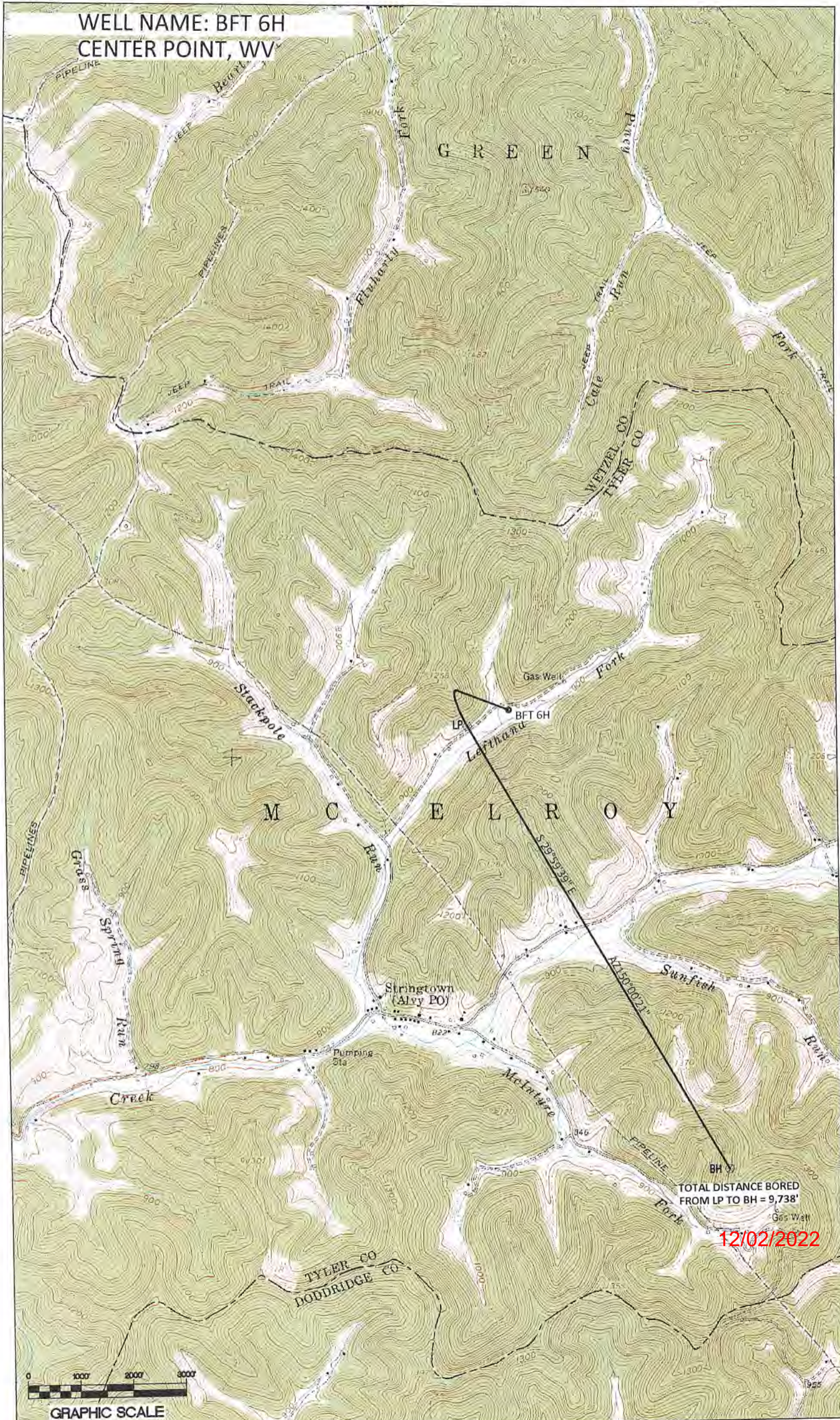

TOTAL DISTANCE BORED
FROM LP TO BH = 9,738'

12/02/2022



GRAPHIC SCALE