

LATITUDE 39°35'00" 904'
 LATITUDE 39°37'30"

Antero Resources Corporation
Well No. Peach Fork Unit 2H

ELLSWORTH DISTRICT - TYLER COUNTY	
1-3	DANIEL WITSCHY
1-6	DANIEL WITSCHY
1-7	MICHAEL DAUGHERTY
1-8	WITSCHY REALTY INC.
1-9	WITSCHY REALTY INC.
1-10	GEREHY LAUDERMAN
1-13	JOHN STEELE
1-14	LUELLA RABEL
1-15	CRISTEL STEELE
3-1	WITSCHY REALTY INC.
3-2	JOYCE MORRIS
3-5	JOYCE MORRIS
3-6	JOYCE MORRIS
3-11	JOYCE MORRIS
3-14	CARL RUCKER
3-15	JCW INC.
3-16	JCW INC.
3-22	JCW INC.
3-23	DAVID MILLER
3-23.1	DAVID MILLER
3-30	GARY WILLEY
3-31	ROBERT MCNEMAR
3-31.1	DANNY TANLEY
3-39	PAUL STRICKLAND
4-8	PAUL STRICKLAND
6-12.1	TIMOTHY MCHENRY
6-12.2	NANCY MERCER
6-13	TIMOTHY MCHENRY
6-13.1	NANCY MERCER
6-13.2	MARY MYER
6-13.3	TIMOTHY MCHENRY
6-46	NANCY MERCER
7-17	JIMMY SAILOR
7-17.1	GAYLE HARRIS
7-18	LUCILLE GULLEY
7-18.1	LUCILLE GULLEY
7-18.2	LUCILLE GULLEY
7-18.3	LUCILLE GULLEY
7-28	EDWARD YOST
7-28.1	GEORGE YOST
7-28.2	ERNEST YOST
7-29	EDWARD YOST
7-30	FLODE YOST
7-31	EDWARD YOST
7-32	ROBERT MERCER
7-33	GARY MIDCAP

NOTES:
 WELL 2H TOP HOLE INFORMATION:
 N: 384,481ft E: 1,623,120ft
 LAT: 39°32'52.54" LON: 80°50'11.54"
 BOTTOM HOLE INFORMATION:
 N: 403,153ft E: 1,617,061ft
 LAT: 39°35'56.17" LON: 80°51'32.49"
 WEST VIRGINIA COORDINATE SYSTEM OF 1927 NORTH ZONE. ZONE WAS DERIVED FROM MEASUREMENTS TAKEN WITH TRIMBLE GEOXT SUBMETER MAPPING GRADE GPS UNIT. PLAT ORIENTATION, CORNER, AND WELL REFERENCE TIE LINES ARE BASED ON GRID NORTH.

(NAD) 83 (UTM) ZONE 17 COORDS:
 WELL 2H TOP HOLE INFORMATION:
 N: 4,377,605m E: 514,060m
 BOTTOM HOLE INFORMATION:
 N: 4,383,263m E: 512,119m

(NAD) 27 (UTM) ZONE 17 COORDS:
 WELL 2H TOP HOLE INFORMATION:
 N: 14,361,478ft E: 1,686,496ft
 POINT OF ENTRY INFORMATION:
 N: 14,362,399ft E: 1,686,150ft
 BOTTOM HOLE INFORMATION:
 N: 14,380,040ft E: 1,680,128ft

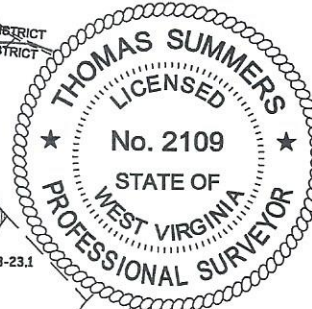

WV NORTH ZONE
 GRID NORTH

9,494' TO BOTTOM HOLE

12,896'

LONGITUDE 80°50'00"

LONGITUDE 80°50'00"

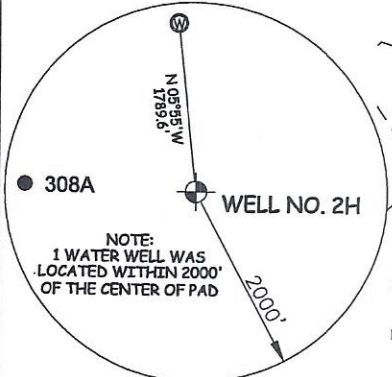

NOTE
 NO OCCUPIED DWELLINGS OR BUILDINGS TWO THOUSAND FIVE HUNDRED (2,500) SQUARE FEET OR LARGER USED TO HOUSE OR SHELTER DAIRY CATTLE OR POULTRY HUSBANDRY ARE LOCATED WITHIN SIX HUNDRED TWENTY-FIVE (625) FEET OF THE CENTER OF THE WELL PAD.

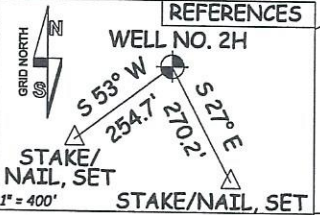
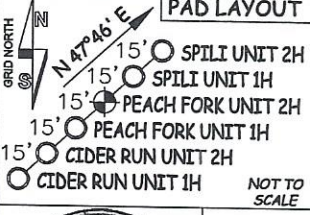

STATE OF WEST VIRGINIA, DIVISION OF ENVIRONMENTAL PROTECTION, OFFICE OF OIL AND GAS
 WILLOW LAND SURVEYING PLLC
 220 MASONIC AVE. PENNSBORO WEST VIRGINIA 26415

I THE UNDERSIGNED, HEREBY CERTIFY THAT THIS PLAT IS CORRECT TO THE BEST OF MY KNOWLEDGE AND BELIEF AND SHOWS ALL THE INFORMATION REQUIRED BY LAW AND THE RULES ISSUED AND PERSCRIBED BY THE DEPARTMENT OF ENVIRONMENTAL PROTECTION.

JOB # 20-011WA
 DRAWING # PEACHFORK2HR1
 SCALE 1" = 2000'
 MINIMUM DEGREE OF ACCURACY SUBMETER
 PROVEN SOURCE OF ELEV. SUBMETER MAPPING GRADE GPS
 STATE OF WEST VIRGINIA DEPARTMENT OF ENERGY DIVISION OF OIL AND GAS

LEGEND
 --- Surface Owner Boundary Lines +/-
 --- Adjoining Surface Tracts +/-
 ⊕ Found monument, as noted

THOMAS SUMMERS P.S. 2109
 DATE 02/06/23
 OPERATOR'S WELL # PEACH FORK UNIT #2H

WELL TYPE: OIL ___ GAS LIQUID INJECTION ___ WASTE DISPOSAL ___ 47 ___ 095 ___ 02842
 (IF "GAS") PRODUCTION STORAGE ___ DEEP ___ SHALLOW STATE COUNTY PERMIT
 LOCATION: ELEVATION 1,233' - AS BUILT WATERSHED OUTLET MIDDLE ISLAND CREEK
 QUADRANGLE PORTER FALLS 7.5' DISTRICT ELLSWORTH COUNTY TYLER
 SURFACE OWNER EDWARD YOST ESTATE ACREAGE 109.06 ACRES +/-
 OIL & GAS ROYALTY OWNER FISHER OIL COMPANY; RIDGEWOOD DEVELOPMENT LLC; CHARLES RAY JOBS; LEASE ACREAGE 45.67 AC +/-; 17 AC +/-; 470.5 AC +/-
 RIDGETOP CAPITOL II LP; BARBARA L. DAWSON; MARK C. MERCER; EUGENE CARLTON SHANK; JAMES L. NEFF & ELAINE G. GLENDENNING; CARL E. RICE; 52 AC +/-; 14.44 AC +/-; 15.25 AC +/-; 32.1 AC +/-; 118.73 AC +/-; 24.56 AC +/-
 GARY J. WILLEY ET UX; FISHER OIL COMPANY; JCW INC.; GRASSY KNOB LLC; GRASSY KNOB LLC; GRASSY KNOB LLC; GRASSY KNOB LLC; 36 AC +/-; 69 AC +/-; 24.69 AC +/-; 50 AC +/-; 50.8 AC +/-; 18.25 AC +/-; 23.3 AC +/-; 5.6 AC +/-
 WITSCHY REALTY LLC; WITSCHY REALTY LLC; CIDER RUN MINERAL HOLDING LLC; CIDER RUN MINERAL HOLDING LLC; PEACH FORK MINERAL HOLDING LLC; 31.75 AC +/-; 22.5 AC +/-; 23.17 AC +/-; 26.21 AC +/-; 83.82 AC +/-

PROPOSED WORK: DRILL ___ CONVERT ___ DRILL DEEPER REDRILL ___ FRACTURE OR STIMULATE
 PLUG OFF OLD FORMATION ___ PERFORATE NEW FORMATION ___ OTHER PHYSICAL CHANGE IN WELL ___
 (SPECIFY) MOD-BHL
 TARGET FORMATION MARCELLUS PLUG & ABANDON ___ CLEAN OUT & REPLUG ___
 WELL OPERATOR ANTERO RESOURCES CORP. ESTIMATED DEPTH 7,200' TVD 27,300' MD
 ADDRESS 1615 WYNKOOP ST. DESIGNATED AGENT KEVIN ELLIS
 DENVER, CO 80202 ADDRESS 535 WHITE OAK BLVD. BRIDGEPORT, WV 26330

03/24/2023