



west virginia department of environmental protection

Office of Oil and Gas
601 57th Street, S.E.
Charleston, WV 25304
(304) 926-0450
fax: (304) 926-0452

Harold D. Ward, Cabinet Secretary
www.dep.wv.gov

Monday, August 7, 2023
PERMIT MODIFICATION APPROVAL
Horizontal 6A / New Drill

JAY-BEE OIL & GAS, INC.
23 EGANFUSKEE ST., SUITE 126

JUPITER, FL 33477

Re: Permit Modification Approval for MADDIE MAE 2
47-095-02845-00-00

Change to Landing Point/ Lease Change

JAY-BEE OIL & GAS, INC.

The Office of Oil and Gas has reviewed the attached permit modification for the above referenced permit. The attached modification has been approved and well work may begin. Please be reminded that the oil and gas inspector is to be notified twenty-four (24) hours before permitted well work is commenced.

If there are any questions, please feel free to contact me at (304) 926- 0450.



James A. Martin
Chief

Operator's Well Number: MADDIE MAE 2
Farm Name: JOSEPH BOYD
U.S. WELL NUMBER: 47-095-02845-00-00
Horizontal 6A New Drill
Date Modification Issued: 08/07/2023

Promoting a healthy environment.

08/11/2023

**INFORMATION SUPPLIED UNDER WEST VIRGINIA CODE
Chapter 22, Article 6A, Section 5(a)(5)
IN LIEU OF FILING LEASE(S) AND OTHER CONTINUING CONTRACT(S)**

Under the oath required to make the verification on page 1 of this Notice and Application, I depose and say that I am the person who signed the Notice and Application for the Applicant, and that –

- (1) the tract of land is the same tract described in this Application, partly or wholly depicted in the accompanying plat, and described in the Construction and Reclamation Plan;
- (2) the parties and recordation data (if recorded) for lease(s) or other continuing contract(s) by which the Applicant claims the right to extract, produce or market the oil or gas are as follows:

| Lease Name or Number | Grantor, Lessor, etc. | Grantee, Lessee, etc. | Royalty | Book/Page |
|-------------------------|-----------------------|-----------------------|---------|-----------|
|-------------------------|-----------------------|-----------------------|---------|-----------|

PLEASE SEE ATTACHED EXHIBIT TO
WW-6A1

**Acknowledgement of Possible Permitting/Approval
In Addition to the Office of Oil and Gas**

The permit applicant for the proposed well work addressed in this application hereby acknowledges the possibility of the need for permits and/or approvals from local, state, or federal entities in addition to the DEP, Office of Oil and Gas, including but not limited to the following:

- WV Division of Water and Waste Management
- WV Division of Natural Resources WV Division of Highways
- U.S. Army Corps of Engineers
- U.S. Fish and Wildlife Service
- County Floodplain Coordinator

RECEIVED
Office of Oil and Gas

AUG 07 2023

WV Department of
Environmental Protection

The applicant further acknowledges that any Office of Oil and Gas permit in no way overrides, replaces, or nullifies the need for other permits/approvals that may be necessary and further affirms that all needed permits/approvals should be acquired from the appropriate authority before the affected activity is initiated.

Well Operator: Jay-Bee Oil & Gas, Inc.
 By: Emily Potesta
 Its: Regulatory Agent

AUG 07 2023

Jay-Bee Oil & Gas, Inc. - Maddie Mac 2 MOD Permit - WW-6A1 Exhibit

| Tracts | District Tax Map/Parcel | JB Tract # | First | Middle | Last | Lessee, Grantee, etc. | Royalty % | Deed Book/Page | Environmental Protection |
|--------|----------------------------|------------|------------------|-----------------|------------------|-----------------------|-----------|----------------|--------------------------|
| A | p/o 05-10-12 | W668C | Donna | A. | Alexander | Jay-Bee | ≤12.5% | 391/638 | 21-250 |
| A | p/o 05-10-12 | W668C | Deborah | Ann | Backus | Jay-Bee | ≤12.5% | 389/319 | 21-250 |
| A | p/o 05-10-12 | W668C | Barbara | | Baker | Jay-Bee | ≤12.5% | 406/736 | 21-250 |
| A | p/o 05-10-12 | W668C | Mary | | Blankenship | Jay-Bee | ≤12.5% | 391/642 | 21-250 |
| A | p/o 05-10-12 | W668C | Estate of Robert | G. | Blankenship, Sr. | Jay-Bee | ≤12.5% | 423/271 | 21-250 |
| A | p/o 05-10-12 | W668C | Connie | | Bowen | Jay-Bee | ≤12.5% | 389/359 | 21-250 |
| A | p/o 05-10-12 | W668C | Nancy | Winland | Cecil | Jay-Bee | ≤12.5% | 433/847 | 21-250 |
| A | p/o 05-10-12 | W668C | Kristen | Hendrickson | Chase | Jay-Bee | ≤12.5% | 390/380 | 21-250 |
| A | p/o 05-10-12 | W668C | Cassidy | Hendrickson | Cirigliano | Jay-Bee | ≤12.5% | 389/449 | 21-250 |
| A | p/o 05-10-12 | W668C | Mary | Ann | Cogley Ketrsey | Jay-Bee | ≤12.5% | 434/647 | 21-250 |
| A | p/o 05-10-12 | W668C | Carolyn | Production | Company | Jay-Bee | ≤12.5% | 448/470 | 21-250 |
| A | p/o 05-10-12 | W668C | Sherry | Winland | Corrigan | Jay-Bee | ≤12.5% | 390/412 | 21-250 |
| A | p/o 05-10-12 | W668C | Celelouis | | Croasmun | Jay-Bee | ≤12.5% | 443/247 | 21-250 |
| A | p/o 05-10-12 | W668C | Floyd A. | & Sandra R. | Doak | Jay-Bee | ≤12.5% | 391/613 | 21-250 |
| A | p/o 05-10-12 | W668C | Michael | | Doak | Jay-Bee | ≤12.5% | 438/274 | 21-250 |
| A | p/o 05-10-12 | W668C | Eddie | D. | Doak, II | Jay-Bee | ≤12.5% | 438/274 | 21-250 |
| A | p/o 05-10-12 | W668C | Billy | Joe | Doll | Jay-Bee | ≤12.5% | 448/381 | 21-250 |
| A | p/o 05-10-12 | W668C | Sandra | L. | Datson | Jay-Bee | ≤12.5% | 393/164 | 21-250 |
| A | p/o 05-10-12 | W668C | James | Franklin | Duranti | Jay-Bee | ≤12.5% | 392/257 | 21-250 |
| A | p/o 05-10-12 | W668C | Rudolph | Phillip | Duranti | Jay-Bee | ≤12.5% | 392/257 | 21-250 |
| A | p/o 05-10-12 | W668C | Jean | R. | Edge | Jay-Bee | ≤12.5% | 392/261 | 21-250 |
| A | p/o 05-10-12 | W668C | Kenneth | Randall | Edge | Jay-Bee | ≤12.5% | 391/238 | 21-250 |
| A | p/o 05-10-12 | W668C | Rodney | D. | Edge | Jay-Bee | ≤12.5% | 392/261 | 21-250 |
| A | p/o 05-10-12 | W668C | Shiben | | Estate, Inc. | Jay-Bee | ≤12.5% | 446/492 | 21-250 |
| A | p/o 05-10-12 | W668C | Casey | | Farnsworth | Jay-Bee | ≤12.5% | 389/477 | 21-250 |
| A | p/o 05-10-12 | W668C | Rex | | Farnsworth | Jay-Bee | ≤12.5% | 389/477 | 21-250 |
| A | p/o 05-10-12 | W668C | Louella | Fay | Ford | Jay-Bee | ≤12.5% | 389/465 | 21-250 |
| A | p/o 05-10-12 | W668C | Craig | S. | Furbee | Jay-Bee | ≤12.5% | 401/67 | 21-250 |
| A | p/o 05-10-12 | W668C | David | C. | Furbee | Jay-Bee | ≤12.5% | 401/70 | 21-250 |
| A | p/o 05-10-12 | W668C | Debby | J. | Gannoe | Jay-Bee | ≤12.5% | 391/638 | 21-250 |
| A | p/o 05-10-12 | W668C | Doris | Lea | Gatrell | Jay-Bee | ≤12.5% | 389/379 | 21-250 |
| A | p/o 05-10-12 | W668C | Dottie | S. | Glover | Jay-Bee | ≤12.5% | 390/396 | 21-250 |
| A | p/o 05-10-12 | W668C | Sarah | Key | Hambleton | Jay-Bee | ≤12.5% | 3902/392 | 21-250 |
| A | p/o 05-10-12 | W668C | Rebecca | Lynn | Hart | Jay-Bee | ≤12.5% | 389/485 | 21-250 |
| A | p/o 05-10-12 | W668C | Bradley | R. | Headley | Jay-Bee | ≤12.5% | 395/196 | 21-250 |
| A | p/o 05-10-12 | W668C | Ernest | Melvin | Headley | Jay-Bee | ≤12.5% | 389/347 | 21-250 |
| A | p/o 05-10-12 | W668C | Everett | Charles "Chuck" | Headley | Jay-Bee | ≤12.5% | 390/408 | 21-250 |
| A | p/o 05-10-12 | W668C | Everett | Philip | Headley | Jay-Bee | ≤12.5% | 391/609 | 21-250 |
| A | p/o 05-10-12 | W668C | Gary | Lee | Headley | Jay-Bee | ≤12.5% | 391/593 | 21-250 |
| A | p/o 05-10-12 | W668C | Randy | James | Headley | Jay-Bee | ≤12.5% | 389/481 | 21-250 |
| A | p/o 05-10-12 | W668C | Raymond | D. | Headley | Jay-Bee | ≤12.5% | 448/396 | 21-250 |
| A | p/o 05-10-12 | W668C | Shelby | E. | Headley | Jay-Bee | ≤12.5% | 395/196 | 21-250 |
| A | p/o 05-10-12 | W668C | William | J. | Headley | Jay-Bee | ≤12.5% | 395/196 | 21-250 |
| A | p/o 05-10-12 | W668C | Maxine | Stetson | Heckman | Jay-Bee | ≤12.5% | 391/252 | 21-250 |
| A | p/o 05-10-12 | W668C | Phyllis Margaret | Winland | Henthorn | Jay-Bee | ≤12.5% | 418/512 | 21-250 |
| A | p/o 05-10-12 | W668C | Susan | Stetson | Herman | Jay-Bee | ≤12.5% | 425/381 | 21-250 |
| A | p/o 05-10-12 | W668C | Rebecca | | Hilpert | Jay-Bee | ≤12.5% | 441/448 | 21-250 |
| A | p/o 05-10-12 | W668C | Joyce | Huddleson | Huddleson | Jay-Bee | ≤12.5% | 423/310 | 21-250 |
| A | p/o 05-10-12 | W668C | Mikal | T. | Kilcoyne | Jay-Bee | ≤12.5% | 411/284 | 21-250 |
| A | p/o 05-10-12 | W668C | Etta | Belle | Kirkbride | Jay-Bee | ≤12.5% | 434/659 | 21-250 |
| A | p/o 05-10-12 | W668C | Bernard | | Knight | Jay-Bee | ≤12.5% | 435/550 | 21-250 |
| A | p/o 05-10-12 | W668C | Allen | Lane | Lancaster | Jay-Bee | ≤12.5% | 389/445 | 21-250 |
| A | p/o 05-10-12 | W668C | Douglas | | Lancaster | Jay-Bee | ≤12.5% | 391/310 | 21-250 |

08/11/2023

August 7, 2023

| | | | | | | | | | |
|---|--------------|-------|-----------|-----------|----------------|---------|--------|---------|--------|
| A | p/0 05-10-12 | W668C | Edward | Lee | Lancaster | Jay-Bee | ≤12.5% | 389/331 | 21-250 |
| A | p/0 05-10-12 | W668C | Gary | Lee | Lancaster | Jay-Bee | ≤12.5% | 405/591 | 21-250 |
| A | p/0 05-10-12 | W668C | James | Ernest | Lancaster | Jay-Bee | ≤12.5% | 389/416 | 21-250 |
| A | p/0 05-10-12 | W668C | Shirley | | Lancaster | Jay-Bee | ≤12.5% | 389/339 | 21-250 |
| A | p/0 05-10-12 | W668C | Violet | | Lancaster | Jay-Bee | ≤12.5% | 391/629 | 21-250 |
| A | p/0 05-10-12 | W668C | Franklin | | Lancaster, Jr. | Jay-Bee | ≤12.5% | 391/260 | 21-250 |
| A | p/0 05-10-12 | W668C | Vickie | Ann | Lemasters | Jay-Bee | ≤12.5% | 389/363 | 21-250 |
| A | p/0 05-10-12 | W668C | Jack | | Mason | Jay-Bee | ≤12.5% | 391/601 | 21-250 |
| A | p/0 05-10-12 | W668C | Michael | L. | Mason | Jay-Bee | ≤12.5% | 400/420 | 21-250 |
| A | p/0 05-10-12 | W668C | Charles | | Masters | Jay-Bee | ≤12.5% | 389/363 | 21-250 |
| A | p/0 05-10-12 | W668C | Virgil | Keith | Masters, Jr. | Jay-Bee | ≤12.5% | 389/363 | 21-250 |
| A | p/0 05-10-12 | W668C | Linda | Kay | McAbee | Jay-Bee | ≤12.5% | 389/421 | 21-250 |
| A | p/0 05-10-12 | W668C | Kim | | McKinney | Jay-Bee | ≤12.5% | 425/391 | 21-250 |
| A | p/0 05-10-12 | W668C | Devora | | McLaughlin | Jay-Bee | ≤12.5% | 393/164 | 21-250 |
| A | p/0 05-10-12 | W668C | Barbara | Ann | Meade | Jay-Bee | ≤12.5% | 391/230 | 21-250 |
| A | p/0 05-10-12 | W668C | Linda | | Miller | Jay-Bee | ≤12.5% | 423/333 | 21-250 |
| A | p/0 05-10-12 | W668C | Aimee | P. | Mitchell | Jay-Bee | ≤12.5% | 389/355 | 21-250 |
| A | p/0 05-10-12 | W668C | Betty | S. | Mitchell | Jay-Bee | ≤12.5% | 389/473 | 21-250 |
| A | p/0 05-10-12 | W668C | Anna Jean | Lancaster | Moore | Jay-Bee | ≤12.5% | 389/429 | 21-250 |
| A | p/0 05-10-12 | W668C | Stanley | | Moore | Jay-Bee | ≤12.5% | 389/433 | 21-250 |
| A | p/0 05-10-12 | W668C | Diane | | Morris | Jay-Bee | ≤12.5% | 423/339 | 21-250 |
| A | p/0 05-10-12 | W668C | Mary | L. | Peters | Jay-Bee | ≤12.5% | 391/238 | 21-250 |
| A | p/0 05-10-12 | W668C | Brian | M. | Pittman | Jay-Bee | ≤12.5% | 425/488 | 21-250 |
| A | p/0 05-10-12 | W668C | David | W. | Pittman | Jay-Bee | ≤12.5% | 441/498 | 21-250 |
| A | p/0 05-10-12 | W668C | Lula | | Rawson | Jay-Bee | ≤12.5% | 391/589 | 21-250 |
| A | p/0 05-10-12 | W668C | Cynthia | | Reese | Jay-Bee | ≤12.5% | 391/318 | 21-250 |
| A | p/0 05-10-12 | W668C | Ed | | Ricke | Jay-Bee | ≤12.5% | 434/677 | 21-250 |
| A | p/0 05-10-12 | W668C | Debbie | Lynn | Saum | Jay-Bee | ≤12.5% | 389/323 | 21-250 |
| A | p/0 05-10-12 | W668C | Valerie | White | Shearer | Jay-Bee | ≤12.5% | 422/404 | 21-250 |
| A | p/0 05-10-12 | W668C | Curtis | Elwin | Shepherd | Jay-Bee | ≤12.5% | 391/264 | 21-250 |
| A | p/0 05-10-12 | W668C | Brenda | | Sherwood | Jay-Bee | ≤12.5% | 391/226 | 21-250 |
| A | p/0 05-10-12 | W668C | Frank | | Simons | Jay-Bee | ≤12.5% | 389/335 | 21-250 |
| A | p/0 05-10-12 | W668C | Chad | | Smith | Jay-Bee | ≤12.5% | 391/302 | 21-250 |
| A | p/0 05-10-12 | W668C | Melissa | L. | Smith | Jay-Bee | ≤12.5% | 391/302 | 21-250 |
| A | p/0 05-10-12 | W668C | Paul | Eugene | Smith, Jr. | Jay-Bee | ≤12.5% | 391/605 | 21-250 |
| A | p/0 05-10-12 | W668C | Jack | | Stetson | Jay-Bee | ≤12.5% | 425/406 | 21-250 |
| A | p/0 05-10-12 | W668C | Joe | | Stetson | Jay-Bee | ≤12.5% | 393/160 | 21-250 |
| A | p/0 05-10-12 | W668C | Mack | Thomas | Stetson | Jay-Bee | ≤12.5% | 393/156 | 21-250 |
| A | p/0 05-10-12 | W668C | Cledis | Paul | Swiger | Jay-Bee | ≤12.5% | 390/404 | 21-250 |
| A | p/0 05-10-12 | W668C | Larry | E. | Swiger | Jay-Bee | ≤12.5% | 425/581 | 21-250 |
| A | p/0 05-10-12 | W668C | William | Gary | Swiger | Jay-Bee | ≤12.5% | 390/384 | 21-250 |
| A | p/0 05-10-12 | W668C | Bill | Bradley | Thomas | Jay-Bee | ≤12.5% | 389/323 | 21-250 |
| A | p/0 05-10-12 | W668C | Donald | K. | Thomas | Jay-Bee | ≤12.5% | 391/585 | 21-250 |
| A | p/0 05-10-12 | W668C | Gary | D. | Thomas | Jay-Bee | ≤12.5% | 391/638 | 21-250 |
| A | p/0 05-10-12 | W668C | James | G. | Thomas | Jay-Bee | ≤12.5% | 392/298 | 21-250 |
| A | p/0 05-10-12 | W668C | Jerry | B. | Thomas | Jay-Bee | ≤12.5% | 389/417 | 21-250 |
| A | p/0 05-10-12 | W668C | Nila | L. | Thomas | Jay-Bee | ≤12.5% | 393/152 | 21-250 |
| A | p/0 05-10-12 | W668C | Steven | L. | Thomas | Jay-Bee | ≤12.5% | 391/638 | 21-250 |
| A | p/0 05-10-12 | W668C | Helen | G. | Thomas | Jay-Bee | ≤12.5% | 389/311 | 21-250 |
| A | p/0 05-10-12 | W668C | Helen | Marie | Titus | Jay-Bee | ≤12.5% | 389/413 | 21-250 |
| A | p/0 05-10-12 | W668C | Brian | K. | Tustin | Jay-Bee | ≤12.5% | 390/372 | 21-250 |
| A | p/0 05-10-12 | W668C | Lloyd | A. | Tustin | Jay-Bee | ≤12.5% | 390/376 | 21-250 |
| A | p/0 05-10-12 | W668C | Doris | | Underwood | Jay-Bee | ≤12.5% | 391/281 | 21-250 |
| A | p/0 05-10-12 | W668C | Carl | | Walters | Jay-Bee | ≤12.5% | 406/795 | 21-250 |
| A | p/0 05-10-12 | W668C | Jerry | | Walters | Jay-Bee | ≤12.5% | 406/689 | 21-250 |
| A | p/0 05-10-12 | W668C | Justin | | Walters | Jay-Bee | ≤12.5% | 441/337 | 21-250 |
| A | p/0 05-10-12 | W668C | Roger | | Walters | Jay-Bee | ≤12.5% | 390/420 | 21-250 |

08/11/2023

AUG 07 2023

Department of Environmental Protection

| | | | | | | | | | |
|---|--------------|-----------|--|----------------|-------------------|---------|--------|---------|--------|
| A | P/0 05-10-12 | W668C | Ernest | Lee | White, Jr. | Jay-Bee | ≤12.5% | 443/141 | 21,250 |
| A | P/0 05-10-12 | W668C | Barbara | J. | Williams | Jay-Bee | ≤12.5% | 433/817 | 21,250 |
| A | P/0 05-10-12 | W668C | Douglas | | Winland | Jay-Bee | ≤12.5% | 423/396 | 21,250 |
| A | P/0 05-10-12 | W668C | Rosalea | | Winland | Jay-Bee | ≤12.5% | 423/393 | 21,250 |
| A | P/0 05-10-12 | W668C | Sandra | | Winland | Jay-Bee | ≤12.5% | 431/583 | 21,250 |
| A | P/0 05-10-12 | W668C | Ruth | Elaine | Winland Mouritsen | Jay-Bee | ≤12.5% | 423/342 | 21,250 |
| A | P/0 05-10-12 | W668C | Don | M. | Winland, Jr | Jay-Bee | ≤12.5% | 423/399 | 21,250 |
| A | P/0 05-10-12 | W668C | Denver | Lee | Woodburn | Jay-Bee | ≤12.5% | 421/816 | 21,250 |
| A | P/0 05-10-12 | W668C | Samuel | Laine | Woodburn | Jay-Bee | ≤12.5% | 421/813 | 21,250 |
| A | P/0 05-10-12 | W668C | Andrew | | Wright | Jay-Bee | ≤12.5% | 391/273 | 21,250 |
| A | P/0 05-10-12 | W668C | Carrie | Hulin | Wright | Jay-Bee | ≤12.5% | 391/273 | 21,250 |
| A | P/0 05-10-12 | W668C | Jay | | Wright | Jay-Bee | ≤12.5% | 391/273 | 21,250 |
| A | P/0 05-10-12 | W668C | Jeremy | | Wright | Jay-Bee | ≤12.5% | 391/273 | 21,250 |
| A | P/0 05-10-12 | W668C | Rodney | D. | Wright | Jay-Bee | ≤12.5% | 390/400 | 21,250 |
| A | P/0 05-10-12 | W668C | Roger | | Wright | Jay-Bee | ≤12.5% | 390/388 | 21,250 |
| A | P/0 05-10-12 | W668C | Ronald | | Wright | Jay-Bee | ≤12.5% | 390/424 | 21,250 |
| A | P/0 05-10-12 | W668C | Dallas | D. | Yeater | Jay-Bee | ≤12.5% | 393/164 | 21,250 |
| A | P/0 05-10-12 | W668C | Jay-Bee Royalty, LLC | | Jay-Bee | Jay-Bee | ≤12.5% | 390/428 | 21,250 |
| A | P/0 05-10-12 | W668C | Jay-Bee Royalty, LLC | | Jay-Bee | Jay-Bee | ≤12.5% | 391/597 | 21,250 |
| A | P/0 05-10-12 | W668C | Jones-Catarello Oil & Gas Trust, John Catarello, Trustee | | Jay-Bee | Jay-Bee | ≤12.5% | 410/174 | 21,250 |
| A | P/0 05-10-12 | W668C | Onondaga Holding Co. LLC | | Jay-Bee | Jay-Bee | ≤12.5% | 389/441 | 21,250 |
| A | P/0 05-10-12 | W668C | Onondaga Holding Co. LLC | | Jay-Bee | Jay-Bee | ≤12.5% | 439/184 | 21,250 |
| B | 5-10-11 | w669, 705 | Monica | Graham | Reading | Jay-Bee | ≤12.5% | 423/188 | 85,000 |
| B | 5-10-11 | w669, 705 | David | E. | Bowyer | Jay-Bee | ≤12.5% | 399/353 | 85,000 |
| B | 5-10-11 | w669, 705 | David | E. | Bowyer | Jay-Bee | ≤12.5% | 423/213 | 85,000 |
| B | 5-10-11 | w669, 705 | David | E. | Bowyer | Jay-Bee | ≤12.5% | 423/380 | 85,000 |
| B | 5-10-11 | w669, 705 | Kimberly | Deise | Brown | Jay-Bee | ≤12.5% | 410-384 | 85,000 |
| B | 5-10-11 | w669, 705 | Wade | | Campbell | Jay-Bee | ≤12.5% | 423/188 | 85,000 |
| B | 5-10-11 | w669, 705 | Richard S. | and Maxine Lea | Cook | Jay-Bee | ≤12.5% | 423/190 | 85,000 |
| B | 5-10-11 | w669, 705 | Michele | | Cottrill | Jay-Bee | ≤12.5% | 423/188 | 85,000 |
| B | 5-10-11 | w669, 705 | Billy | J. | Doil | Jay-Bee | ≤12.5% | 400/372 | 85,000 |
| B | 5-10-11 | w669, 705 | Sandra | L. | Dotson | Jay-Bee | ≤12.5% | 410/193 | 85,000 |
| B | 5-10-11 | w669, 705 | Casey | | Farnsworth | Jay-Bee | ≤12.5% | 400/412 | 85,000 |
| B | 5-10-11 | w669, 705 | Rex | | Farnsworth | Jay-Bee | ≤12.5% | 400/412 | 85,000 |
| B | 5-10-11 | w669, 705 | Fred | L. | Glover | Jay-Bee | ≤12.5% | 423/207 | 85,000 |
| B | 5-10-11 | w669, 705 | Joann | | Goff | Jay-Bee | ≤12.5% | 410/178 | 85,000 |
| B | 5-10-11 | w669, 705 | Brian | C. | Hall | Jay-Bee | ≤12.5% | 422/240 | 85,000 |
| B | 5-10-11 | w669, 705 | Tammy | S. | Hall | Jay-Bee | ≤12.5% | 410/295 | 85,000 |
| B | 5-10-11 | w669, 705 | Glenda | | Hamner | Jay-Bee | ≤12.5% | 423/210 | 85,000 |
| B | 5-10-11 | w669, 705 | Marjorie | | Haney | Jay-Bee | ≤12.5% | 410/181 | 85,000 |
| B | 5-10-11 | w669, 705 | Stephen | C. | Hanshaw | Jay-Bee | ≤12.5% | 423/193 | 85,000 |
| B | 5-10-11 | w669, 705 | Marthajo | Springer | Harasnik | Jay-Bee | ≤12.5% | 411/775 | 85,000 |
| B | 5-10-11 | w669, 705 | Lisa | Dawn | Haught | Jay-Bee | ≤12.5% | 417/352 | 85,000 |
| B | 5-10-11 | w669, 705 | Robert | Ross | Haught | Jay-Bee | ≤12.5% | 417/352 | 85,000 |
| B | 5-10-11 | w669, 705 | Beth Laverne | Curtis | Hayes | Jay-Bee | ≤12.5% | 412/279 | 85,000 |
| B | 5-10-11 | w669, 705 | Edmond | "Eddie" | Hayes | Jay-Bee | ≤12.5% | 412/279 | 85,000 |
| B | 5-10-11 | w669, 705 | Randy | P. | Hewitt | Jay-Bee | ≤12.5% | 410/187 | 85,000 |
| B | 5-10-11 | w669, 705 | Phoebe | J. | Higgins | Jay-Bee | ≤12.5% | 423/336 | 85,000 |
| B | 5-10-11 | w669, 705 | Nanette | | Howard | Jay-Bee | ≤12.5% | 423/188 | 85,000 |
| B | 5-10-11 | w669, 705 | Carrie | | Hulin | Jay-Bee | ≤12.5% | 401/436 | 85,000 |
| B | 5-10-11 | w669, 705 | Jerry | Scott | Irvin | Jay-Bee | ≤12.5% | 410/384 | 85,000 |
| B | 5-10-11 | w669, 705 | Lydle | Brent | Irvin | Jay-Bee | ≤12.5% | 410/384 | 85,000 |
| B | 5-10-11 | w669, 705 | Freda | Irene | James | Jay-Bee | ≤12.5% | 412/545 | 85,000 |
| B | 5-10-11 | w669, 705 | Leslie | | Laibach | Jay-Bee | ≤12.5% | 423/188 | 85,000 |
| B | 5-10-11 | w669, 705 | Shirley | | Lancaster | Jay-Bee | ≤12.5% | 400/378 | 85,000 |
| B | 5-10-11 | w669, 705 | Vickie | | Lemasters | Jay-Bee | ≤12.5% | 400/372 | 85,000 |
| B | 5-10-11 | w669, 705 | Tanya | M. | Losey | Jay-Bee | ≤12.5% | 422/243 | 85,000 |

08/11/2023

AUG 07 2023

| B | 5-10-11 | w669, 705 | Teresa | | Lovell | Jay-Bee | ≤12.5% | 418/562 | 85,000 |
|---|---------|-----------|----------------------------|----------|--------------|---------|--------|---------|--|
| B | 5-10-11 | w669, 705 | Brenda | S. | Ludolph | Jay-Bee | ≤12.5% | 422/236 | Department of Environmental Protection |
| B | 5-10-11 | w669, 705 | Bonnie | | Mason | Jay-Bee | ≤12.5% | 410/285 | 85,000 |
| B | 5-10-11 | w669, 705 | Jack | | Mason | Jay-Bee | ≤12.5% | 400/410 | 85,000 |
| B | 5-10-11 | w669, 705 | Mike | | Mason | Jay-Bee | ≤12.5% | 400/420 | 85,000 |
| B | 5-10-11 | w669, 705 | Charles | | Masters | Jay-Bee | ≤12.5% | 400/372 | 85,000 |
| B | 5-10-11 | w669, 705 | Virgil | Keith | Masters, Jr. | Jay-Bee | ≤12.5% | 410/295 | 85,000 |
| B | 5-10-11 | w669, 705 | Patricia | A. | Mathews | Jay-Bee | ≤12.5% | 421/822 | 85,000 |
| B | 5-10-11 | w669, 705 | Lisa | D. | Mazzu | Jay-Bee | ≤12.5% | 425/428 | 85,000 |
| B | 5-10-11 | w669, 705 | James | Lee | McDougal | Jay-Bee | ≤12.5% | 513/28 | 85,000 |
| B | 5-10-11 | w669, 705 | Mary | | McKinney | Jay-Bee | ≤12.5% | 412/336 | 85,000 |
| B | 5-10-11 | w669, 705 | Mary Jane | | McKinney | Jay-Bee | ≤12.5% | 410/193 | 85,000 |
| B | 5-10-11 | w669, 705 | Sharala | | McKinney | Jay-Bee | ≤12.5% | 421/827 | 85,000 |
| B | 5-10-11 | w669, 705 | Devora | E. | McLaughlin | Jay-Bee | ≤12.5% | 412/365 | 85,000 |
| B | 5-10-11 | w669, 705 | Ronda | Thomas | Miles | Jay-Bee | ≤12.5% | 410/236 | 85,000 |
| B | 5-10-11 | w669, 705 | Wilmadeen | | Minger | Jay-Bee | ≤12.5% | 410/199 | 85,000 |
| B | 5-10-11 | w669, 705 | Judy | | Morgan | Jay-Bee | ≤12.5% | 423/185 | 85,000 |
| B | 5-10-11 | w669, 705 | Richard "Dick" | C. | Morgan | Jay-Bee | ≤12.5% | 423/351 | 85,000 |
| B | 5-10-11 | w669, 705 | Kevin | N. | Nichols | Jay-Bee | ≤12.5% | 423/216 | 85,000 |
| B | 5-10-11 | w669, 705 | Ralph | W. | Nichols, Jr. | Jay-Bee | ≤12.5% | 415/670 | 85,000 |
| B | 5-10-11 | w669, 705 | Sheila | Hayes | Pogue | Jay-Bee | ≤12.5% | 423/204 | 85,000 |
| B | 5-10-11 | w669, 705 | Donald | R. | Reynolds | Jay-Bee | ≤12.5% | 400/416 | 85,000 |
| B | 5-10-11 | w669, 705 | Dianna | K. | Rodler | Jay-Bee | ≤12.5% | 410/402 | 85,000 |
| B | 5-10-11 | w669, 705 | Debbie | Lynn | Saunders | Jay-Bee | ≤12.5% | 423/196 | 85,000 |
| B | 5-10-11 | w669, 705 | Deborah | A. | Saunders | Jay-Bee | ≤12.5% | 418/518 | 85,000 |
| B | 5-10-11 | w669, 705 | Brenda | | Sherwood | Jay-Bee | ≤12.5% | 404/520 | 85,000 |
| B | 5-10-11 | w669, 705 | Jeffrey | | Shreve | Jay-Bee | ≤12.5% | 423/385 | 85,000 |
| B | 5-10-11 | w669, 705 | Gloria | McKinney | Smith | Jay-Bee | ≤12.5% | 400/416 | 85,000 |
| B | 5-10-11 | w669, 705 | Penny | L. | Smith | Jay-Bee | ≤12.5% | 423/385 | 85,000 |
| B | 5-10-11 | w669, 705 | Jackson | | Spohn | Jay-Bee | ≤12.5% | 423/219 | 85,000 |
| B | 5-10-11 | w669, 705 | William | J. | Tennant | Jay-Bee | ≤12.5% | 400/418 | 85,000 |
| B | 5-10-11 | w669, 705 | Billy | Lynn | Thomas | Jay-Bee | ≤12.5% | 412/362 | 85,000 |
| B | 5-10-11 | w669, 705 | William | Bradley | Thomas | Jay-Bee | ≤12.5% | 400/811 | 85,000 |
| B | 5-10-11 | w669, 705 | Carol | A. | Thomas | Jay-Bee | ≤12.5% | 425/428 | 85,000 |
| B | 5-10-11 | w669, 705 | Debra | Lynn | Thomas | Jay-Bee | ≤12.5% | 410/295 | 85,000 |
| B | 5-10-11 | w669, 705 | Donald | K. | Thomas | Jay-Bee | ≤12.5% | 421/339 | 85,000 |
| B | 5-10-11 | w669, 705 | Jackie | L. | Thomas | Jay-Bee | ≤12.5% | 410/295 | 85,000 |
| B | 5-10-11 | w669, 705 | James | C. | Thomas | Jay-Bee | ≤12.5% | 269/237 | 85,000 |
| B | 5-10-11 | w669, 705 | Jerry | B. | Thomas | Jay-Bee | ≤12.5% | 412/505 | 85,000 |
| B | 5-10-11 | w669, 705 | Robert | | Thomas | Jay-Bee | ≤12.5% | 410/396 | 85,000 |
| B | 5-10-11 | w669, 705 | Corles | Lee | Thomas | Jay-Bee | ≤12.5% | 401/436 | 85,000 |
| B | 5-10-11 | w669, 705 | Brenda | Junior | Thomas, Jr. | Jay-Bee | ≤12.5% | 401/436 | 85,000 |
| B | 5-10-11 | w669, 705 | Charles | L. | Tustin | Jay-Bee | ≤12.5% | 400/380 | 85,000 |
| B | 5-10-11 | w669, 705 | Douglas | Kevin | Tustin | Jay-Bee | ≤12.5% | 400/414 | 85,000 |
| B | 5-10-11 | w669, 705 | Randy | Keith | Tustin | Jay-Bee | ≤12.5% | 410/190 | 85,000 |
| B | 5-10-11 | w669, 705 | Brenda | W. | Tustin | Jay-Bee | ≤12.5% | 410/193 | 85,000 |
| B | 5-10-11 | w669, 705 | Mary | | Wadlington | Jay-Bee | ≤12.5% | 408/630 | 85,000 |
| B | 5-10-11 | w669, 705 | Sandra | Maxine | Welch | Jay-Bee | ≤12.5% | 412/282 | 85,000 |
| B | 5-10-11 | w669, 705 | Connie | | Wentz | Jay-Bee | ≤12.5% | | |
| B | 5-10-11 | w669, 705 | Andrew | Travis | Wood (Young) | Jay-Bee | ≤12.5% | | |
| B | 5-10-11 | w669, 705 | Jay | | Wright | Jay-Bee | ≤12.5% | | |
| B | 5-10-11 | w669, 705 | Jeremy | | Wright | Jay-Bee | ≤12.5% | | |
| B | 5-10-11 | w669, 705 | Rodney | | Wright | Jay-Bee | ≤12.5% | | |
| B | 5-10-11 | w669, 705 | Roger | D. | Wright | Jay-Bee | ≤12.5% | | |
| B | 5-10-11 | w669, 705 | Ronald | Lemoyne | Wright | Jay-Bee | ≤12.5% | | |
| B | 5-10-11 | w669, 705 | Mary | L. | Wright | Jay-Bee | ≤12.5% | | |
| B | 5-10-11 | w669, 705 | 3-Js, LLC | A. | Yeater | Jay-Bee | ≤12.5% | | |
| B | 5-10-11 | w669, 705 | Blackrock Enterprises, LLC | | Jay-Bee | Jay-Bee | ≤12.5% | | |

08/11/2023

AUG 07 2023

WV Department of
Environmental Protection

| | | | | | | | | |
|---|---------|-----------|-------------------------------|-------------------------------|--------------|--------|---------|--------|
| B | 5-10-11 | w669, 705 | Heritage Oil & Gas | J&N Management, LLC | Jay-Bee | ≤12.5% | 430/146 | 85,000 |
| B | 5-10-11 | w669, 705 | J&N Management, LLC | J&N Management, LLC | Jay-Bee | ≤12.5% | 380/397 | 85,000 |
| B | 5-10-11 | w669, 705 | Jay-Bee Royalty, LLC | Jay-Bee Royalty, LLC | Jay-Bee | ≤12.5% | 410/184 | 85,000 |
| B | 5-10-11 | w669, 705 | Jay-Bee Royalty, LLC | Jay-Bee Royalty, LLC | Jay-Bee | ≤12.5% | 549/618 | 85,000 |
| B | 5-10-11 | w669, 705 | JB Exploration I, LLC | JB Exploration I, LLC | Jay-Bee | ≤12.5% | 436/443 | 85,000 |
| B | 5-10-11 | w669, 705 | Onondaga Holding Company, LLC | Onondaga Holding Company, LLC | Jay-Bee | ≤12.5% | 400/374 | 85,000 |
| B | 5-10-11 | w669, 705 | Onondaga Holding Company, LLC | Onondaga Holding Company, LLC | Jay-Bee | ≤12.5% | 418/599 | 85,000 |
| C | 5-10-10 | w669, 705 | Monica | Graham | Beading | ≤12.5% | 423/188 | 55,000 |
| C | 5-10-10 | w669, 705 | David | E. | Bowyer | ≤12.5% | 399/353 | 55,000 |
| C | 5-10-10 | w669, 705 | David | E. | Bowyer | ≤12.5% | 423/213 | 55,000 |
| C | 5-10-10 | w669, 705 | Kimberly | Deise | Bowyer | ≤12.5% | 423/380 | 55,000 |
| C | 5-10-10 | w669, 705 | Wade | Campbell | Jay-Bee | ≤12.5% | 410-384 | 55,000 |
| C | 5-10-10 | w669, 705 | Richard S. | and Maxine Lea | Jay-Bee | ≤12.5% | 423/188 | 55,000 |
| C | 5-10-10 | w669, 705 | Michele | | Jay-Bee | ≤12.5% | 423/190 | 55,000 |
| C | 5-10-10 | w669, 705 | Billy | J. | Cottrill | ≤12.5% | 423/188 | 55,000 |
| C | 5-10-10 | w669, 705 | Sandra | L. | Doll | ≤12.5% | 400/372 | 55,000 |
| C | 5-10-10 | w669, 705 | Casey | | Dotson | ≤12.5% | 410/193 | 55,000 |
| C | 5-10-10 | w669, 705 | Rex | | Farnsworth | ≤12.5% | 400/412 | 55,000 |
| C | 5-10-10 | w669, 705 | Fred | L. | Farnsworth | ≤12.5% | 400/412 | 55,000 |
| C | 5-10-10 | w669, 705 | Joann | C. | Glover | ≤12.5% | 423/207 | 55,000 |
| C | 5-10-10 | w669, 705 | Brian | C. | Hall | ≤12.5% | 410/178 | 55,000 |
| C | 5-10-10 | w669, 705 | Tammy | S. | Hall | ≤12.5% | 422/240 | 55,000 |
| C | 5-10-10 | w669, 705 | Glenda | | Hall | ≤12.5% | 410/295 | 55,000 |
| C | 5-10-10 | w669, 705 | Marjorie | | Hammer | ≤12.5% | 423/210 | 55,000 |
| C | 5-10-10 | w669, 705 | Stephen | C. | Haney | ≤12.5% | 410/181 | 55,000 |
| C | 5-10-10 | w669, 705 | Marthajo | C. | Hanshaw | ≤12.5% | 423/193 | 55,000 |
| C | 5-10-10 | w669, 705 | Lisa | Dawn | Harasnik | ≤12.5% | 411/775 | 55,000 |
| C | 5-10-10 | w669, 705 | Robert | Ross | Haight | ≤12.5% | 417/352 | 55,000 |
| C | 5-10-10 | w669, 705 | Beth Laverne | Curtis | Haight | ≤12.5% | 417/352 | 55,000 |
| C | 5-10-10 | w669, 705 | Edmond | "Eddie" | Haves | ≤12.5% | 412/279 | 55,000 |
| C | 5-10-10 | w669, 705 | Randy | P. | Haves | ≤12.5% | 412/539 | 55,000 |
| C | 5-10-10 | w669, 705 | Phoebe | J. | Hewitt | ≤12.5% | 410/187 | 55,000 |
| C | 5-10-10 | w669, 705 | Nanette | | Higgins | ≤12.5% | 423/336 | 55,000 |
| C | 5-10-10 | w669, 705 | Carrie | | Howard | ≤12.5% | 423/188 | 55,000 |
| C | 5-10-10 | w669, 705 | Jerry | Scott | Hulin | ≤12.5% | 401/436 | 55,000 |
| C | 5-10-10 | w669, 705 | Lydle | Brent | Irvin | ≤12.5% | 410/384 | 55,000 |
| C | 5-10-10 | w669, 705 | Freda | Irene | Irvin | ≤12.5% | 410/384 | 55,000 |
| C | 5-10-10 | w669, 705 | Shirley | | James | ≤12.5% | 412/545 | 55,000 |
| C | 5-10-10 | w669, 705 | Vickie | | Laibach | ≤12.5% | 423/188 | 55,000 |
| C | 5-10-10 | w669, 705 | Tanya | M. | Lancaster | ≤12.5% | 400/378 | 55,000 |
| C | 5-10-10 | w669, 705 | Teresa | | Lemasters | ≤12.5% | 400/372 | 55,000 |
| C | 5-10-10 | w669, 705 | Brenda | S. | Losey | ≤12.5% | 422/243 | 55,000 |
| C | 5-10-10 | w669, 705 | Bonnie | | Lovell | ≤12.5% | 418/502 | 55,000 |
| C | 5-10-10 | w669, 705 | Jack | | Ludolph | ≤12.5% | 422/236 | 55,000 |
| C | 5-10-10 | w669, 705 | Mike | | Mason | ≤12.5% | 410/285 | 55,000 |
| C | 5-10-10 | w669, 705 | Charles | | Mason | ≤12.5% | 400/410 | 55,000 |
| C | 5-10-10 | w669, 705 | Virgil | Keith | Mason | ≤12.5% | 400/420 | 55,000 |
| C | 5-10-10 | w669, 705 | Patricia | A. | Masters | ≤12.5% | 400/372 | 55,000 |
| C | 5-10-10 | w669, 705 | Lisa | D. | Masters, Jr. | ≤12.5% | 400/372 | 55,000 |
| C | 5-10-10 | w669, 705 | James | Lee | Mathews | ≤12.5% | 410/295 | 55,000 |
| C | 5-10-10 | w669, 705 | Mary Jane | | Mazzu | ≤12.5% | 421/822 | 55,000 |
| C | 5-10-10 | w669, 705 | Sharala | | McDougal | ≤12.5% | 425/428 | 55,000 |
| C | 5-10-10 | w669, 705 | Devora | | McKinney | ≤12.5% | 412/556 | 55,000 |
| C | 5-10-10 | w669, 705 | Ronda | E. | McKinney | ≤12.5% | 513/28 | 55,000 |
| C | 5-10-10 | w669, 705 | | | McKinney | ≤12.5% | 423/336 | 55,000 |
| C | 5-10-10 | w669, 705 | | | McLaughlin | ≤12.5% | 410/193 | 55,000 |
| C | 5-10-10 | w669, 705 | | | Miles | ≤12.5% | 421/827 | 55,000 |

08/11/2023

| | | | | | | | | | |
|---|---------|-----------|-------------------------------|----------|--------------|---------|--------|---------|--------|
| C | 5-10-10 | w669, 705 | Wilmadeen | Thomas | Minger | Jay-Bee | ≤12.5% | 412/365 | 55,000 |
| C | 5-10-10 | w669, 705 | Judy | | Morgan | Jay-Bee | ≤12.5% | 410/236 | 55,000 |
| C | 5-10-10 | w669, 705 | Richard "Dick" | C. | Morgan | Jay-Bee | ≤12.5% | 410/199 | 55,000 |
| C | 5-10-10 | w669, 705 | Kevin | N. | Nichols | Jay-Bee | ≤12.5% | 423/185 | 55,000 |
| C | 5-10-10 | w669, 705 | Ralph | W. | Nichols, Jr. | Jay-Bee | ≤12.5% | 423/351 | 55,000 |
| C | 5-10-10 | w669, 705 | Sheila | Hayes | Pogue | Jay-Bee | ≤12.5% | 423/216 | 55,000 |
| C | 5-10-10 | w669, 705 | Donald | R. | Reynolds | Jay-Bee | ≤12.5% | 415/670 | 55,000 |
| C | 5-10-10 | w669, 705 | Dianna | K. | Rodler | Jay-Bee | ≤12.5% | 423/204 | 55,000 |
| C | 5-10-10 | w669, 705 | Debbie | Lynn | Saun | Jay-Bee | ≤12.5% | 400/416 | 55,000 |
| C | 5-10-10 | w669, 705 | Deborah | A. | Saunders | Jay-Bee | ≤12.5% | 410/402 | 55,000 |
| C | 5-10-10 | w669, 705 | Brenda | | Sherwood | Jay-Bee | ≤12.5% | 410/196 | 55,000 |
| C | 5-10-10 | w669, 705 | Jeffrey | | Shreve | Jay-Bee | ≤12.5% | 423/196 | 55,000 |
| C | 5-10-10 | w669, 705 | Gloria | McKinney | Smith | Jay-Bee | ≤12.5% | 418/518 | 55,000 |
| C | 5-10-10 | w669, 705 | Jackson | L. | Smith | Jay-Bee | ≤12.5% | 404/520 | 55,000 |
| C | 5-10-10 | w669, 705 | Penny | Lynn | Spohn | Jay-Bee | ≤12.5% | 423/185 | 55,000 |
| C | 5-10-10 | w669, 705 | William | J. | Tennant | Jay-Bee | ≤12.5% | 423/385 | 55,000 |
| C | 5-10-10 | w669, 705 | Billy | Bradley | Thomas | Jay-Bee | ≤12.5% | 400/416 | 55,000 |
| C | 5-10-10 | w669, 705 | Carol | A. | Thomas | Jay-Bee | ≤12.5% | 423/219 | 55,000 |
| C | 5-10-10 | w669, 705 | Debra | Lynn | Thomas | Jay-Bee | ≤12.5% | 417/352 | 55,000 |
| C | 5-10-10 | w669, 705 | Donald | K. | Thomas | Jay-Bee | ≤12.5% | 400/418 | 55,000 |
| C | 5-10-10 | w669, 705 | Jackie | L. | Thomas | Jay-Bee | ≤12.5% | 400/376 | 55,000 |
| C | 5-10-10 | w669, 705 | James | C. | Thomas | Jay-Bee | ≤12.5% | 412/362 | 55,000 |
| C | 5-10-10 | w669, 705 | Jerry | B. | Thomas | Jay-Bee | ≤12.5% | 400/811 | 55,000 |
| C | 5-10-10 | w669, 705 | Robert | Lee | Thomas | Jay-Bee | ≤12.5% | 425/428 | 55,000 |
| C | 5-10-10 | w669, 705 | Corles | Junior | Thomas, Jr. | Jay-Bee | ≤12.5% | 421/825 | 55,000 |
| C | 5-10-10 | w669, 705 | Brenda | L. | Tustin | Jay-Bee | ≤12.5% | 410/295 | 55,000 |
| C | 5-10-10 | w669, 705 | Charles | Kevin | Tustin | Jay-Bee | ≤12.5% | 421/339 | 55,000 |
| C | 5-10-10 | w669, 705 | Douglas | Keith | Tustin | Jay-Bee | ≤12.5% | 421/339 | 55,000 |
| C | 5-10-10 | w669, 705 | Randy | W. | Tustin | Jay-Bee | ≤12.5% | 410/295 | 55,000 |
| C | 5-10-10 | w669, 705 | Brenda | | Wadlington | Jay-Bee | ≤12.5% | 423/200 | 55,000 |
| C | 5-10-10 | w669, 705 | Mary | Maxine | Welch | Jay-Bee | ≤12.5% | 269/237 | 55,000 |
| C | 5-10-10 | w669, 705 | Sandra | | Wentz | Jay-Bee | ≤12.5% | 412/505 | 55,000 |
| C | 5-10-10 | w669, 705 | Connie | | Wood (Young) | Jay-Bee | ≤12.5% | 410/396 | 55,000 |
| C | 5-10-10 | w669, 705 | Andrew | Travis | Wright | Jay-Bee | ≤12.5% | 401/436 | 55,000 |
| C | 5-10-10 | w669, 705 | Jay | | Wright | Jay-Bee | ≤12.5% | 401/436 | 55,000 |
| C | 5-10-10 | w669, 705 | Jeremy | | Wright | Jay-Bee | ≤12.5% | 401/436 | 55,000 |
| C | 5-10-10 | w669, 705 | Rodney | D. | Wright | Jay-Bee | ≤12.5% | 400/380 | 55,000 |
| C | 5-10-10 | w669, 705 | Roger | Lemovne | Wright | Jay-Bee | ≤12.5% | 400/414 | 55,000 |
| C | 5-10-10 | w669, 705 | Ronald | L. | Wright | Jay-Bee | ≤12.5% | 410/190 | 55,000 |
| C | 5-10-10 | w669, 705 | Mary | A. | Yeater | Jay-Bee | ≤12.5% | 410/193 | 55,000 |
| C | 5-10-10 | w669, 705 | 3-Js, LLC | | | Jay-Bee | ≤12.5% | 408/630 | 55,000 |
| C | 5-10-10 | w669, 705 | Blackrock Enterprises, LLC | | | Jay-Bee | ≤12.5% | 412/282 | 55,000 |
| C | 5-10-10 | w669, 705 | Heritage Oil & Gas | | | Jay-Bee | ≤12.5% | 430/146 | 55,000 |
| C | 5-10-10 | w669, 705 | J&N Management, LLC | | | Jay-Bee | ≤12.5% | 380/397 | 55,000 |
| C | 5-10-10 | w669, 705 | Jay-Bee Royalty, LLC | | | Jay-Bee | ≤12.5% | 410/184 | 55,000 |
| C | 5-10-10 | w669, 705 | Jay-Bee Royalty, LLC | | | Jay-Bee | ≤12.5% | 549/618 | 55,000 |
| C | 5-10-10 | w669, 705 | JB Exploration I, LLC | | | Jay-Bee | ≤12.5% | 436/443 | 55,000 |
| C | 5-10-10 | w669, 705 | Onondaga Holding Company, LLC | | | Jay-Bee | ≤12.5% | 400/374 | 55,000 |
| C | 5-10-10 | w669, 705 | Onondaga Holding Company, LLC | | | Jay-Bee | ≤12.5% | 418/599 | 55,000 |
| D | 05-10-3 | T5004 | Glayda | | Blizzard | Jay-Bee | ≤12.5% | 412/496 | 27,250 |
| D | 05-10-3 | T5004 | David | E. | Bowyer | Jay-Bee | ≤12.5% | 412/345 | 27,250 |
| D | 05-10-3 | T5004 | Corey | Stephen | Bush | Jay-Bee | ≤12.5% | 410/260 | 27,250 |
| D | 05-10-3 | T5004 | Jon | | Cain | Jay-Bee | ≤12.5% | 412/336 | 27,250 |
| D | 05-10-3 | T5004 | Ronald | Lee | Camp | Jay-Bee | ≤12.5% | 410/227 | 27,250 |
| D | 05-10-3 | T5004 | Loretta | | Carroll | Jay-Bee | ≤12.5% | 421/303 | 27,250 |
| D | 05-10-3 | T5004 | Roger | | Cronin | Jay-Bee | ≤12.5% | 419/700 | 27,250 |
| D | 05-10-3 | T5004 | Bruce | T. | Daniels | Jay-Bee | ≤12.5% | 412/527 | 27,250 |

AUG 07 2023

| D | 05-10-3 | T5004 | Robin | Michael | Dawe | Jay-Bee | ≤12.5% | 431/589 | Jay-Bee | 27.250 |
|---|------------|---------------|--|----------|---------------|---------|--------|--|---------|--------|
| D | 05-10-3 | T5004 | Andrea | Marie | Dawe Yang | Jay-Bee | ≤12.5% | 431/592 | Jay-Bee | 27.250 |
| D | 05-10-3 | T5004 | Shirley | | Deulley | Jay-Bee | ≤12.5% | 410/233 | Jay-Bee | 27.250 |
| D | 05-10-3 | T5004 | Edward | | Dover | Jay-Bee | ≤12.5% | 407/782 | Jay-Bee | 27.250 |
| D | 05-10-3 | T5004 | Lisa | | Evans | Jay-Bee | ≤12.5% | 412/276 | Jay-Bee | 27.250 |
| D | 05-10-3 | T5004 | Rebecca | | Frederick | Jay-Bee | ≤12.5% | 419/706 | Jay-Bee | 27.250 |
| D | 05-10-3 | T5004 | Charles | E. | Gatrell | Jay-Bee | ≤12.5% | 427/810 | Jay-Bee | 27.250 |
| D | 05-10-3 | T5004 | Donald | R. | Gatrell | Jay-Bee | ≤12.5% | 410/423 | Jay-Bee | 27.250 |
| D | 05-10-3 | T5004 | June | E. | Gatrell | Jay-Bee | ≤12.5% | 410/408 | Jay-Bee | 27.250 |
| D | 05-10-3 | T5004 | Richard | K. | Gatrell | Jay-Bee | ≤12.5% | 410/408 | Jay-Bee | 27.250 |
| D | 05-10-3 | T5004 | Maryann | | Goswick | Jay-Bee | ≤12.5% | 423/295 | Jay-Bee | 27.250 |
| D | 05-10-3 | T5004 | Edward | E. | Green | Jay-Bee | ≤12.5% | 423/301 | Jay-Bee | 27.250 |
| D | 05-10-3 | T5004 | Gary | R. | Green | Jay-Bee | ≤12.5% | 423/298 | Jay-Bee | 27.250 |
| D | 05-10-3 | T5004 | Patricia | A. | Hall | Jay-Bee | ≤12.5% | 410/423 | Jay-Bee | 27.250 |
| D | 05-10-3 | T5004 | Amy | | Hoffman | Jay-Bee | ≤12.5% | 422/214 | Jay-Bee | 27.250 |
| D | 05-10-3 | T5004 | Philip | Stephen | Litteral | Jay-Bee | ≤12.5% | 423/228 | Jay-Bee | 27.250 |
| D | 05-10-3 | T5004 | Robert | | Loughley | Jay-Bee | ≤12.5% | 425/419 | Jay-Bee | 27.250 |
| D | 05-10-3 | T5004 | Ronald | H. | Massey | Jay-Bee | ≤12.5% | 422/202 | Jay-Bee | 27.250 |
| D | 05-10-3 | T5004 | Teresa | A. | McCoy | Jay-Bee | ≤12.5% | 417/366 | Jay-Bee | 27.250 |
| D | 05-10-3 | T5004 | Brent | | Monroe | Jay-Bee | ≤12.5% | 422/208 | Jay-Bee | 27.250 |
| D | 05-10-3 | T5004 | Kevin | Winfield | Monroe | Jay-Bee | ≤12.5% | 422/211 | Jay-Bee | 27.250 |
| D | 05-10-3 | T5004 | Darrin | | Neilson | Jay-Bee | ≤12.5% | 422/199 | Jay-Bee | 27.250 |
| D | 05-10-3 | T5004 | Laila | | Paxton | Jay-Bee | ≤12.5% | 410/432 | Jay-Bee | 27.250 |
| D | 05-10-3 | T5004 | Margie | | Rice | Jay-Bee | ≤12.5% | 425/503 | Jay-Bee | 27.250 |
| D | 05-10-3 | T5004 | Teresa | | Rose | Jay-Bee | ≤12.5% | 412/342 | Jay-Bee | 27.250 |
| D | 05-10-3 | T5004 | Christina | | Rush | Jay-Bee | ≤12.5% | 425/397 | Jay-Bee | 27.250 |
| D | 05-10-3 | T5004 | Helen | F. | Sanford | Jay-Bee | ≤12.5% | 423/368 | Jay-Bee | 27.250 |
| D | 05-10-3 | T5004 | Larry | G. | Sellers | Jay-Bee | ≤12.5% | 422/205 | Jay-Bee | 27.250 |
| D | 05-10-3 | T5004 | Reggie | L. | Sellers | Jay-Bee | ≤12.5% | 422/205 | Jay-Bee | 27.250 |
| D | 05-10-3 | T5004 | Marla | A. | Speerstra | Jay-Bee | ≤12.5% | 410/437 | Jay-Bee | 27.250 |
| D | 05-10-3 | T5004 | Raymon | Lee | Stephens | Jay-Bee | ≤12.5% | 412/339 | Jay-Bee | 27.250 |
| D | 05-10-3 | T5004 | Cheryl | Diane | Stingler | Jay-Bee | ≤12.5% | 423/234 | Jay-Bee | 27.250 |
| D | 05-10-3 | T5004 | Kevin | W. | Tingler | Jay-Bee | ≤12.5% | 412/502 | Jay-Bee | 27.250 |
| D | 05-10-3 | T5004 | Greg | | Travis | Jay-Bee | ≤12.5% | 421/333 | Jay-Bee | 27.250 |
| D | 05-10-3 | T5004 | Ken | | Travis | Jay-Bee | ≤12.5% | 418/521 | Jay-Bee | 27.250 |
| D | 05-10-3 | T5004 | Virginia | | Waterman | Jay-Bee | ≤12.5% | 412/348 | Jay-Bee | 27.250 |
| D | 05-10-3 | T5004 | Karon | | Witherow | Jay-Bee | ≤12.5% | 421/346 | Jay-Bee | 27.250 |
| D | 05-10-3 | T5004 | Black Gold Group, Ltd | | | Jay-Bee | ≤12.5% | 423/225 | Jay-Bee | 27.250 |
| D | 05-10-3 | T5004 | Garnet Gas Corp | | | Jay-Bee | ≤12.5% | 415/808 | Jay-Bee | 27.250 |
| D | 05-10-3 | T5004 | JB Exploration I, LLC | | | Jay-Bee | ≤12.5% | 436/473 | Jay-Bee | 27.250 |
| D | 05-10-3 | T5004 | Onondaga Holding Co. LLC | | | Jay-Bee | ≤12.5% | 412/333 | Jay-Bee | 27.250 |
| D | 05-10-3 | T5004 | Onondaga Holding Co. LLC | | | Jay-Bee | ≤12.5% | 421/336 | Jay-Bee | 27.250 |
| D | 05-10-3 | T5004 | Onondaga Holding Co. LLC | | | Jay-Bee | ≤12.5% | 427/789 | Jay-Bee | 27.250 |
| E | 05-10-2.5 | EXCO 124 | Judith | | Ferraro | Jay-Bee | ≤12.5% | 439/583 | Jay-Bee | 14.862 |
| E | 05-10-2.5 | EXCO 124 | Jerry | K. | Johnson | Jay-Bee | ≤12.5% | 438/802 | Jay-Bee | 14.862 |
| E | 05-10-2.5 | EXCO 124 | Michael | Walter | Lambert Trust | Jay-Bee | ≤12.5% | 431/638 | Jay-Bee | 14.862 |
| E | 05-10-2.5 | EXCO 124 | Robert | Benjamin | Lambert Trust | Jay-Bee | ≤12.5% | 431/634 | Jay-Bee | 14.862 |
| E | 05-10-2.5 | EXCO 124 | Richard L. | & Debra | Warner | Jay-Bee | ≤12.5% | 417/564 | Jay-Bee | 14.862 |
| E | 05-10-2.5 | EXCO 124 | AMP Fund II, LP | | | Jay-Bee | ≤12.5% | 427/309 | Jay-Bee | 14.862 |
| E | 05-10-2.5 | EXCO 124 | Arsenal Resources Development Holdings I LLC | | | Jay-Bee | ≤12.5% | 240/603 | Jay-Bee | 14.862 |
| E | 05-10-2.5 | EXCO 124 | Braxton Minerals III, LLC | | | Jay-Bee | ≤12.5% | 464/29 | Jay-Bee | 14.862 |
| E | 05-10-2.5 | EXCO 124 | JB Exploration I, LLC | | | Jay-Bee | ≤12.5% | 166/215 425/588 425/633 425/603 | Jay-Bee | 14.862 |
| F | 05-10-2.14 | EXCO 144 124B | Judith | | Ferraro | Jay-Bee | ≤12.5% | 439/583 | Jay-Bee | 60.832 |

08/11/2023

AUG 07 2023

WV Department of
Environmental Protection

| | | | | | | | | | |
|---|------------|---------------|--|---|---------------|---------|--------|---|--------|
| F | 05-10-2.14 | EXCO 144 124B | Jerry | K. | Johnson | Jay-Bee | ≤12.5% | 438/802 | 60.832 |
| F | 05-10-2.14 | EXCO 144 124B | Michael | Walter | Lambert Trust | Jay-Bee | ≤12.5% | 431/638 | 60.832 |
| F | 05-10-2.14 | EXCO 144 124B | Robert | Benjamin | Lambert Trust | Jay-Bee | ≤12.5% | 431/634 | 60.832 |
| F | 05-10-2.14 | EXCO 144 124B | Jack F. | Robert A. | Starcher | Jay-Bee | ≤12.5% | 488/87 | 60.832 |
| F | 05-10-2.14 | EXCO 144 124B | AMP Fund II, LP | | | Jay-Bee | ≤12.5% | 427/309 | 60.832 |
| F | 05-10-2.14 | EXCO 144 124B | Arsenal Resources Development Holdings I LLC | | | Jay-Bee | ≤12.5% | 240/603 | 60.832 |
| F | 05-10-2.14 | EXCO 144 124B | Braxton Minerals III, LLC | | | Jay-Bee | ≤12.5% | 464/29 | 60.832 |
| F | 05-10-2.14 | EXCO 144 124B | JB Exploration I, LLC | | | Jay-Bee | ≤12.5% | 166/215 425/588 425/633 425/603 425/618 | 60.832 |
| G | 05-10-2.11 | EXCO 144 124A | Judith | K. | Ferraro | Jay-Bee | ≤12.5% | 439/583 | 72.942 |
| G | 05-10-2.11 | EXCO 144 124A | Jerry | Walter | Johnson | Jay-Bee | ≤12.5% | 438/802 | 72.942 |
| G | 05-10-2.11 | EXCO 144 124A | Michael | Benjamin | Lambert Trust | Jay-Bee | ≤12.5% | 431/638 | 72.942 |
| G | 05-10-2.11 | EXCO 144 124A | Robert | Benjamin | Lambert Trust | Jay-Bee | ≤12.5% | 431/634 | 72.942 |
| G | 05-10-2.11 | EXCO 144 124A | William L. | & Kristine Anne | Zills | Jay-Bee | ≤12.5% | 422/579 | 72.942 |
| G | 05-10-2.11 | EXCO 144 124A | AMP Fund II, LP | | | Jay-Bee | ≤12.5% | 427/309 | 72.942 |
| G | 05-10-2.11 | EXCO 144 124A | Arsenal Resources Development Holdings I LLC | | | Jay-Bee | ≤12.5% | 240/603 | 72.942 |
| G | 05-10-2.11 | EXCO 144 124A | Braxton Minerals III, LLC | | | Jay-Bee | ≤12.5% | 464/29 | 72.942 |
| G | 05-10-2.11 | EXCO 144 124A | JB Exploration I, LLC | | | Jay-Bee | ≤12.5% | 166/215 425/588 425/633 425/603 425/618 | 72.942 |
| H | 05-05-05 | T5005 | David | E. | Bowyer | Jay-Bee | ≤12.5% | 406/727 | 75.000 |
| H | 05-05-05 | T5005 | Mary | F. | Mutschelknaus | Jay-Bee | ≤12.5% | 407/1 | 75.000 |
| H | 05-05-05 | T5005 | Elizabeth | Ann | Perrine | Jay-Bee | ≤12.5% | 406/845 | 75.000 |
| I | 05-05-06 | T3131A, W683 | Larry | Lee | Blankenship | Jay-Bee | ≤12.5% | 404/71 | 72.500 |
| I | 05-05-06 | T3131A, W683 | Glayda | Lynn | Blizzard | Jay-Bee | ≤12.5% | 406/740 | 72.500 |
| I | 05-05-06 | T3131A, W683 | Traci | Stephen | Brown | Jay-Bee | ≤12.5% | 374/365 | 72.500 |
| I | 05-05-06 | T3131A, W683 | Corey | | Rush | Jay-Bee | ≤12.5% | 410/260 | 72.500 |
| I | 05-05-06 | T3131A, W683 | Ronald | | Camp | Jay-Bee | ≤12.5% | 410/483 | 72.500 |
| I | 05-05-06 | T3131A, W683 | Loretta | | Carroll | Jay-Bee | ≤12.5% | 421/303 | 72.500 |
| I | 05-05-06 | T3131A, W683 | Roger | | Cronin | Jay-Bee | ≤12.5% | 419/700 | 72.500 |
| I | 05-05-06 | T3131A, W683 | Bruce | T. | Dantels | Jay-Bee | ≤12.5% | 412/527 | 72.500 |
| I | 05-05-06 | T3131A, W683 | Robin | Michael | Dawe | Jay-Bee | ≤12.5% | 431/589 | 72.500 |
| I | 05-05-06 | T3131A, W683 | Andrea | Marie | Dawe Yang | Jay-Bee | ≤12.5% | 431/592 | 72.500 |
| I | 05-05-06 | T3131A, W683 | Edward | L. | Dover | Jay-Bee | ≤12.5% | 407/782 | 72.500 |
| I | 05-05-06 | T3131A, W683 | Lisa | Carl | Evans | Jay-Bee | ≤12.5% | 406/761 | 72.500 |
| I | 05-05-06 | T3131A, W683 | Carrie | Allison Stephens | Ferrell | Jay-Bee | ≤12.5% | 374/746 | 72.500 |
| I | 05-05-06 | T3131A, W683 | Charles | E. | Fitch | Jay-Bee | ≤12.5% | 412/536 | 72.500 |
| I | 05-05-06 | T3131A, W683 | Donald | R. | Frederick | Jay-Bee | ≤12.5% | 419/706 | 72.500 |
| I | 05-05-06 | T3131A, W683 | June | E. | Gattrell | Jay-Bee | ≤12.5% | 427/810 | 72.500 |
| I | 05-05-06 | T3131A, W683 | Richard | K. | Gattrell | Jay-Bee | ≤12.5% | 410/423 | 72.500 |
| I | 05-05-06 | T3131A, W683 | Maryann | | Gattrell | Jay-Bee | ≤12.5% | 421/312 | 72.500 |
| I | 05-05-06 | T3131A, W683 | Edward | | Goswick | Jay-Bee | ≤12.5% | 406/766 | 72.500 |
| I | 05-05-06 | T3131A, W683 | Gary | E. | Green | Jay-Bee | ≤12.5% | 423/95 | 72.500 |
| I | 05-05-06 | T3131A, W683 | Patricia | Office of Oil and Gas | Green | Jay-Bee | ≤12.5% | 423/301 | 72.500 |
| I | 05-05-06 | T3131A, W683 | Amy | WV Department of Environmental Protection | Hall | Jay-Bee | ≤12.5% | 423/298 | 72.500 |
| I | 05-05-06 | T3131A, W683 | Mary | AUG 07 2023 | Hoffman | Jay-Bee | ≤12.5% | 410/423 | 72.500 |
| I | 05-05-06 | T3131A, W683 | Carmalee | RECEIVED | Ketelsen | Jay-Bee | ≤12.5% | 422/214 | 72.500 |
| I | 05-05-06 | T3131A, W683 | Robert | Office of Oil and Gas | Litteral | Jay-Bee | ≤12.5% | 396/644 | 72.500 |
| I | 05-05-06 | T3131A, W683 | Ronald | RECEIVED | Loughley | Jay-Bee | ≤12.5% | 423/228 | 72.500 |
| I | 05-05-06 | T3131A, W683 | Teresa | Office of Oil and Gas | Massey | Jay-Bee | ≤12.5% | 425/419 | 72.500 |
| I | 05-05-06 | T3131A, W683 | | AUG 07 2023 | McCoy | Jay-Bee | ≤12.5% | 422/202 | 72.500 |
| I | 05-05-06 | T3131A, W683 | | | | Jay-Bee | ≤12.5% | 410/486 | 72.500 |

08/11/2023

| | | | | | | | | | |
|---|----------|--------------|--|----------|-----------------|---------|--------|---------|--------|
| I | 05-05-06 | T3131A, W683 | Brent | Winfield | Monroe | Jay-Bee | ≤12.5% | 422/208 | 72-500 |
| I | 05-05-06 | T3131A, W683 | Kevin | Winfield | Monroe | Jay-Bee | ≤12.5% | 422/211 | 72-500 |
| I | 05-05-06 | T3131A, W683 | Darrin | | Neilson | Jay-Bee | ≤12.5% | 422/199 | 72-500 |
| I | 05-05-06 | T3131A, W683 | Gary | Scott | Nichols | Jay-Bee | ≤12.5% | 374/365 | 72-500 |
| I | 05-05-06 | T3131A, W683 | Kay | L. | Nichols | Jay-Bee | ≤12.5% | 412/565 | 72-500 |
| I | 05-05-06 | T3131A, W683 | Steven | C | Nichols | Jay-Bee | ≤12.5% | 412/565 | 72-500 |
| I | 05-05-06 | T3131A, W683 | Terry | L. | Nichols | Jay-Bee | ≤12.5% | 412/565 | 72-500 |
| I | 05-05-06 | T3131A, W683 | Laila | | Paxton | Jay-Bee | ≤12.5% | 406/842 | 72-500 |
| I | 05-05-06 | T3131A, W683 | Margie | | Rice | Jay-Bee | ≤12.5% | 425/503 | 72-500 |
| I | 05-05-06 | T3131A, W683 | Gregory | A | Roby | Jay-Bee | ≤12.5% | 412/565 | 72-500 |
| I | 05-05-06 | T3131A, W683 | Teresa | | Rose | Jay-Bee | ≤12.5% | 410/453 | 72-500 |
| I | 05-05-06 | T3131A, W683 | Christina | | Rush | Jay-Bee | ≤12.5% | 425/397 | 72-500 |
| I | 05-05-06 | T3131A, W683 | Helen | F. | Sanford | Jay-Bee | ≤12.5% | 423/368 | 72-500 |
| I | 05-05-06 | T3131A, W683 | Victoria | L. | Seguin | Jay-Bee | ≤12.5% | 410/471 | 72-500 |
| I | 05-05-06 | T3131A, W683 | Larry | G. | Sellers | Jay-Bee | ≤12.5% | 422/205 | 72-500 |
| I | 05-05-06 | T3131A, W683 | Reggie | L. | Sellers | Jay-Bee | ≤12.5% | 422/205 | 72-500 |
| I | 05-05-06 | T3131A, W683 | Kathy | | Smeerman | Jay-Bee | ≤12.5% | 410/474 | 72-500 |
| I | 05-05-06 | T3131A, W683 | Marla | A. | Spreestra | Jay-Bee | ≤12.5% | 430/123 | 72-500 |
| I | 05-05-06 | T3131A, W683 | Cory | A | Spencer | Jay-Bee | ≤12.5% | 410/477 | 72-500 |
| I | 05-05-06 | T3131A, W683 | Amanda | R | Spencer-Beckman | Jay-Bee | ≤12.5% | 410/477 | 72-500 |
| I | 05-05-06 | T3131A, W683 | Raymon | Lee | Stephens | Jay-Bee | ≤12.5% | 407/48 | 72-500 |
| I | 05-05-06 | T3131A, W683 | Cheryl | Diane | Tingler | Jay-Bee | ≤12.5% | 422/196 | 72-500 |
| I | 05-05-06 | T3131A, W683 | Kevin | W. | Tingler | Jay-Bee | ≤12.5% | 406/703 | 72-500 |
| I | 05-05-06 | T3131A, W683 | Greg | | Travis | Jay-Bee | ≤12.5% | 421/333 | 72-500 |
| I | 05-05-06 | T3131A, W683 | Ken | | Travis | Jay-Bee | ≤12.5% | 418/521 | 72-500 |
| I | 05-05-06 | T3131A, W683 | Roger | A. | Warner | Jay-Bee | ≤12.5% | 410/480 | 72-500 |
| I | 05-05-06 | T3131A, W683 | Virginia | "Gimmy" | Waterman | Jay-Bee | ≤12.5% | 412/348 | 72-500 |
| I | 05-05-06 | T3131A, W683 | Estate of Connie | S. | Willey | Jay-Bee | ≤12.5% | 410/468 | 72-500 |
| I | 05-05-06 | T3131A, W683 | Karon | | Witherow | Jay-Bee | ≤12.5% | 421/346 | 72-500 |
| I | 05-05-06 | T3131A, W683 | Alcris, LLC | | | Jay-Bee | ≤12.5% | 422/775 | 72-500 |
| I | 05-05-06 | T3131A, W683 | Black Gold Group, LTD | | | Jay-Bee | ≤12.5% | 423/225 | 72-500 |
| I | 05-05-06 | T3131A, W683 | Garnet Gas Corporation | | | Jay-Bee | ≤12.5% | 415/808 | 72-500 |
| I | 05-05-06 | T3131A, W683 | JB Exploration I LLC | | | Jay-Bee | ≤12.5% | 432/730 | 72-500 |
| I | 05-05-06 | T3131A, W683 | Onondaga Holding Co., LLC | | | Jay-Bee | ≤12.5% | 427/789 | 72-500 |
| I | 05-05-06 | T3131A, W683 | Onondaga Holding Co., LLC | | | Jay-Bee | ≤12.5% | 421/336 | 72-500 |
| I | 05-05-06 | T3131A, W683 | Onondaga Holding Co., LLC | | | Jay-Bee | ≤12.5% | 408/666 | 72-500 |
| I | 05-05-06 | T3131A, W683 | Onondaga Holding Co., LLC | | | Jay-Bee | ≤12.5% | 405/646 | 72-500 |
| I | 05-05-06 | T3131A, W683 | Ridgetop Capital IV, LP | | | Jay-Bee | ≤12.5% | 432/730 | 72-500 |
| I | 05-05-06 | T3131A, W683 | Trustees of the Victory Cemetery Association | | | Jay-Bee | ≤12.5% | 374/135 | 72-500 |
| J | 05-05-07 | W657 | Donald | L. | Seckman | Jay-Bee | ≤12.5% | 229/160 | 58-490 |

RECEIVED
Office of Oil and Gas
AUG 07 2023
WV Department of
Environmental Protection

08/11/2023

References:

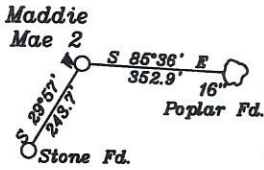

| NUMBER | CHORD DIRECTION | CHORD LENGTH | ARC LENGTH | MONUMENT |
|--------|-----------------|--------------|------------|--------------|
| L5 | N32°03'W | 499.4' | 500.0' | LP TO AZL1 |
| L7 | N32°02'W | 499.2' | 499.8' | AZL2 TO AZL3 |

| NUMBER | DIRECTION | DISTANCE |
|--------|-----------|----------|
| L1 | S29°57'W | 243.7' |
| L2 | N53°08'E | 1,843.3' |
| L3 | N05°25'E | 1,322.5' |
| L4 | N37°03'W | 794.3' |
| L6 | N27°03'W | 1,955.0' |

Azimuth point coordinates located on page 3.

| Top Hole |
|--|
| Geo NAD 83- 39.437854 N, 80.806081 W |
| UTM NAD 83(Meters)-4365385.52 N, 516687.81 E |
| UTM NAD 83(Feet)-14322102.32 N, 1696166.58 E |
| Landing Point |
| Geo NAD 83- 39.441474 N, 80.805707 W |
| UTM NAD 83(Meters)-4365787.26 N, 516719.10 E |
| UTM NAD 83(Feet)-14323420.38 N, 1696289.26 E |
| Bottom Hole |
| Geo NAD 83- 39.458869 N, 80.821252 W |
| UTM NAD 83(Meters)-4367715.05 N, 515377.65 E |
| UTM NAD 83(Feet)-14329745.14 N, 1690868.18 E |

NORTH

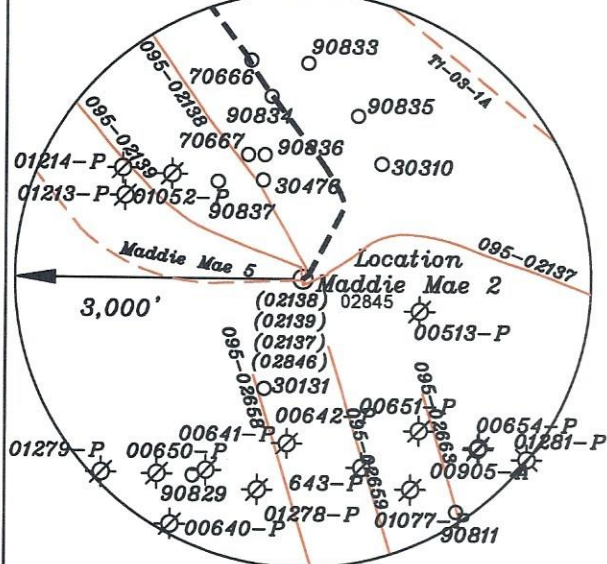

(+) DENOTES LOCATION OF WELL ON UNITED STATES TOPOGRAPHIC MAPS

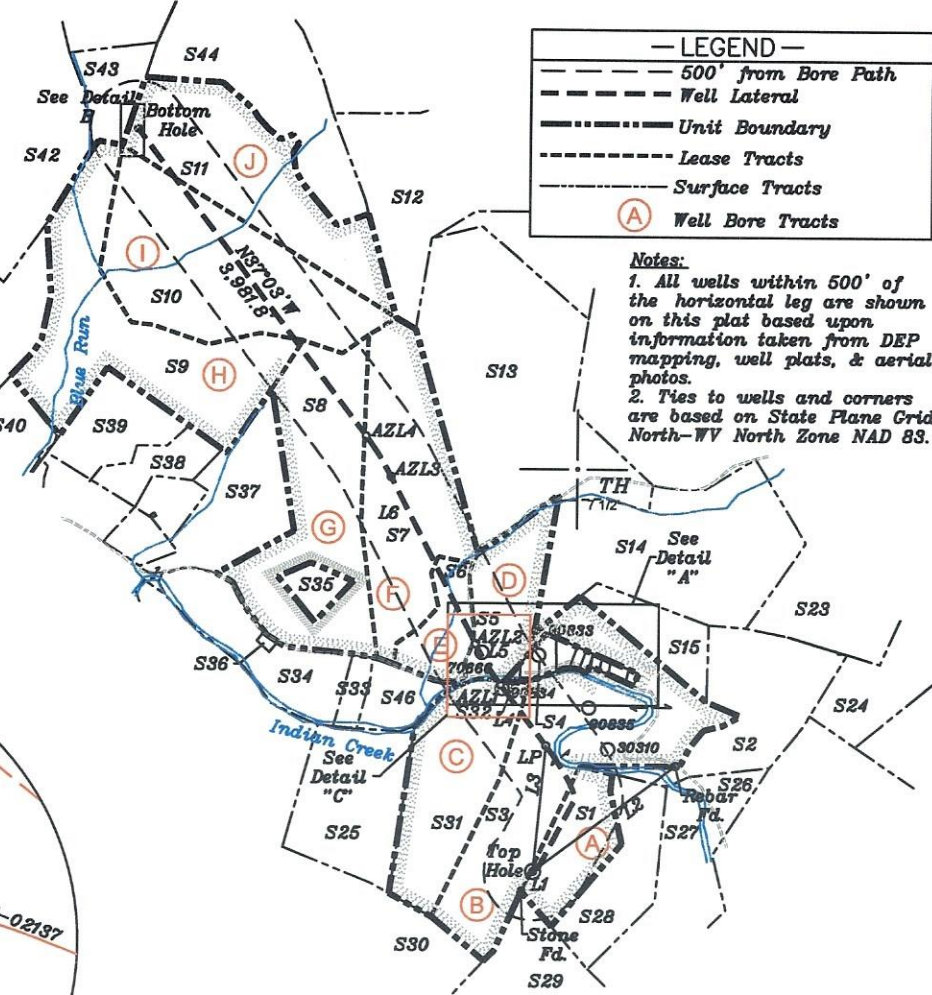

— LEGEND —

- 500' from Bore Path
- - - Well Lateral
- Unit Boundary
- Lease Tracts
- Surface Tracts
- (A) Well Bore Tracts

Notes:
 1. All wells within 500' of the horizontal leg are shown on this plat based upon information taken from DEP mapping, well plats, & aerial photos.
 2. Ties to wells and corners are based on State Plane Grid North-WV North Zone NAD 83.

| | |
|-----|------------------------|
| 10' | o Maddie Mae 2 (02845) |
| 10' | o Maddie Mae 5 (02846) |
| 15' | * (02138) |
| 15' | * (02139) |
| 29' | * (02137) |

3. No water wells were found within 250' of the well location. No dwellings or buildings were found within 625' from the center of the proposed pad. No perennial streams are located within 100' of LOD. No producing trout stream is located within 300' of LOD.

FILE NO. _____
 DRAWING NO. 1
 SCALE 1" = 2000'
 MINIMUM DEGREE OF ACCURACY 1 in 200
 PROVEN SOURCE OF ELEVATION GPS
submeter unit

I THE UNDERSIGNED, HEREBY CERTIFY THAT THIS PLAT IS CORRECT TO THE BEST OF MY KNOWLEDGE AND BELIEF AND SHOWS ALL THE INFORMATION REQUIRED BY LAW AND THE RULES ISSUED AND PRESCRIBED BY THE DEPARTMENT OF ENVIRONMENTAL PROTECTION.

(SIGNED) David L Jackson
 R.P.E. _____ P.S. 708

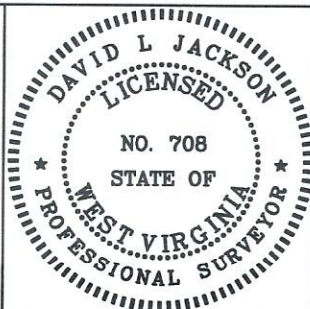

STATE OF WEST VIRGINIA
 Division of Environmental Protection
 OFFICE OF OIL AND GAS

DATE August 3, 2023
 OPERATOR'S WELL NO. Maddie Mae 2
 API WELL NO. _____

WELL TYPE: OIL ___ GAS X LIQUID INJECTION ___ WASTE DISPOSAL ___ STATE 47 COUNTY 095 PERMIT 02845
 (IF "GAS") PRODUCTION X STORAGE ___ DEEP ___ SHALLOW X

LOCATION: ELEVATION 1,042.0' WATER SHED Indian Creek of Outlet Middle Island Creek (HUC-10)
 DISTRICT McElroy COUNTY Tyler
 QUADRANGLE Shirley 7 1/2'

SURFACE OWNER Joseph Boyd ACREAGE 21.25 Ac.
 OIL & GAS ROYALTY OWNER Joseph Boyd LEASE ACREAGE 21.25 Ac.
 LEASE NO. See 08/11/2023

PROPOSED WORK: DRILL X CONVERT ___ DRILL DEEPER ___ REDRILL ___ FRACTURE OR STIMULATE X PLUG OFF OLD FORMATION ___ PERFORATE NEW FORMATION ___ OTHER PHYSICAL CHANGE IN WELL (SPECIFY) Modification

PLUG AND ABANDON ___ CLEAN OUT AND REPLUG ___
 TARGET FORMATION Marcellus ESTIMATED DEPTH TVD = 6,711'; TMD = 14,895'
 WELL OPERATOR Jay-Bee Oil & Gas, Inc. DESIGNATED AGENT Deborah Broda-Morgan
 ADDRESS 16 South Avenue W, Ste 118, Cranford NJ 07016 ADDRESS 429 Simonton Road, Ellenboro, WV 26346

LONGITUDE 80-47-30 W (BH) Bottom Hole 14,983'

LONGITUDE 80-47-30 W (TH) Top Hole 7,427'

form: wwg

| Parcels within Unit Boundary | | | | |
|------------------------------|--------|-----------------|--------------------------------|--------|
| Tags | Number | Tax Map -Parcel | Surface Owner | Acres |
| A | S1 | p/o 05-10-12 | JOSEPH BOYD | 21.25 |
| B | S3 | 05-10-11 | LONNIE C & DEBBIE K FREY | 85 |
| C | S31 | 5-10-10 | KENNETH R & JENNIFER L MASON | 55 |
| D | S5 | 05-10-3 | JASON & AIMEE L STEVENS | 27.25 |
| E | S6 | 05-10-2.5 | RICHARD & DEBRA WARNER | 14.862 |
| F | S7 | 05-10-2.14 | JACK F JR & ROBERTA A STARCHER | 60.832 |
| G | S8 | 05-10-2.11 | WILLIAM L ZILLS | 72.942 |
| H | S9 | 05-05-5 | EARNLEY OWENS ET AL | 75 |
| I | S10 | 05-05-6 | OP GATRELL ESTATE | 72.5 |
| J | S11 | 05-05-7 | KEITH A RIEGELSBERGER | 58.49 |

| Adjoining Parcels Ownership Table | | | | |
|-----------------------------------|--------|-----------------|---|--------|
| | Number | Tax Map -Parcel | Surface Owner | Acres |
| | S2 | p/o 05-10-12 | JOSEPH BOYD | 35 |
| | S4 | 05-10-47 | JAMES WRIGHT | 2 |
| | S12 | 05-05-14 | LAURA L GARGASZ | 62.5 |
| | S13 | 05-05-15 | JAY BEE ROYALTY, LLC | 112.25 |
| | S14 | 05-10-4 | DONALD J & JUDITH A LISBY | 80 |
| | S15 | p/o 05-10-12 | JOSEPH BOYD | 10.25 |
| | S16 | 05-10-46 | DONALD & IMOGENE WHITFIELD | 1 |
| | S17 | 05-10-45 | KATHLEEN RICHMOND, WALTER D & IMOGENE WHITFIELD | 0.25 |
| | S18 | 05-10-44 | JEFFREY LEE & KATHLEEN ANN RICHMOND | 0.25 |
| | S19 | 05-10-43 | ARTHUR T & LOIS J BLOOM | 0.23 |
| | S20 | 05-10-42 | ARTHUR T & LOIS J BLOOM | 0.23 |
| | S21 | 05-10-41 | MARK ALAN FREY | 0.7 |
| | S22 | 05-10-40 | EDWARD W JR & MARY FRANCES JOSEPH | 0.35 |
| | S23 | 05-11-49 | JUDY NICHOLS(LE), MARK L NICHOLS & MITCHELL B NICHOLS | 133.71 |
| | S24 | 05-11-48 | SD & ME SPENCER ESTATE | 18.25 |
| | S25 | 05-10-13.4 | KENNETH R & JENNIFER L MASON | 78.053 |
| | S26 | 05-10-14.1 | RICKEY L & ROBERTA J BOYD | 2.5 |
| | S27 | 05-10-14 | CHARLENE L GARRISON | 32.5 |
| | S28 | 05-10-12.1 | JOSEPH BOYD | 28.25 |
| | S29 | 05-10-20 | KENNETH & JENNIFER MASON | 208 |
| | S30 | 05-10-16.3 | KENNETH & JENNIFER MASON | 267.68 |
| | S31 | 05-10-10 | KENNETH & JENNIFER L MASON | 55 |
| | S32 | 05-10-48 | ROBERT C MCMAHON | 0.36 |
| | S33 | 05-10-9.1 | KENNETH R & JENNIFER L MASON | 4.142 |
| | S34 | 05-10-8 | WILLIAM A KYLE | 29.62 |
| | S35 | 05-10-56 | WS MYES HRS | 5.5 |
| | S36 | 05-10-8.1 | CHARLES O DILLION & RICHARD G DILLON | 0.452 |
| | S37 | 05-10-2.12 | WILLIAM L ZILLS | 30 |
| | S38 | 05-10-2.7 | CHRISTOPHER & KELLI ANN POTOCZNY | 11.14 |
| | S39 | 05-10-2 | LAURA L GARGASZ | 20.997 |
| | S40 | 05-10-55 | DAVID & MELISSA WEST | 11.36 |
| | S41 | 05-05-4 | KENNETH & JENNIFER L MASON | 52.78 |
| | S42 | 02-28-28 | LINDA HOOVER ET AL | 136.22 |
| | S43 | 05-05-8 | JAMES L FITZPATRICK & JAMES C FITZPATRICK | 13.11 |
| | S44 | 05-05-10 | KEITH A RIEGELSBERGER | 58.49 |
| | S45 | 05-10-15 | JOSEPH A BOYD | 0.5 |
| | S46 | 05-10-9 | KENNETH R & JENNIFER L MASON | 13.86 |

Detail B

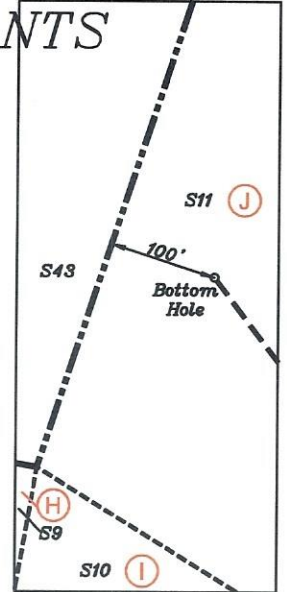

Detail "A"

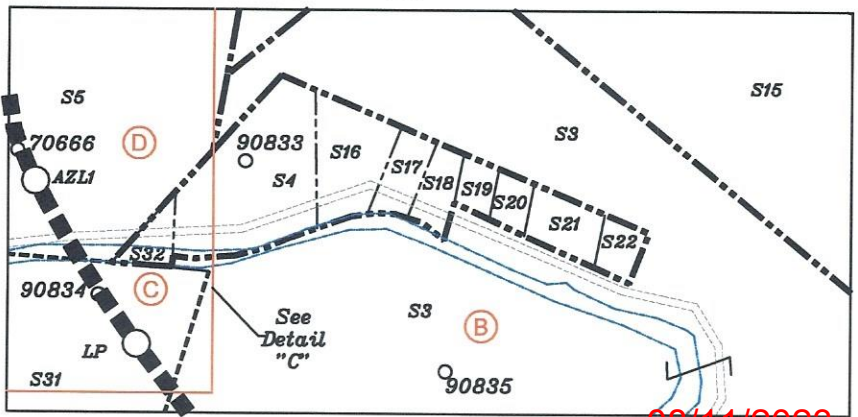

P.S. 708 *David L Jackson*

08/11/2023



Jay Bee Oil & Gas
DRILLING into the future

API #: 47-095-02845
WELL #: Maddie Mae 2
DISTRICT: McELROY
COUNTY: TYLER
STATE: WV

WELL PLAT
PAGE 2 OF 3
DATE: 8/03/2023

| |
|--|
| <p>Azimuth Point 1 - AZL1 Geo NAD 83- 39.443195 N, 80.807434 W UTM NAD 83(Meters)-4365977.97 N, 516570.08 E UTM NAD 83(Feet)-14324046.04 N, 1694780.33 E</p> |
| <p>Azimuth Point 2 - AZL2 Geo NAD 83- 39.444346 N, 80.808394 W UTM NAD 83(Meters)-4366105.56 N, 516487.20 E UTM NAD 83(Feet)-14324464.67 N, 1694508.41 E</p> |
| <p>Azimuth Point 3 - AZL3 Geo NAD 83- 39.449090 N, 80.811632 W UTM NAD 83(Meters)-4366631.49 N, 516207.48 E UTM NAD 83(Feet)-14326190.14 N, 1693590.72 E</p> |
| <p>Azimuth Point 4 - AZL4 Geo NAD 83- 39.450241 N, 80.812592 W UTM NAD 83(Meters)-4366759.04 N, 516124.64 E UTM NAD 83(Feet)-14326608.61 N, 1693318.91 E</p> |

Jay-Bee Oil & Gas, Inc. - Maddie Mae 2 MOD Permit - WW-6A1 Exhibit

| Tracts | District Tax Map/Parcel | JB Tract # | First | Deed Book/Page | Acres |
|--------|----------------------------|---------------|-------------------------------|-------------------|--------|
| A | p/0 05-10-12 | W668C | Donna A. Alexander, et al | 391/638 | 21.250 |
| B | 5-10-11 | w669, 705 | Monica Graham Beadling, et al | 423/188 | 85.000 |
| C | 5-10-10 | w669, 705 | Monica Graham Beadling, et al | 423/188 | 55.000 |
| D | 05-10-3 | T5004 | Glayda Blizzard, et al | 412/345 | 27.250 |
| E | 05-10-2.5 | EXCO 124 | Judith Ferrarro, et al | 439/583 | 14.862 |
| F | 05-10-2.14 | EXCO 144 124B | Judith Ferrarro, et al | 439/583 | 60.832 |
| G | 05-10-2.11 | EXCO 144 124A | Judith Ferrarro, et al | 439/583 | 72.942 |
| H | 05-05-05 | T5005 | David E. Bowyer, et al | 406/727 | 75.000 |
| I | 05-05-06 | T3131A, W683 | Larry Lee Blankenship, et al | 404/71 | 72.500 |
| J | 05-05-07 | W657 | Donald L. Seckman | 229/160 | 58.490 |

Detail C

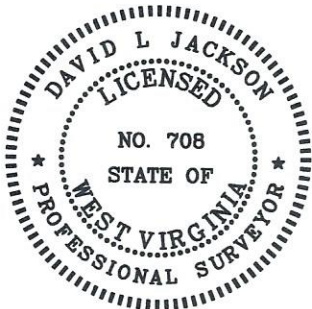
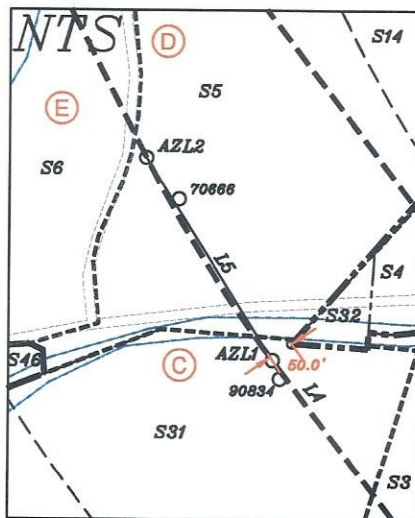

P.S. 708 *David L Jackson*

08/11/2023



Jay Bee
Oil & Gas
DRILLING
into the future

API #: 47-095-02485
 WELL #: Maddie Mae 2
 DISTRICT: McELROY
 COUNTY: TYLER
 STATE: WW

WELL PLAT
 PAGE 3 OF 3
 DATE: 8/03/2023



Jay-Bee Oil & Gas, Inc.
429 Simonton Rd.
P.O. Box 129
Ellenboro, WV 26346

August 3, 2023

Permitting Office
Office of Oil and Gas
WV Department of Environmental Protection
601 57th St. SE
Charleston, WV 25304

Re: API# 47-095-02845 - Maddie Mae 2 Well Permit Modification

Cragin,

Enclosed is Jay-Bee Oil & Gas, Inc.'s Maddie Mae 2 Well Work Permit Modification – Updated Well Plat and Updated WW-6A1. Should you have any further questions, please feel free to contact me either by email at epotesta@jaybeeoil.com, or by phone at 304-203-0665. I appreciate your time and attention to this matter.

Sincerely,

Emily Potesta
Regulatory Agent

RECEIVED
Office of Oil and Gas

AUG 07 2023

WV Department of
Environmental Protection

CK# 67314 # 7500⁰⁰

08/11/2023