



west virginia department of environmental protection

Office of Oil and Gas
601 57th Street, S.E.
Charleston, WV 25304
(304) 926-0450
fax: (304) 926-0452

Harold D. Ward, Cabinet Secretary
www.dep.wv.gov

Monday, August 7, 2023
PERMIT MODIFICATION APPROVAL
Horizontal 6A / New Drill

JAY-BEE OIL & GAS, INC.
23 EGANFUSKEE ST., SUITE 126
JUPITER, FL 33477

Re: Permit Modification Approval for MADDIE MAE 5
47-095-02846-00-00

Change to Landing Point/ Lease Change

JAY-BEE OIL & GAS, INC.

The Office of Oil and Gas has reviewed the attached permit modification for the above referenced permit. The attached modification has been approved and well work may begin. Please be reminded that the oil and gas inspector is to be notified twenty-four (24) hours before permitted well work is commenced.

If there are any questions, please feel free to contact me at (304) 926- 0450.



James A. Martin
Chief

Operator's Well Number: MADDIE MAE 5
Farm Name: JOSEPH BOYD
U.S. WELL NUMBER: 47-095-02846-00-00
Horizontal 6A New Drill
Date Modification Issued: 08/07/2023

Promoting a healthy environment.

08/11/2023

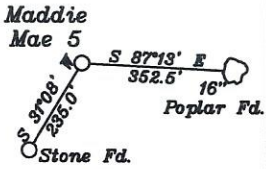
References:



LATITUDE 39-27-30 N (BH) Bottom Hole 10,884'

Notes:
 1. All wells within 500' of the horizontal leg are shown on this plat based upon information taken from DEP mapping, well plats, & aerial photos.
 2. Ties to wells and corners are based on State Plane Grid North-WV North Zone NAD 83.

— LEGEND —

- 500' from Bore Path
- Well Lateral
- Unit Boundary
- Lease Tracts
- Surface Tracts
- (A) Well Bore Tracts

NUMBER	DIRECTION	DISTANCE
L1	S31°08'W	235.0'
L2	S52°53'E	1849.5'
L4	N60°00'W	400.0'

NUMBER	DIRECTION	DISTANCE	CURVE LENGTH
L3	S79°13'W	1,289.8'	1,477.2'
L5	N60°00'W	1,071.9'	1,065.8'

- 10' °Maddie Mae 2 (02845)
- 10' °Maddie Mae 5 (02846)
- 15' * (02138)
- 15' * (02139)
- 29' * (02137)

Top Hole
 Geo NAD 83- 39.437827 N, 80.806081 W
 UTM NAD 83(Meters)-4365382.48 N, 516687.81 E
 UTM NAD 83(Feet)-14322092.34 N, 1695166.59 E

Landing Point
 Geo NAD 83- 39.437114 N, 80.810554 W
 UTM NAD 83(Meters)-4365302.54 N, 516303.02 E
 UTM NAD 83(Feet)-14321830.08 N, 1693904.15 E

Bottom Hole
 Geo NAD 83- 39.454179 N, 80.830213 W
 UTM NAD 83(Meters)-4367193.04 N, 514807.86 E
 UTM NAD 83(Feet)-14328032.49 N, 1688341.98 E

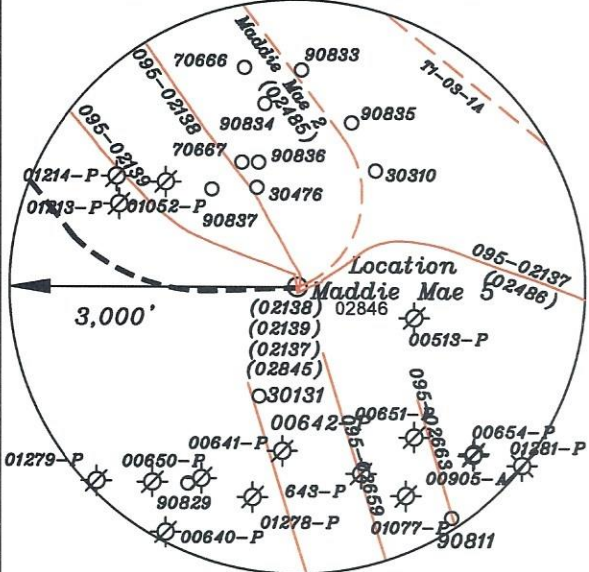

Azimuth Point 1 (AZ-1)
 Geo NAD 83- 39.437649 N, 80.811791 W
 UTM NAD 83(Meters)-4365361.71 N, 516196.47 E
 UTM NAD 83(Feet)-14322024.20 N, 1693554.58 E

Azimuth Point 2 (AZ-2)
 Geo NAD 83- 39.439525 N, 80.814687 W
 UTM NAD 83(Meters)-4365569.41 N, 515946.85 E
 UTM NAD 83(Feet)-14322705.64 N, 1692735.63 E

3. No water wells were found within 250' of the well location. No dwellings or buildings were found within 625' from the center of the proposed pad. No perennial streams are located within 100' of LOD. No producing trout stream is located within 300' of LOD.

(+) DENOTES LOCATION OF WELL ON UNITED STATES TOPOGRAPHIC MAPS

FILE NO. _____
 DRAWING NO. 1
 SCALE 1" = 2000'
 MINIMUM DEGREE OF ACCURACY 1 in 200
 PROVEN SOURCE OF ELEVATION GPS
submeter unit

I THE UNDERSIGNED, HEREBY CERTIFY THAT THIS PLAT IS CORRECT TO THE BEST OF MY KNOWLEDGE AND BELIEF AND SHOWS ALL THE INFORMATION REQUIRED BY LAW AND THE RULES ISSUED AND PRESCRIBED BY THE DEPARTMENT OF ENVIRONMENTAL PROTECTION.

(SIGNED) David L Jackson
 R.P.E. _____ P.S. 708

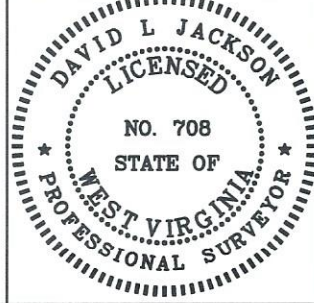

STATE OF WEST VIRGINIA
 Division of Environmental Protection
 OFFICE OF OIL AND GAS

DATE July 27, 2023
 OPERATOR'S WELL NO. Maddie Mae 5
 API WELL NO. _____

WELL TYPE: OIL ___ GAS X LIQUID INJECTION ___ WASTE DISPOSAL ___ STATE 47 COUNTY 095 PERMIT 02486
 (IF "GAS") PRODUCTION ___ STORAGE X DEEP ___ SHALLOW X

LOCATION: ELEVATION 1042.0' WATER SHED Indian Creek of Outlet Middle Island Creek (HUC-10)
 DISTRICT McElroy COUNTY Tyler
 QUADRANGLE Shirley 7 1/2'

SURFACE OWNER Joseph Boyd ACREAGE 21.25 Ac.
 OIL & GAS ROYALTY OWNER Joseph Boyd LEASE ACREAGE 21.25 Ac.
 LEASE NO. See 08/11/2023

PROPOSED WORK: DRILL X CONVERT ___ DRILL DEEPER ___ REDRILL ___ FRACTURE OR STIMULATE X PLUG OFF OLD FORMATION ___ PERFORATE NEW FORMATION ___ OTHER PHYSICAL CHANGE IN WELL (SPECIFY) Modification

PLUG AND ABANDON ___ CLEAN OUT AND REPLUG ___
 TARGET FORMATION Marcellus ESTIMATED DEPTH TVD = 6,681'; TMD = 15,505'
 WELL OPERATOR Jay-Bee Oil & Gas, Inc. DESIGNATED AGENT Deborah Broda-Morgan
 ADDRESS 16 South Avenue W, Ste 118, Cranford NJ 07016 ADDRESS 429 Simonton Road, Ellenboro, WV 26346

Bottom Hole 1,513'
 LONGITUDE 80-47-30 W (BH)
 LONGITUDE 80-47-30 W (TH)
 Top Hole 7,437'

form wv6

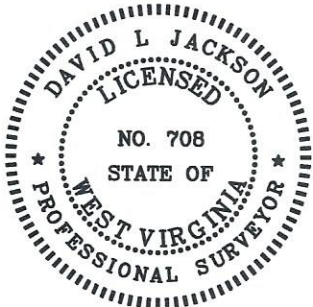
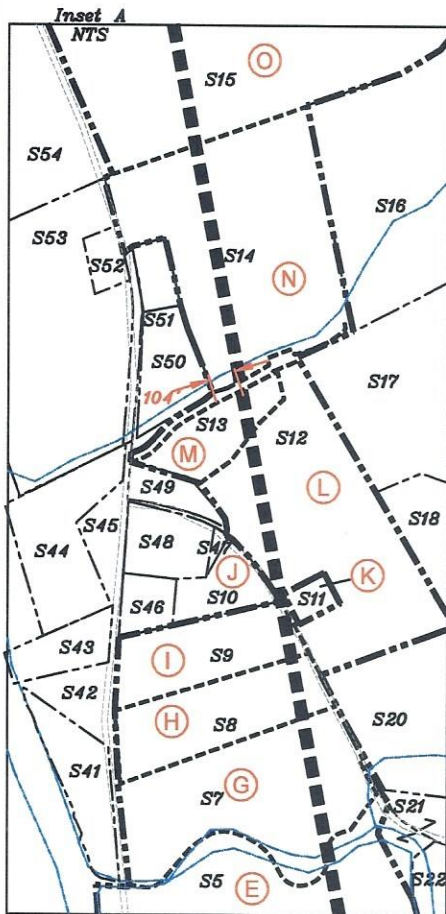
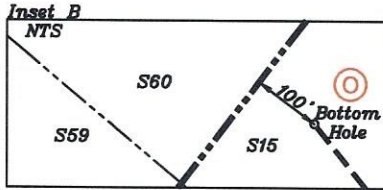

P.S. 708

David L Jackson

Parcels within Unit Boundary				
Tags	Number	Tax Map -Parcel	Surface Owner	Acres
A	S1	p/o 05-10-12	JOSEPH BOYD	21.25
B	S2	05-10-11	LONNIE C & DEBBIE K FREY	85
C	S3	05-10-10	KENNETH R & JENNIFER L MASON	55
D	S4	05-10-13.1	KENNETH R & JENNIFER L MASON	80
E	S5	05-10-13	KENNETH R & JENNIFER L MASON	78.053
F	S6	05-10-13.3	ANTHONY S WRIGHT	2.797
G	S7	05-10-2.16	DANIEL M & SHANNON SMITH	7.966
H	S8	05-10-2.9	INDIAN CREEK SOUTHERN BAPTIST CHURCH	3.895
I	S9	05-10-2.10	INDIAN CREEK SOUTHERN BAPTIST CHURCH	3.265
J	S10	05-10-2.17	AARON S & CHERYL A YEATER	1.341
K	S11	05-10-2.15	LAURA L GARGASZ	0.441
L	S12	05-10-2.6	LAURA L GARGASZ	9.78
M	S13	05-10-5	DAVID J BOARD, TERRY M BOARD & KEVIN G BOARD LIVING TRUST	3
N	S14	05-10-55	DAVID & MELISSA WEST	11.36
O	S15	05-5-4	KENNETH & JENNIFER L MASON	52.78
Adjoining Parcels Ownership Table				
	Number	Tax Map -Parcel	Surface Owner	Acres
	S16	05-5-5	EARNLEY OWENS ET AL	75
	S17	05-10-2	LAURA L GARGASZ	20.997
	S18	05-10-2.7	CHRISTOPHER & KELLI ANN POTOCZNY	11.14
	S19	05-10-2.8	C TODD & CANDY WARNER	6.875
	S20	05-10-2.1	MICHAEL J & CHRISTINE FARHATT	5.56
	S21	05-10-2.12	WILLIAM L ZILLS	30
	S22	05-10-8	WILLIAM A KILE	29.62
	S23	05-10-9.1	KENNETH R & JENNIFER L MASON	4.142
	S24	05-10-3	JASON M & AIMEE L STEVENS	27.25
	S25	05-10-48	ROBERT C MCMAHON	0.36
	S26	05-10-47	JAMES WRIGHT	2
	S27	05-10-46	DONALD & IMOGENE WHITFIELD	1
	S28	05-10-45	KATHLEEN RICHMOND, WALTER D & IMOGENE WHITFIELD	0.25
	S29	05-10-44	JEFFREY LEE & KATHLEEN ANN RICHMOND	0.25
	S30	05-10-43	ARHTUR T & LOIS J BLOOM	0.23
	S31	05-10-42	ARHTUR T & LOIS J BLOOM	0.23
	S32	05-10-41	MARK ALAN	0.7
	S33	05-10-40	EDWARD W JR & MARY FRANCES JOSEPH	0.35
	S34	05-10-4	DONALD J & JUDITH A LISBY	80
	S35	p/o 05-10-12	JOSEPH BOYD	10.25
	S36	p/o 05-10-12	JOSEPH BOYD	35
	S37	05-10-12.1	JOSEPH BOYD	28.25
	S38	05-10-20	KENNETH & JENNIFER L MASON	208
	S39	05-10-16.3	KENNETH & JENNIFER L MASON	267.68
	S40	01-05-4	KENNETH & JENNIFER L MASON	90
	S41	05-10-2.3	STATE OF WV	2.55
	S42	05-10-2.2	JEFFREY A DAVIS	1.061
	S43	05-10-7.1	JEFFREY A DAVIS	0.125
	S44	05-10-7	KEITH A RIEGELSBERGER	3.625
	S45	05-10-1	DONALD K JR & MAGGIE G MONGOLD	0.75
	S46	05-10-2.19	AARON S & CHERYL A YEATER	0.821
	S47	05-10-2.18	AARON S & CHERYL A YEATER	0.113
	S48	05-10-2.4	DAVIS, LLC	1.541
	S49	05-10-5.1	DAVID J BOARD, TERRY M BOARD & KEVIN G BOARD LIVING TRUST	0.33
	S50	05-10-6	STEVEN C & MELINDA WEIGLE	1.5
	S51	05-10-53	BOBBY & RITA DOLL	0.645
	S52	05-10-52	BRANDON & RACHEL DOLL	0.6
	S53	05-10-51	KATHY ANN SEAGO ET AL	11.4
	S54	05-10-50	STEVEN C WEIGLE	6.59
	S55	05-05-4.2	URSAL KAREN BAKER	0.67
	S56	05-05-4.1	KATHY ANN SEAGO ET AL	1.062
	S57	05-05-3	JASON S & MELISSA R THOMPSON	7.52
	S58	05-05-2	JAMES S TAYLOR	6
	S59	05-05-1	MELVIN E & SANDRA K FERGUSON	6.25
	S60	02-28-28	LINDA HOOVER ET AL	136.22
	S61	05-10-9	KENNETH R & JENNIFER L MASON	13.86

08/11/2023



Jay Bee Oil & Gas
DRILLING into the future

API #: 47-095-02846
WELL #: Maddie Mae 5
DISTRICT: McELROY
COUNTY: TYLER
STATE: WV

WELL PLAT
PAGE 2 OF 3
DATE: 7/27/2023

<u>Tracts</u>	<u>District Tax Map/Parcel</u>	<u>JB Tract #</u>	<u>Lessor, Grantor, etc.</u>	<u>Deed Book/Page</u>	<u>Acres</u>
A	p/o 05-10-12	W668C	Donna A. Alexander, et al	391/638	21.250
B	05-10-11	w669, 705	Monica Graham Beadling, et al	423/188	85.000
C	05-10-10	w669, 705	Monica Graham Beadling, et al	423/188	55.000
D	05-10-13.1	T5002B	Cathleen Donahue, et al	407/780	80.000
E	05-10-13	T5002A	Kenneth R. & Jennifer L. Mason, et al	403/511	78.053
F	05-10-13.3	T5002A	Kenneth R. & Jennifer L. Mason, et al	403/511	2.797
G	05-10-2.16	EXCO144H	Ella Saulene Goldston, et al	228/531	7.966
H	05-10-2.9	EXCO144F	Ella Saulene Goldston, et al	228/531	3.895
I	05-10-2.10	EXCO144F	Ella Saulene Goldston, et al	228/531	3.265
J	05-10-2.17	EXCO144I	Ella Saulene Goldston, et al	228/531	1.341
K	05-10-2.15	EXCO144A	Ella Saulene Goldston, et al	228/531	0.441
L	05-10-2.6	EXCO144A	Ella Saulene Goldston, et al	228/531	9.780
M	05-10-05	T6340	David J. Board, et al	sent to recorder	3.000
N	05-10-55	T5005B	David and Melissa West	448/158	11.360
O	05-05-04	T5005A	Mary F. Mutschelknaus	446/535	52.780

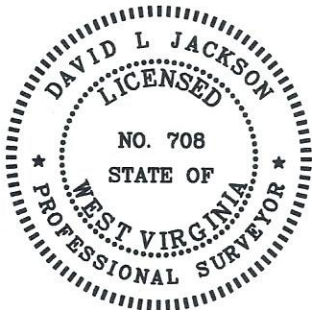
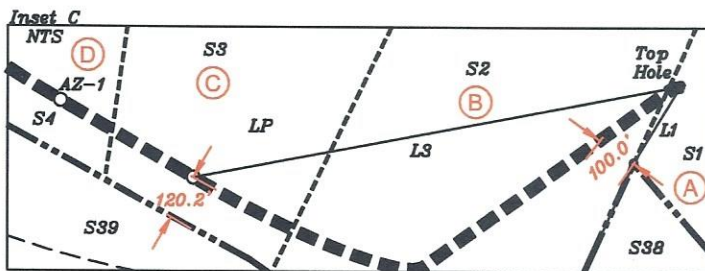

P.S. 708

David L Jackson

08/11/2023

API #:	47-095-02846	WELL PLAT PAGE 3 OF 3 DATE: 7/27/2023
WELL #:	Maddie Mae 5	
DISTRICT:	McELROY	
COUNTY:	TYLER	
STATE:	WV	



Jay Bee Oil & Gas
DRILLING
 into the future

**INFORMATION SUPPLIED UNDER WEST VIRGINIA CODE
Chapter 22, Article 6A, Section 5(a)(5)
IN LIEU OF FILING LEASE(S) AND OTHER CONTINUING CONTRACT(S)**

Under the oath required to make the verification on page 1 of this Notice and Application, I depose and say that I am the person who signed the Notice and Application for the Applicant, and that –

- (1) the tract of land is the same tract described in this Application, partly or wholly depicted in the accompanying plat, and described in the Construction and Reclamation Plan;
- (2) the parties and recordation data (if recorded) for lease(s) or other continuing contract(s) by which the Applicant claims the right to extract, produce or market the oil or gas are as follows:

Lease Name or Number	Grantor, Lessor, etc.	Grantee, Lessee, etc.	Royalty	Book/Page
-------------------------	-----------------------	-----------------------	---------	-----------

PLEASE SEE ATTACHED EXHIBIT TO
WW-6A1

**Acknowledgement of Possible Permitting/Approval
In Addition to the Office of Oil and Gas**

The permit applicant for the proposed well work addressed in this application hereby acknowledges the possibility of the need for permits and/or approvals from local, state, or federal entities in addition to the DEP, Office of Oil and Gas, including but not limited to the following:

- WV Division of Water and Waste Management
- WV Division of Natural Resources WV Division of Highways
- U.S. Army Corps of Engineers
- U.S. Fish and Wildlife Service
- County Floodplain Coordinator

RECEIVED
Office of Oil and Gas
AUG 07 2023
WV Department of
Environmental Protection

The applicant further acknowledges that any Office of Oil and Gas permit in no way overrides, replaces, or nullifies the need for other permits/approvals that may be necessary and further affirms that all needed permits/approvals should be acquired from the appropriate authority before the affected activity is initiated.

Well Operator: Jay-Bee Oil & Gas, Inc.
 By: Emily Potesta
 Its: Regulatory Agent

Jay-Bee Oil & Gas, Inc. - Maddie Mae 5 Permit - WW-6A1 Exhibit										WV Department of Environmental Protection
Tracts	District Tax Map/Parcel	JB Tract #	First	Middle	Last	Lessee, Grantee, etc.	Royalty %	Deed Book/Page	Environmental Acres	
A	p/0 05-10-12	W668C	Donna	A.	Alexander	Jay-Bee	≤12.5%	391/638	21.250	
A	p/0 05-10-12	W668C	Deborah	Ann	Backus	Jay-Bee	≤12.5%	389/319	21.250	
A	p/0 05-10-12	W668C	Barbara		Baker	Jay-Bee	≤12.5%	406/736	21.250	
A	p/0 05-10-12	W668C	Mary	Alice	Blankenship	Jay-Bee	≤12.5%	391/642	21.250	
A	p/0 05-10-12	W668C	Estate of Robert	G.	Blankenship, Sr.	Jay-Bee	≤12.5%	423/271	21.250	
A	p/0 05-10-12	W668C	Connie		Bowen	Jay-Bee	≤12.5%	389/359	21.250	
A	p/0 05-10-12	W668C	Nancy	Winland	Cecil	Jay-Bee	≤12.5%	433/847	21.250	
A	p/0 05-10-12	W668C	Kristen	Hendrickson	Chase	Jay-Bee	≤12.5%	390/380	21.250	
A	p/0 05-10-12	W668C	Cassidy	Hendrickson	Cirigliano	Jay-Bee	≤12.5%	389/449	21.250	
A	p/0 05-10-12	W668C	Mary	Ann	Cogley Keitsey	Jay-Bee	≤12.5%	434/647	21.250	
A	p/0 05-10-12	W668C	Jay-Bee	Production	Company	Jay-Bee	≤12.5%	448/470	21.250	
A	p/0 05-10-12	W668C	Carolyn		Corrigan	Jay-Bee	≤12.5%	390/412	21.250	
A	p/0 05-10-12	W668C	Sherry	Winland	Croasmun	Jay-Bee	≤12.5%	443/247	21.250	
A	p/0 05-10-12	W668C	Celelouisie		Dailay	Jay-Bee	≤12.5%	391/613	21.250	
A	p/0 05-10-12	W668C	Floyd A.	& Sandra R.	Doak	Jay-Bee	≤12.5%	438/274	21.250	
A	p/0 05-10-12	W668C	Michael	D.	Doak, II	Jay-Bee	≤12.5%	438/274	21.250	
A	p/0 05-10-12	W668C	Eddie		Doak, II	Jay-Bee	≤12.5%	448/381	21.250	
A	p/0 05-10-12	W668C	Billy	Joe	Doll	Jay-Bee	≤12.5%	389/363	21.250	
A	p/0 05-10-12	W668C	Sandra	L.	Dotson	Jay-Bee	≤12.5%	393/164	21.250	
A	p/0 05-10-12	W668C	James	Franklin	Duranti	Jay-Bee	≤12.5%	392/257	21.250	
A	p/0 05-10-12	W668C	Rudolph	Phillip	Duranti	Jay-Bee	≤12.5%	392/257	21.250	
A	p/0 05-10-12	W668C	Jean	R.	Edge	Jay-Bee	≤12.5%	392/261	21.250	
A	p/0 05-10-12	W668C	Kenneth	Randall	Edge	Jay-Bee	≤12.5%	391/238	21.250	
A	p/0 05-10-12	W668C	Rodney	D.	Edge	Jay-Bee	≤12.5%	392/261	21.250	
A	p/0 05-10-12	W668C	Shihon		Estate, Inc.	Jay-Bee	≤12.5%	446/492	21.250	
A	p/0 05-10-12	W668C	Casey		Farnsworth	Jay-Bee	≤12.5%	389/477	21.250	
A	p/0 05-10-12	W668C	Rex		Farnsworth	Jay-Bee	≤12.5%	389/477	21.250	
A	p/0 05-10-12	W668C	Louella	Fay	Ford	Jay-Bee	≤12.5%	389/465	21.250	
A	p/0 05-10-12	W668C	Craig	S.	Furbee	Jay-Bee	≤12.5%	401/67	21.250	
A	p/0 05-10-12	W668C	David	C.	Furbee	Jay-Bee	≤12.5%	401/70	21.250	
A	p/0 05-10-12	W668C	Debby	J.	Gannoe	Jay-Bee	≤12.5%	391/638	21.250	
A	p/0 05-10-12	W668C	Doris	Lea	Gatrell	Jay-Bee	≤12.5%	389/379	21.250	
A	p/0 05-10-12	W668C	Dottie	S.	Glover	Jay-Bee	≤12.5%	390/396	21.250	
A	p/0 05-10-12	W668C	Sarah	Key	Hambleton	Jay-Bee	≤12.5%	3902/392	21.250	
A	p/0 05-10-12	W668C	Rebecca	Lynn	Hart	Jay-Bee	≤12.5%	389/485	21.250	
A	p/0 05-10-12	W668C	Bradley	R.	Headley	Jay-Bee	≤12.5%	395/196	21.250	
A	p/0 05-10-12	W668C	Ernest	Malvin	Headley	Jay-Bee	≤12.5%	389/347	21.250	
A	p/0 05-10-12	W668C	Everett	Charles "Chuck"	Headley	Jay-Bee	≤12.5%	390/408	21.250	
A	p/0 05-10-12	W668C	Everett	Philip	Headley	Jay-Bee	≤12.5%	391/609	21.250	
A	p/0 05-10-12	W668C	Gary	Lee	Headley	Jay-Bee	≤12.5%	391/593	21.250	
A	p/0 05-10-12	W668C	Randy	James	Headley	Jay-Bee	≤12.5%	389/481	21.250	
A	p/0 05-10-12	W668C	Raymond	D.	Headley	Jay-Bee	≤12.5%	448/396	21.250	
A	p/0 05-10-12	W668C	Shelby	E.	Headley	Jay-Bee	≤12.5%	395/196	21.250	
A	p/0 05-10-12	W668C	William	J.	Headley	Jay-Bee	≤12.5%	395/196	21.250	
A	p/0 05-10-12	W668C	Maxine	Stetson	Heckman	Jay-Bee	≤12.5%	391/252	21.250	
A	p/0 05-10-12	W668C	Phyllis Margaret	Winland	Henthorn	Jay-Bee	≤12.5%	418/512	21.250	
A	p/0 05-10-12	W668C	Susan	Stetson	Herman	Jay-Bee	≤12.5%	425/381	21.250	
A	p/0 05-10-12	W668C	Rebecca		Hilpert	Jay-Bee	≤12.5%	441/448	21.250	
A	p/0 05-10-12	W668C	Joyce		Huddleson	Jay-Bee	≤12.5%	423/310	21.250	
A	p/0 05-10-12	W668C	Mikal	T.	Kilcoyne	Jay-Bee	≤12.5%	411/284	21.250	
A	p/0 05-10-12	W668C	Etta	Belle	Kirkbride	Jay-Bee	≤12.5%	434/659	21.250	
A	p/0 05-10-12	W668C	Bernard		Knight	Jay-Bee	≤12.5%	435/550	21.250	
A	p/0 05-10-12	W668C	Allen	Lane	Lancaster	Jay-Bee	≤12.5%	389/445	21.250	
A	p/0 05-10-12	W668C	Douglas		Lancaster	Jay-Bee	≤12.5%	391/310	21.250	
A	p/0 05-10-12	W668C	Edward	Lee	Lancaster	Jay-Bee	≤12.5%	389/331	21.250	

08/11/2023

AUG 07 2023

WV Department of Environmental Protection

A	P/0 05-10-12	W668C	Gary	Lee	Lancaster	Jay-Bee	≤12.5%	405/591	21.250
A	P/0 05-10-12	W668C	James	Ernest	Lancaster	Jay-Bee	≤12.5%	389/416	21.250
A	P/0 05-10-12	W668C	Shirley		Lancaster	Jay-Bee	≤12.5%	389/339	21.250
A	P/0 05-10-12	W668C	Violet		Lancaster	Jay-Bee	≤12.5%	391/629	21.250
A	P/0 05-10-12	W668C	Franklin		Lancaster, Jr.	Jay-Bee	≤12.5%	389/363	21.250
A	P/0 05-10-12	W668C	Vickie	Ann	Lenaesters	Jay-Bee	≤12.5%	391/601	21.250
A	P/0 05-10-12	W668C	Jack	L.	Mason	Jay-Bee	≤12.5%	400/420	21.250
A	P/0 05-10-12	W668C	Michael		Masters	Jay-Bee	≤12.5%	389/363	21.250
A	P/0 05-10-12	W668C	Charles	Keith	Masters, Jr.	Jay-Bee	≤12.5%	389/363	21.250
A	P/0 05-10-12	W668C	Virgil	Kay	McAbee	Jay-Bee	≤12.5%	389/421	21.250
A	P/0 05-10-12	W668C	Linda		McKinney	Jay-Bee	≤12.5%	425/391	21.250
A	P/0 05-10-12	W668C	Kim		McLaughlin	Jay-Bee	≤12.5%	393/164	21.250
A	P/0 05-10-12	W668C	Devora	Ann	Meade	Jay-Bee	≤12.5%	391/230	21.250
A	P/0 05-10-12	W668C	Barbara		Miller	Jay-Bee	≤12.5%	423/333	21.250
A	P/0 05-10-12	W668C	Linda	P.	Mitchell	Jay-Bee	≤12.5%	389/355	21.250
A	P/0 05-10-12	W668C	Aimee	S.	Mitchell	Jay-Bee	≤12.5%	389/473	21.250
A	P/0 05-10-12	W668C	Betty	Lancaster	Moore	Jay-Bee	≤12.5%	389/429	21.250
A	P/0 05-10-12	W668C	Anna Jean		Moore	Jay-Bee	≤12.5%	389/433	21.250
A	P/0 05-10-12	W668C	Stanley		Morris	Jay-Bee	≤12.5%	423/339	21.250
A	P/0 05-10-12	W668C	Diane		Peters	Jay-Bee	≤12.5%	391/238	21.250
A	P/0 05-10-12	W668C	Mary	L.	Pittman	Jay-Bee	≤12.5%	425/488	21.250
A	P/0 05-10-12	W668C	Brian	M.	Pittman	Jay-Bee	≤12.5%	441/498	21.250
A	P/0 05-10-12	W668C	David	W.	Pittman	Jay-Bee	≤12.5%	391/589	21.250
A	P/0 05-10-12	W668C	Lula	Blankenship	Rawson	Jay-Bee	≤12.5%	391/318	21.250
A	P/0 05-10-12	W668C	Cynthia		Reese	Jay-Bee	≤12.5%	434/677	21.250
A	P/0 05-10-12	W668C	Ed		Ricke	Jay-Bee	≤12.5%	389/323	21.250
A	P/0 05-10-12	W668C	Debbie	Lynn	Saun	Jay-Bee	≤12.5%	422/404	21.250
A	P/0 05-10-12	W668C	Valerie	White	Shearer	Jay-Bee	≤12.5%	391/264	21.250
A	P/0 05-10-12	W668C	Curtis	Elwin	Shepherd	Jay-Bee	≤12.5%	389/335	21.250
A	P/0 05-10-12	W668C	Brenda		Sherwood	Jay-Bee	≤12.5%	391/226	21.250
A	P/0 05-10-12	W668C	Frank		Simons	Jay-Bee	≤12.5%	389/302	21.250
A	P/0 05-10-12	W668C	Chad		Smith	Jay-Bee	≤12.5%	391/302	21.250
A	P/0 05-10-12	W668C	Melissa	L.	Smith	Jay-Bee	≤12.5%	391/605	21.250
A	P/0 05-10-12	W668C	Paul	Eugene	Smith, Jr.	Jay-Bee	≤12.5%	425/406	21.250
A	P/0 05-10-12	W668C	Jack		Stetson	Jay-Bee	≤12.5%	393/160	21.250
A	P/0 05-10-12	W668C	Joe		Stetson	Jay-Bee	≤12.5%	390/404	21.250
A	P/0 05-10-12	W668C	Mack	Thomas	Stetson	Jay-Bee	≤12.5%	425/581	21.250
A	P/0 05-10-12	W668C	Cledis	Paul	Swiger	Jay-Bee	≤12.5%	389/323	21.250
A	P/0 05-10-12	W668C	Larry	E.	Swiger	Jay-Bee	≤12.5%	391/585	21.250
A	P/0 05-10-12	W668C	William	Gary	Thomas	Jay-Bee	≤12.5%	391/638	21.250
A	P/0 05-10-12	W668C	Bill	Bradley	Thomas	Jay-Bee	≤12.5%	389/417	21.250
A	P/0 05-10-12	W668C	Donald	K.	Thomas	Jay-Bee	≤12.5%	393/152	21.250
A	P/0 05-10-12	W668C	Gary		Thomas	Jay-Bee	≤12.5%	391/638	21.250
A	P/0 05-10-12	W668C	James	G.	Thomas	Jay-Bee	≤12.5%	390/372	21.250
A	P/0 05-10-12	W668C	Jerry	B.	Thomas	Jay-Bee	≤12.5%	391/413	21.250
A	P/0 05-10-12	W668C	Nila	L.	Thomas	Jay-Bee	≤12.5%	390/376	21.250
A	P/0 05-10-12	W668C	Steven	L.	Thomas	Jay-Bee	≤12.5%	391/281	21.250
A	P/0 05-10-12	W668C	Helen	G.	Thomas	Jay-Bee	≤12.5%	406/795	21.250
A	P/0 05-10-12	W668C	Helen	Marie	Thomas	Jay-Bee	≤12.5%	405/689	21.250
A	P/0 05-10-12	W668C	Brian		Titus	Jay-Bee	≤12.5%	441/337	21.250
A	P/0 05-10-12	W668C	Lloyd	K.	Tustin	Jay-Bee	≤12.5%	390/420	21.250
A	P/0 05-10-12	W668C	Doris	A.	Tustin	Jay-Bee	≤12.5%	443/141	21.250
A	P/0 05-10-12	W668C	Carl		Underwood	Jay-Bee	≤12.5%	433/817	21.250
A	P/0 05-10-12	W668C	Jerry		Walters	Jay-Bee	≤12.5%	423/396	21.250
A	P/0 05-10-12	W668C	Justin		Walters	Jay-Bee	≤12.5%		
A	P/0 05-10-12	W668C	Roger		Walters	Jay-Bee	≤12.5%		
A	P/0 05-10-12	W668C	Ernest		Walters	Jay-Bee	≤12.5%		
A	P/0 05-10-12	W668C	Barbara	Lee	White, Jr.	Jay-Bee	≤12.5%		
A	P/0 05-10-12	W668C	Douglas	J.	Williams	Jay-Bee	≤12.5%		
A	P/0 05-10-12	W668C			Winland	Jay-Bee	≤12.5%		

08/11/2023

AUG 07 2023

WV Department of
Environmental Protection

A	p/0 05-10-12	W668C	Rosalba			Winland	Jay-Bee	≤12.5%	423/393	85,000
A	p/0 05-10-12	W668C	Sandra	L.		Winland	Jay-Bee	≤12.5%	431/583	21,250
A	p/0 05-10-12	W668C	Ruth	Elaine		Winland Mourtisen	Jay-Bee	≤12.5%	423/342	21,250
A	p/0 05-10-12	W668C	Don	M.		Winland, Jr	Jay-Bee	≤12.5%	423/399	21,250
A	p/0 05-10-12	W668C	Denver	Lee		Woodburn	Jay-Bee	≤12.5%	421/816	21,250
A	p/0 05-10-12	W668C	Samuel	Lane		Woodburn	Jay-Bee	≤12.5%	421/813	21,250
A	p/0 05-10-12	W668C	Andrew			Wright	Jay-Bee	≤12.5%	391/273	21,250
A	p/0 05-10-12	W668C	Carrie	Hulin		Wright	Jay-Bee	≤12.5%	391/273	21,250
A	p/0 05-10-12	W668C	Jay			Wright	Jay-Bee	≤12.5%	391/273	21,250
A	p/0 05-10-12	W668C	Jeremy			Wright	Jay-Bee	≤12.5%	391/273	21,250
A	p/0 05-10-12	W668C	Rodney	D.		Wright	Jay-Bee	≤12.5%	390/400	21,250
A	p/0 05-10-12	W668C	Roger			Wright	Jay-Bee	≤12.5%	390/388	21,250
A	p/0 05-10-12	W668C	Ronald			Wright	Jay-Bee	≤12.5%	390/424	21,250
A	p/0 05-10-12	W668C	Dallas	D.		Yeater	Jay-Bee	≤12.5%	393/164	21,250
A	p/0 05-10-12	W668C	Jay-Bee Royalty, LLC				Jay-Bee	≤12.5%	390/428	21,250
A	p/0 05-10-12	W668C	Jay-Bee Royalty, LLC				Jay-Bee	≤12.5%	391/597	21,250
A	p/0 05-10-12	W668C	Jones-Catarello Oil & Gas Trust, John Catarello, Trustee				Jay-Bee	≤12.5%	410/174	21,250
A	p/0 05-10-12	W668C	Onondaga Holding Co. LLC				Jay-Bee	≤12.5%	389/441	21,250
A	p/0 05-10-12	W668C	Onondaga Holding Co. LLC				Jay-Bee	≤12.5%	439/184	21,250
B	05-10-11	w669, 705	Monica	Graham		Beadling	Jay-Bee	≤12.5%	439/184	85,000
B	05-10-11	w669, 705	David	E.		Bowyer	Jay-Bee	≤12.5%	399/353	85,000
B	05-10-11	w669, 705	David	E.		Bowyer	Jay-Bee	≤12.5%	423/213	85,000
B	05-10-11	w669, 705	Kimberly	Deise		Brown	Jay-Bee	≤12.5%	410-384	85,000
B	05-10-11	w669, 705	Wade	Richard S.		Campbell	Jay-Bee	≤12.5%	423/188	85,000
B	05-10-11	w669, 705	Richard S.	and Maxine Lea		Coop	Jay-Bee	≤12.5%	423/190	85,000
B	05-10-11	w669, 705	Michele			Cottrill	Jay-Bee	≤12.5%	423/188	85,000
B	05-10-11	w669, 705	Billy	J.		Doll	Jay-Bee	≤12.5%	400/372	85,000
B	05-10-11	w669, 705	Sandra	L.		Doutson	Jay-Bee	≤12.5%	410/193	85,000
B	05-10-11	w669, 705	Casey			Farnsworth	Jay-Bee	≤12.5%	400/412	85,000
B	05-10-11	w669, 705	Rex			Farnsworth	Jay-Bee	≤12.5%	400/412	85,000
B	05-10-11	w669, 705	Fred	L.		Glover	Jay-Bee	≤12.5%	423/207	85,000
B	05-10-11	w669, 705	Joann			Goff	Jay-Bee	≤12.5%	410/178	85,000
B	05-10-11	w669, 705	Brian	C.		Hall	Jay-Bee	≤12.5%	422/240	85,000
B	05-10-11	w669, 705	Tammy	S.		Hall	Jay-Bee	≤12.5%	410/295	85,000
B	05-10-11	w669, 705	Glenda			Hanner	Jay-Bee	≤12.5%	423/210	85,000
B	05-10-11	w669, 705	Marjorie			Haney	Jay-Bee	≤12.5%	410/181	85,000
B	05-10-11	w669, 705	Stephen	C.		Hanshaw	Jay-Bee	≤12.5%	423/193	85,000
B	05-10-11	w669, 705	Marthajo	Springer		Harasnik	Jay-Bee	≤12.5%	411/775	85,000
B	05-10-11	w669, 705	Lisa	Dawn		Haught	Jay-Bee	≤12.5%	417/352	85,000
B	05-10-11	w669, 705	Robert	Ross		Haught	Jay-Bee	≤12.5%	417/352	85,000
B	05-10-11	w669, 705	Beth Laverne	Curtis		Hayes	Jay-Bee	≤12.5%	412/279	85,000
B	05-10-11	w669, 705	Edmond	"Eddie"		Hayes	Jay-Bee	≤12.5%	412/539	85,000
B	05-10-11	w669, 705	Randy	P.		Hewitt	Jay-Bee	≤12.5%	410/187	85,000
B	05-10-11	w669, 705	Phoebe	J.		Higgins	Jay-Bee	≤12.5%	423/336	85,000
B	05-10-11	w669, 705	Nanette			Howard	Jay-Bee	≤12.5%	423/188	85,000
B	05-10-11	w669, 705	Carrie			Hulin	Jay-Bee	≤12.5%	401/436	85,000
B	05-10-11	w669, 705	Jerry	Scott		Irvin	Jay-Bee	≤12.5%	410-384	85,000
B	05-10-11	w669, 705	Lydle	Brent		Irvin	Jay-Bee	≤12.5%	410-384	85,000
B	05-10-11	w669, 705	Freda	Irene		James	Jay-Bee	≤12.5%	412/545	85,000
B	05-10-11	w669, 705	Leslie			Laibach	Jay-Bee	≤12.5%	423/188	85,000
B	05-10-11	w669, 705	Shirley			Lancaster	Jay-Bee	≤12.5%	400/378	85,000
B	05-10-11	w669, 705	Vickie			Lemasters	Jay-Bee	≤12.5%	400/372	85,000
B	05-10-11	w669, 705	Tanya	M.		Losey	Jay-Bee	≤12.5%	422/243	85,000
B	05-10-11	w669, 705	Teresa			Lovell	Jay-Bee	≤12.5%	418/562	85,000
B	05-10-11	w669, 705	Brenda	S.		Ludolph	Jay-Bee	≤12.5%	422/236	85,000
B	05-10-11	w669, 705	Bonnie			Mason	Jay-Bee	≤12.5%	410/285	85,000
B	05-10-11	w669, 705	Jack			Mason	Jay-Bee	≤12.5%	400/410	85,000
B	05-10-11	w669, 705	Mike			Mason	Jay-Bee	≤12.5%	400/420	85,000

08/11/2023

AUG 07 2023

Department of Environmental Protection

B	05-10-11	w669,705	Charles	Keith	Masters	Jay-Bee	512.5%	400/372	85,000
B	05-10-11	w669,705	Virgil	Keith	Masters, Jr.	Jay-Bee	512.5%	400/372	85,000
B	05-10-11	w669,705	Patricia	A.	Mathews	Jay-Bee	512.5%	410/295	85,000
B	05-10-11	w669,705	Lisa	D.	Mazzu	Jay-Bee	512.5%	421/822	85,000
B	05-10-11	w669,705	James	Lee	McDougal	Jay-Bee	512.5%	425/428	85,000
B	05-10-11	w669,705	Mary		McKinney	Jay-Bee	512.5%	412/556	85,000
B	05-10-11	w669,705	Mary Jane		McKinney	Jay-Bee	512.5%	513/28	85,000
B	05-10-11	w669,705	Sharala		McKinney	Jay-Bee	512.5%	423/336	85,000
B	05-10-11	w669,705	Devora		McLaughlin	Jay-Bee	512.5%	410/193	85,000
B	05-10-11	w669,705	Ronda	E.	Miles	Jay-Bee	512.5%	421/827	85,000
B	05-10-11	w669,705	Wilmaadeen	Thomas	Minger	Jay-Bee	512.5%	412/365	85,000
B	05-10-11	w669,705	Judy		Morgan	Jay-Bee	512.5%	410/236	85,000
B	05-10-11	w669,705	Richard "Dick"	C.	Morgan	Jay-Bee	512.5%	410/199	85,000
B	05-10-11	w669,705	Kevin	N.	Nichols	Jay-Bee	512.5%	423/185	85,000
B	05-10-11	w669,705	Ralph	W.	Nichols, Jr.	Jay-Bee	512.5%	423/351	85,000
B	05-10-11	w669,705	Sheila	Hayes	Pogue	Jay-Bee	512.5%	423/216	85,000
B	05-10-11	w669,705	Donald	R.	Reynolds	Jay-Bee	512.5%	415/670	85,000
B	05-10-11	w669,705	Dianna	K.	Rodler	Jay-Bee	512.5%	423/204	85,000
B	05-10-11	w669,705	Debbie	Lynn	Saun	Jay-Bee	512.5%	400/416	85,000
B	05-10-11	w669,705	Deborah	A.	Saunders	Jay-Bee	512.5%	410/402	85,000
B	05-10-11	w669,705	Brenda		Sherwood	Jay-Bee	512.5%	410/196	85,000
B	05-10-11	w669,705	Jeffrey		Shreve	Jay-Bee	512.5%	423/196	85,000
B	05-10-11	w669,705	Gloria	McKinney	Smith	Jay-Bee	512.5%	418/518	85,000
B	05-10-11	w669,705	Jackson	L.	Smith	Jay-Bee	512.5%	404/520	85,000
B	05-10-11	w669,705	Penny	Lynn	Spohn	Jay-Bee	512.5%	423/185	85,000
B	05-10-11	w669,705	William	J.	Tennant	Jay-Bee	512.5%	423/385	85,000
B	05-10-11	w669,705	Billy	Bradley	Thomas	Jay-Bee	512.5%	400/416	85,000
B	05-10-11	w669,705	Carol	A.	Thomas	Jay-Bee	512.5%	423/219	85,000
B	05-10-11	w669,705	Debra	Lynn	Thomas	Jay-Bee	512.5%	417/352	85,000
B	05-10-11	w669,705	Donald	K.	Thomas	Jay-Bee	512.5%	400/418	85,000
B	05-10-11	w669,705	Jackie	L.	Thomas	Jay-Bee	512.5%	400/376	85,000
B	05-10-11	w669,705	James	C.	Thomas	Jay-Bee	512.5%	412/362	85,000
B	05-10-11	w669,705	Jerry	B.	Thomas	Jay-Bee	512.5%	400/811	85,000
B	05-10-11	w669,705	Robert	Lee	Thomas	Jay-Bee	512.5%	425/428	85,000
B	05-10-11	w669,705	Corles	Junior	Thomas, Jr.	Jay-Bee	512.5%	421/825	85,000
B	05-10-11	w669,705	Brenda	L.	Tustin	Jay-Bee	512.5%	410/295	85,000
B	05-10-11	w669,705	Charles	Kevin	Tustin	Jay-Bee	512.5%	421/339	85,000
B	05-10-11	w669,705	Douglas	Keith	Tustin	Jay-Bee	512.5%	421/339	85,000
B	05-10-11	w669,705	Randy	W.	Tustin	Jay-Bee	512.5%	410/295	85,000
B	05-10-11	w669,705	Brenda		Wadlington	Jay-Bee	512.5%	423/200	85,000
B	05-10-11	w669,705	Mary	Maxine	Welch	Jay-Bee	512.5%	269/237	85,000
B	05-10-11	w669,705	Sandra		Wentz	Jay-Bee	512.5%	412/505	85,000
B	05-10-11	w669,705	Connie		Wood (Young)	Jay-Bee	512.5%	410/396	85,000
B	05-10-11	w669,705	Andrew	Travis	Wright	Jay-Bee	512.5%	401/436	85,000
B	05-10-11	w669,705	Jay		Wright	Jay-Bee	512.5%	401/436	85,000
B	05-10-11	w669,705	Jeremy		Wright	Jay-Bee	512.5%	401/436	85,000
B	05-10-11	w669,705	Rodney	D.	Wright	Jay-Bee	512.5%	400/380	85,000
B	05-10-11	w669,705	Roger	Lemoyne	Wright	Jay-Bee	512.5%	400/414	85,000
B	05-10-11	w669,705	Ronald	L.	Wright	Jay-Bee	512.5%	410/190	85,000
B	05-10-11	w669,705	Mary	A.	Wright	Jay-Bee	512.5%	410/193	85,000
B	05-10-11	w669,705	3Js, LLC		Yeater	Jay-Bee	512.5%	408/630	85,000
B	05-10-11	w669,705	Blackrock Enterprises, LLC			Jay-Bee	512.5%	412/282	85,000
B	05-10-11	w669,705	Heritage Oil & Gas			Jay-Bee	512.5%	430/146	85,000
B	05-10-11	w669,705	J&N Management, LLC			Jay-Bee	512.5%	380/397	85,000
B	05-10-11	w669,705	Jay-Bee Royalty, LLC			Jay-Bee	512.5%	410/184	85,000
B	05-10-11	w669,705	Jay-Bee Royalty, LLC			Jay-Bee	512.5%	549/618	85,000
B	05-10-11	w669,705	JB Exploration I, LLC			Jay-Bee	512.5%	436/443	85,000
B	05-10-11	w669,705	Onondaga Holding Company, LLC			Jay-Bee	512.5%	400/374	85,000
B	05-10-11	w669,705	Onondaga Holding Company, LLC			Jay-Bee	512.5%	418/599	85,000

08/11/2023

C	05-10-10	w669, 705	Monica	Graham	Beadling	Jay-Bee	≤12.5%	423/188	55,000
C	05-10-10	w669, 705	David	E.	Bowyer	Jay-Bee	≤12.5%	399/353	55,000
C	05-10-10	w669, 705	David	E.	Bowyer	Jay-Bee	≤12.5%	423/213	55,000
C	05-10-10	w669, 705	David	E.	Bowyer	Jay-Bee	≤12.5%	423/380	55,000
C	05-10-10	w669, 705	Kimberly	Deise	Brown	Jay-Bee	≤12.5%	410/384	55,000
C	05-10-10	w669, 705	Wade	Richard S.	Campbell	Jay-Bee	≤12.5%	423/188	55,000
C	05-10-10	w669, 705	Richard S.	and Maxine Lea	Cook	Jay-Bee	≤12.5%	423/190	55,000
C	05-10-10	w669, 705	Michele	J.	Cottrill	Jay-Bee	≤12.5%	400/372	55,000
C	05-10-10	w669, 705	Billy	L.	Doll	Jay-Bee	≤12.5%	410/193	55,000
C	05-10-10	w669, 705	Sandra	L.	Dotson	Jay-Bee	≤12.5%	400/412	55,000
C	05-10-10	w669, 705	Casey	Rex	Farnsworth	Jay-Bee	≤12.5%	400/412	55,000
C	05-10-10	w669, 705	Rex	L.	Glover	Jay-Bee	≤12.5%	423/207	55,000
C	05-10-10	w669, 705	Fred	L.	Goff	Jay-Bee	≤12.5%	410/178	55,000
C	05-10-10	w669, 705	Joann	C.	Hall	Jay-Bee	≤12.5%	422/240	55,000
C	05-10-10	w669, 705	Brian	S.	Hall	Jay-Bee	≤12.5%	410/295	55,000
C	05-10-10	w669, 705	Tammy	G.	Hammer	Jay-Bee	≤12.5%	423/210	55,000
C	05-10-10	w669, 705	Glenda	C.	Haney	Jay-Bee	≤12.5%	410/181	55,000
C	05-10-10	w669, 705	Marjorie	C.	Hanshaw	Jay-Bee	≤12.5%	423/193	55,000
C	05-10-10	w669, 705	Stephen	Springer	Harasnik	Jay-Bee	≤12.5%	411/775	55,000
C	05-10-10	w669, 705	Marthajo	Dawn	Haight	Jay-Bee	≤12.5%	417/352	55,000
C	05-10-10	w669, 705	Lisa	Ross	Haight	Jay-Bee	≤12.5%	417/352	55,000
C	05-10-10	w669, 705	Robert	Curtis	Haves	Jay-Bee	≤12.5%	412/279	55,000
C	05-10-10	w669, 705	Beth Laverne	"Eddie"	Haves	Jay-Bee	≤12.5%	412/539	55,000
C	05-10-10	w669, 705	Edmond	P.	Hewitt	Jay-Bee	≤12.5%	410/187	55,000
C	05-10-10	w669, 705	Randy	J.	Higgins	Jay-Bee	≤12.5%	423/336	55,000
C	05-10-10	w669, 705	Phoebe	J.	Howard	Jay-Bee	≤12.5%	423/188	55,000
C	05-10-10	w669, 705	Nanette		Hulth	Jay-Bee	≤12.5%	401/436	55,000
C	05-10-10	w669, 705	Carrie	Scott	Irvin	Jay-Bee	≤12.5%	410/384	55,000
C	05-10-10	w669, 705	Jerry	Brent	Irvin	Jay-Bee	≤12.5%	410/384	55,000
C	05-10-10	w669, 705	Lydle	Irene	James	Jay-Bee	≤12.5%	412/545	55,000
C	05-10-10	w669, 705	Freda		Laibach	Jay-Bee	≤12.5%	423/188	55,000
C	05-10-10	w669, 705	Leslie		Lancaster	Jay-Bee	≤12.5%	400/378	55,000
C	05-10-10	w669, 705	Shirley		Lemasters	Jay-Bee	≤12.5%	400/372	55,000
C	05-10-10	w669, 705	Vickie	M.	Losy	Jay-Bee	≤12.5%	422/243	55,000
C	05-10-10	w669, 705	Tanya		Lozell	Jay-Bee	≤12.5%	418/562	55,000
C	05-10-10	w669, 705	Teresa	S.	Ludolph	Jay-Bee	≤12.5%	422/236	55,000
C	05-10-10	w669, 705	Brenda		Mason	Jay-Bee	≤12.5%	410/385	55,000
C	05-10-10	w669, 705	Bonnie		Mason	Jay-Bee	≤12.5%	400/410	55,000
C	05-10-10	w669, 705	Jack		Mason	Jay-Bee	≤12.5%	400/420	55,000
C	05-10-10	w669, 705	Mike		Masters	Jay-Bee	≤12.5%	400/372	55,000
C	05-10-10	w669, 705	Charles	Keth	Masters, Jr.	Jay-Bee	≤12.5%	400/372	55,000
C	05-10-10	w669, 705	Virgil	A.	Mathews	Jay-Bee	≤12.5%	410/295	55,000
C	05-10-10	w669, 705	Patricia	D.	Mazzu	Jay-Bee	≤12.5%	421/822	55,000
C	05-10-10	w669, 705	Lisa	Lee	McDougal	Jay-Bee	≤12.5%	425/428	55,000
C	05-10-10	w669, 705	James		McKinney	Jay-Bee	≤12.5%	412/556	55,000
C	05-10-10	w669, 705	Mary		McKinney	Jay-Bee	≤12.5%	513/28	55,000
C	05-10-10	w669, 705	Mary Jane		McKinney	Jay-Bee	≤12.5%	423/336	55,000
C	05-10-10	w669, 705	Sharala		McLaughlin	Jay-Bee	≤12.5%	410/193	55,000
C	05-10-10	w669, 705	Devora	E.	Miles	Jay-Bee	≤12.5%	421/827	55,000
C	05-10-10	w669, 705	Ronda	Thomas	Miles	Jay-Bee	≤12.5%	412/365	55,000
C	05-10-10	w669, 705	Wilmadeen		Minger	Jay-Bee	≤12.5%	410/236	55,000
C	05-10-10	w669, 705	Judy	Richard "Dick"	Morgan	Jay-Bee	≤12.5%	410/199	55,000
C	05-10-10	w669, 705	Kevin	C.	Morgan	Jay-Bee	≤12.5%	423/185	55,000
C	05-10-10	w669, 705	Kevin	N.	Nichols	Jay-Bee	≤12.5%	423/185	55,000
C	05-10-10	w669, 705	Ralph	W.	Nichols, Jr.	Jay-Bee	≤12.5%	423/351	55,000
C	05-10-10	w669, 705	Sheila	Hayes	Pogue	Jay-Bee	≤12.5%	423/216	55,000
C	05-10-10	w669, 705	Donald	R.	Reynolds	Jay-Bee	≤12.5%	415/670	55,000
C	05-10-10	w669, 705	Dianna	K.	Rodler	Jay-Bee	≤12.5%	423/204	55,000
C	05-10-10	w669, 705	Debbie	Lynn	Saum	Jay-Bee	≤12.5%	400/416	55,000

AUG 07 2023

Department of
Environmental Protection

C	05-10-10	w669, 705	Deborah	A.	Saunders	Jay-Bee	≤12.5%	410/402	55.000
C	05-10-10	w669, 705	Brenda		Sherwood	Jay-Bee	≤12.5%	410/196	55.000
C	05-10-10	w669, 705	Jeffrey		Shreve	Jay-Bee	≤12.5%	423/196	55.000
C	05-10-10	w669, 705	Gloria	McKinney	Smith	Jay-Bee	≤12.5%	418/518	55.000
C	05-10-10	w669, 705	Jackson	L.	Smith	Jay-Bee	≤12.5%	404/520	55.000
C	05-10-10	w669, 705	Penny	Lynn	Spohn	Jay-Bee	≤12.5%	423/185	55.000
C	05-10-10	w669, 705	William	J.	Tenant	Jay-Bee	≤12.5%	423/385	55.000
C	05-10-10	w669, 705	Billy	Bradley	Thomas	Jay-Bee	≤12.5%	400/416	55.000
C	05-10-10	w669, 705	Carol	A.	Thomas	Jay-Bee	≤12.5%	423/219	55.000
C	05-10-10	w669, 705	Debra	Lynn	Thomas	Jay-Bee	≤12.5%	417/352	55.000
C	05-10-10	w669, 705	Donald	K.	Thomas	Jay-Bee	≤12.5%	400/418	55.000
C	05-10-10	w669, 705	Jackie	L.	Thomas	Jay-Bee	≤12.5%	400/376	55.000
C	05-10-10	w669, 705	James	C.	Thomas	Jay-Bee	≤12.5%	412/362	55.000
C	05-10-10	w669, 705	Jerry	B.	Thomas	Jay-Bee	≤12.5%	400/811	55.000
C	05-10-10	w669, 705	Robert	Lee	Thomas	Jay-Bee	≤12.5%	425/428	55.000
C	05-10-10	w669, 705	Corles	Junior	Thomas, Jr.	Jay-Bee	≤12.5%	421/825	55.000
C	05-10-10	w669, 705	Brenda	L.	Tustin	Jay-Bee	≤12.5%	410/295	55.000
C	05-10-10	w669, 705	Charles	Kevin	Tustin	Jay-Bee	≤12.5%	421/339	55.000
C	05-10-10	w669, 705	Douglas	Keith	Tustin	Jay-Bee	≤12.5%	421/339	55.000
C	05-10-10	w669, 705	Randy	W.	Tustin	Jay-Bee	≤12.5%	410/295	55.000
C	05-10-10	w669, 705	Brenda		Wadlington	Jay-Bee	≤12.5%	423/200	55.000
C	05-10-10	w669, 705	Mary	Maxine	Welch	Jay-Bee	≤12.5%	269/237	55.000
C	05-10-10	w669, 705	Sandra		Wentz	Jay-Bee	≤12.5%	412/505	55.000
C	05-10-10	w669, 705	Connie	Travis	Wood (Young)	Jay-Bee	≤12.5%	410/396	55.000
C	05-10-10	w669, 705	Andrew		Wright	Jay-Bee	≤12.5%	401/436	55.000
C	05-10-10	w669, 705	Jay		Wright	Jay-Bee	≤12.5%	401/436	55.000
C	05-10-10	w669, 705	Jeremy		Wright	Jay-Bee	≤12.5%	401/436	55.000
C	05-10-10	w669, 705	Rodney	D.	Wright	Jay-Bee	≤12.5%	400/380	55.000
C	05-10-10	w669, 705	Roger	Lemoyne	Wright	Jay-Bee	≤12.5%	400/414	55.000
C	05-10-10	w669, 705	Ronald	L.	Wright	Jay-Bee	≤12.5%	410/190	55.000
C	05-10-10	w669, 705	Mary	A.	Yeater	Jay-Bee	≤12.5%	410/193	55.000
C	05-10-10	w669, 705	3Js, LLC			Jay-Bee	≤12.5%	408/630	55.000
C	05-10-10	w669, 705	Blackrock Enterprises, LLC			Jay-Bee	≤12.5%	412/282	55.000
C	05-10-10	w669, 705	Heritage Oil & Gas			Jay-Bee	≤12.5%	430/146	55.000
C	05-10-10	w669, 705	J&N Management, LLC			Jay-Bee	≤12.5%	380/397	55.000
C	05-10-10	w669, 705	Jay-Bee Royalty, LLC			Jay-Bee	≤12.5%	410/184	55.000
C	05-10-10	w669, 705	Jay-Bee Royalty, LLC			Jay-Bee	≤12.5%	549/618	55.000
C	05-10-10	w669, 705	JB Exploration I, LLC			Jay-Bee	≤12.5%	436/443	55.000
C	05-10-10	w669, 705	Onondaga Holding Company, LLC			Jay-Bee	≤12.5%	400/374	55.000
C	05-10-10	w669, 705	Onondaga Holding Company, LLC			Jay-Bee	≤12.5%	418/599	55.000
D	05-10-13.1	T5002B	Cathleen		Donahue	Jay-Bee	≤12.5%	407/780	80.000
D	05-10-13.1	T5002B	Vickie		Donahue	Jay-Bee	≤12.5%	407/754	80.000
D	05-10-13.1	T5002B	K&D Holdings, Inc.		Mason	Jay-Bee	≤12.5%	405/566	80.000
E	05-10-13	T5002A	Kenneth R.	& Jennifer L.	Mason	Jay-Bee	≤12.5%	403/511	78.053
E	05-10-13	T5002A	K&D Holdings, Inc.		Mason	Jay-Bee	≤12.5%	405/566	78.053
E	05-10-13	T5002A	Laverna Kay Haight Life Estate	Remaindermen: Carena Michelle Wilson, Samuel Ray Haight, Jr. & Tina Raylene & Jennifer L.	Mason	Jay-Bee	≤12.5%	403/511	78.053
F	05-10-13.3	T5002A	Kenneth R.		Mason	Jay-Bee	≤12.5%	403/511	2.797
F	05-10-13.3	T5002A	K&D Holdings, Inc.		Mason	Jay-Bee	≤12.5%	405/566	2.797
F	05-10-13.3	T5002A	Laverna Kay Haight Life Estate	Remaindermen: Carena Michelle Wilson, Samuel Ray Haight, Jr. & Tina Raylene Saulene	Mason	Jay-Bee	≤12.5%	403/511	2.797
G	05-10-2-16	EXCO 144H	Ella		Goldston	Jay-Bee	≤12.5%	228/531	7.966
G	05-10-2-16	EXCO 144H	Maurine		Goldston	Jay-Bee	≤12.5%	226/380	7.966
G	05-10-2-16	EXCO 144H	Betty		Hadley, et al	Jay-Bee	≤12.5%	234/447	7.966
G	05-10-2-16	EXCO 144H	Arsenal Resources Development Holdings I LLC		Robinson, et al	Jay-Bee	≤12.5%	228/531	7.966
G	05-10-2-16	EXCO 144H	Jay-Bee Royalty, LLC			Jay-Bee	≤12.5%	425/588 425/633 425/618 425/603	7.966

08/11/2023

RECEIVED
Office of Oil and Gas
AUG 07 2023
Department of
Environmental Protection

H	05-10-2.9	EXCO 144F	Ella	Saulene	Goldston	Jay-Bee	≤12.5%	228/531	3.895
H	05-10-2.9	EXCO 144F	Maurine		Hadley, et al	Jay-Bee	≤12.5%	226/380	3.895
H	05-10-2.9	EXCO 144F	Betty	Lou	Robinson, et al	Jay-Bee	≤12.5%	234/447	3.895
H	05-10-2.9	EXCO 144F	Arsenal Resources Development Holdings I LLC			Jay-Bee	≤12.5%	228/531	3.895
H	05-10-2.9	EXCO 144F	Jay-Bee Royalty, LLC			Jay-Bee	≤12.5%	425/588	3.895
I	05-10-2.10	EXCO 144F	Ella	Saulene	Goldston	Jay-Bee	≤12.5%	228/531	3.265
I	05-10-2.10	EXCO 144F	Maurine		Hadley, et al	Jay-Bee	≤12.5%	226/380	3.265
I	05-10-2.10	EXCO 144F	Betty	Lou	Robinson, et al	Jay-Bee	≤12.5%	234/447	3.265
I	05-10-2.10	EXCO 144F	Arsenal Resources Development Holdings I LLC			Jay-Bee	≤12.5%	228/531	3.265
I	05-10-2.10	EXCO 144F	Jay-Bee Royalty, LLC			Jay-Bee	≤12.5%	425/588	3.265
J	05-10-2.17	EXCO 144I	Ella	Saulene	Goldston	Jay-Bee	≤12.5%	228/531	1.341
J	05-10-2.17	EXCO 144I	Maurine		Hadley, et al	Jay-Bee	≤12.5%	226/380	1.341
J	05-10-2.17	EXCO 144I	Betty	Lou	Robinson, et al	Jay-Bee	≤12.5%	234/447	1.341
J	05-10-2.17	EXCO 144I	Arsenal Resources Development Holdings I LLC			Jay-Bee	≤12.5%	228/531	1.341
J	05-10-2.17	EXCO 144I	Jay-Bee Royalty, LLC			Jay-Bee	≤12.5%	425/588	1.341
K	05-10-2.15	EXCO 144A	Ella	Saulene	Goldston	Jay-Bee	≤12.5%	228/531	0.441
K	05-10-2.15	EXCO 144A	Maurine		Hadley, et al	Jay-Bee	≤12.5%	226/380	0.441
K	05-10-2.15	EXCO 144A	Betty	Lou	Robinson, et al	Jay-Bee	≤12.5%	234/447	0.441
K	05-10-2.15	EXCO 144A	Arsenal Resources Development Holdings I LLC			Jay-Bee	≤12.5%	228/531	0.441
K	05-10-2.15	EXCO 144A	Jay-Bee Royalty, LLC			Jay-Bee	≤12.5%	425/588	0.441
L	05-10-2.6	EXCO 144A	Ella	Saulene	Goldston	Jay-Bee	≤12.5%	228/531	9.780
L	05-10-2.6	EXCO 144A	Maurine		Hadley, et al	Jay-Bee	≤12.5%	226/380	9.780
L	05-10-2.6	EXCO 144A	Betty	Lou	Robinson, et al	Jay-Bee	≤12.5%	234/447	9.780
L	05-10-2.6	EXCO 144A	Arsenal Resources Development Holdings I LLC			Jay-Bee	≤12.5%	228/531	9.780
L	05-10-2.6	EXCO 144A	Jay-Bee Royalty, LLC			Jay-Bee	≤12.5%	425/588	9.780
M	05-10-05	T6340	David	J.	Board	Jay-Bee	≤12.5%	sent to recorder	3.000
M	05-10-05	T6340	Terry	M.	Board	Jay-Bee	≤12.5%	sent to recorder	3.000
M	05-10-05	T6340	Larry	R.	Henthorn	Jay-Bee	≤12.5%	373/615	3.000
M	05-10-05	T6340	Kevin G. Board Living Trust, dated January 26, 2017			Jay-Bee	≤12.5%	sent to recorder	3.000
N	05-10-55	T5005B	David	and Melissa	West	Jay-Bee	≤12.5%	448/158	11.360
O	05-05-04	T5005A	Mary	F.	Mutschelknaus	Jay-Bee	≤12.5%	446/535	52.780

RECEIVED
Office of Oil and Gas
AUG 07 2023
WV Department of
Environmental Protection

08/11/2023



Jay-Bee Oil & Gas, Inc.
429 Simonton Rd.
P.O. Box 129
Ellenboro, WV 26346

August 3, 2023

Permitting Office
Office of Oil and Gas
WV Department of Environmental Protection
601 57th St. SE
Charleston, WV 25304

Re: API# 47-095-02846 - Maddie Mae 5 Well Permit Modification

Cragin,

Enclosed is Jay-Bee Oil & Gas, Inc.'s Maddie Mae 5 Well Work Permit Modification – Updated Well Plat and WW-6A1. Should you have any further questions, please feel free to contact me either by email at epotesta@jaybeeoil.com, or by phone at 304-203-0665. I appreciate your time and attention to this matter.

Sincerely,

Emily Potesta
Regulatory Agent

RECEIVED
Office of Oil and Gas

AUG 07 2023

WV Department of
Environmental Protection

CK# 67315
\$ 7500

08/11/2023