

References:

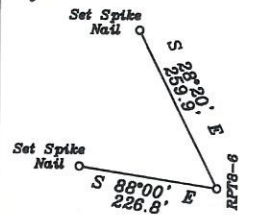

Notes:

- All wells within 500' of the horizontal leg are shown on this plat based upon information taken from DEP mapping, well plats, & aerial photos.
- Ties to wells and corners are based on State Plane Grid North-WV North Zone NAD 83.

NUMBER	DIRECTION	DISTANCE
L1	N38°13' W	1911.5'
L2	S59°17' E	2004.0'

— LEGEND —

- 500' from Bore Path
- - - Well Lateral
- ==== Unit Boundary
- - - Lease Tracts
- - - Surface Tracts
- (A) Well Bore Tracts
- Utica Leg
- Marcellus Leg

NUMBER	DIRECTION	DISTANCE
L3	N75°23' W	1195.0'

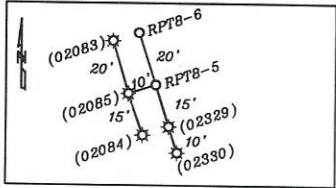

Top Hole
 Geo NAD 83- 39.483222 N, 80.786038 W
 UTM NAD 83(Meters)-4370424.33 N, 518400.63 E
 UTM NAD 83(Feet)-14338633.81 N, 1700786.07 E

Landing Point
 Geo NAD 83- 39.484004 N, 80.790150 W
 UTM NAD 83(Meters)-4370510.30 N, 518046.82 E
 UTM NAD 83(Feet)-14338915.89 N, 1699625.27 E

Bottom Hole
 Geo NAD 83- 39.503037 N, 80.798049 W
 UTM NAD 83(Meters)-4372620.97 N, 517362.84 E
 UTM NAD 83(Feet)-14345840.63 N, 1697381.24 E

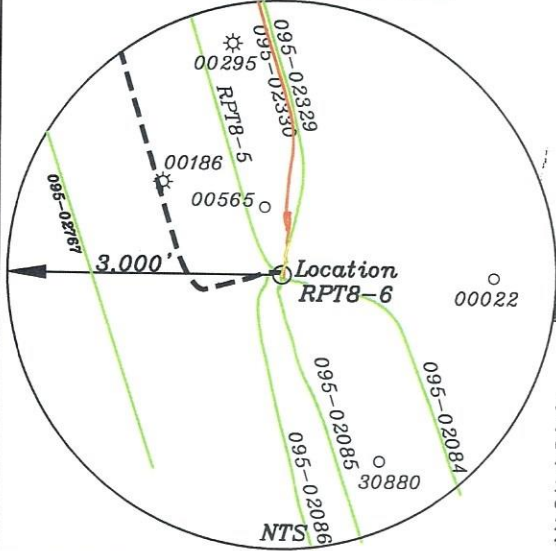

RECEIVED
 Office of Oil and Gas
 FEB 07 2023
 WV Department of Environmental Protection

3. No water wells were found within 250' of the well location. No dwellings or buildings were found within 625' from the center of the proposed pad. No perennial streams are located within 100' of LOD. No producing trout stream is located within 300' of LOD.

(+) DENOTES LOCATION OF WELL ON UNITED STATES TOPOGRAPHIC MAPS

FILE NO. _____
 DRAWING NO. 1
 SCALE 1" = 2000'
 MINIMUM DEGREE OF ACCURACY 1 in 200
 PROVEN SOURCE OF ELEVATION GPS
submeter unit

I THE UNDERSIGNED, HEREBY CERTIFY THAT THIS PLAT IS CORRECT TO THE BEST OF MY KNOWLEDGE AND BELIEF AND SHOWS ALL THE INFORMATION REQUIRED BY LAW AND THE RULES ISSUED AND PRESCRIBED BY THE DEPARTMENT OF ENVIRONMENTAL PROTECTION.

(SIGNED) David L Jackson
 R.P.E. _____ P.S. 708

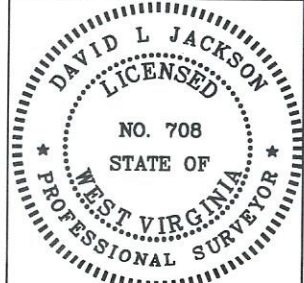

STATE OF WEST VIRGINIA
 Division of Environmental Protection
 OFFICE OF OIL AND GAS

DATE January 19, 2023
 OPERATOR'S WELL NO. RPT8-6
 API WELL NO. _____

WELL TYPE: OIL GAS LIQUID INJECTION WASTE DISPOSAL 47 STATE 095 COUNTY 02852 PERMIT _____
 (IF "GAS") PRODUCTION STORAGE DEEP SHALLOW

LOCATION: ELEVATION 1245.5' WATER SHED Big Run of Outlet Middle Island Creek (HUC-10)
 DISTRICT McElroy COUNTY Tyler
 QUADRANGLE Shirley 7 1/2'

SURFACE OWNER Jack A. Hair & Jeffrey K Hair ACREAGE 85.0 Ac.
 OIL & GAS ROYALTY OWNER Jack A. Hair & Jeffrey K Hair LEASE ACREAGE 85.0 Ac.
 LEASE NO. See Page 2

PROPOSED WORK: DRILL CONVERT DRILL DEEPER REDRILL FRACTURE OR
STIMULATE PLUG OFF OLD FORMATION PERFORATE NEW FORMATION OTHER PHYSICAL CHANGE IN WELL (SPECIFY) _____

PLUG AND ABANDON CLEAN OUT AND REPLUG
 TARGET FORMATION Marcellus ESTIMATED DEPTH TVD = 6,935'; TMD = 15,912'
 WELL OPERATOR Jay-Bee Oil & Gas, Inc. DESIGNATED AGENT Deborah Broda-Morgan
 ADDRESS 16 South Avenue W, Ste 118, Cranford NJ 07016 ADDRESS 429 Simonton Road, Ellenboro, WV 26346

03/17/2023

Smiley
 1/25/23

LONGITUDE 80-47-30 W (BH) Bottom Hole 14,071'
 LONGITUDE 80-45-00 W (TH) Top Hole 6,111'

form wv6

Parcels within Unit Boundary				
Tags	Number	Tax Map -Parcel	Surface Owner	Acres
A	S1	05-02-17	JACK A HAIR & JEFFREY K HAIR	85
B	S2	05-02-02	JACK ALTON HAIR & JEFFREY HAIR	53.75
C	S3	02-23-04	JACK A HAIR & JEFFREY K HAIR	9.0
D	S4	02-23-27	LOUISA WEEKLEY, ESTATE	7.0
E	S4	02-23-01	MARGARET ADAMS	20.0
F	S6	02-23-02	DALE H & BETTY PARR	70.0
G	S7	02-17-56	J A WEEKLEY HEIRS, MONFORD NICHOLS & BETTY CUNNINGHAM	49.81
H	S8	02-16-34	J A WEEKLEY HEIRS, MONFORD NICHOLS & BETTY CUNNINGHAM	15.0
I	S9	02-16-33	JAMES A. WEEKLEY HRS	16.5
J	S10	02-17-57.2	RICHARD D & ERIKA L WILLIAMS	29.65
K	S11	02-17-57	RICHARD D & ERIKA L WILLIAMS	29.47
Adjoining Parcels Ownership Table				
	Number	Tax Map -Parcel	Surface Owner	Acres
	S12	02-17-32	SHALYNN R MCGRAW	61.66
	S13	02-17-34	SAMUEL C & SHERRI L HAMMETT & ROBERT E HAMMETT	20.45
	S14	02-17-57.3	RICHARD D & ERIKA L WILLIAMS	31.22
	S15	02-17-57	RICHARD D & ERIKA L WILLIAMS	12.51
	S16	02-17-55	WANDA J PARR	34
	S17	02-23-08	DALE H & BETTY PARR	62
	S18	02-23-07	DALE H & BETTY PARR	46.5
	S19	02-23-05	JACK A HAIR & JEFFREY K HAIR	3
	S20	02-23-06	DALE H & BETTY PARR	18.62
	S21	02-23-6.1	DALE H & BETTY PARR	8.01
	S22	05-02-03	MICHAEL SHERWOOD	14.5
	S23	05-02-18	MICHAEL SHERWOOD	62.5
	S24	05-02-16	DUANE G NICHOLS	76.82
	S25	05-02-19	DUANE G NICHOLS, PHILLIP TODD NICHOLS & MORSE- BRANDT FAMILY TRUST	12.5
	S26	05-02-29.1	MICHAEL D MORSE TRUSTEE MORSE-BRANDT FAMILY TRUST	34.341
	S27	05-02-15	LEO W WIKER JOHN S WIKER & WILLIAM J WIKER	155.27
	S28	05-02-01	JACK HAIR & JEFFREY K HAIR	53.31
	S29	02-23-03	JACK A HAIR & JEFFREY K HAIR	9
	S30	02-22-13	CHRISTOPHER M N BLAKE	44.8
	S31	02-22-11	ANGELA KAY DEGUELLE & KATHY A BLAKE	45.983
	S32	02-22-10	LESLIE ANN HENDERSON	45.983
	S33	02-16-35	JAY A & NANCY L WRIGHT	40.81
	S34	02-16-32	JAMES A. WEEKLEY HRS	58
	S35	02-16-28	KENNETH & LORI TOMBLIN & MICHAEL TOMBLIN	290.32
	S36	02-16-31	CHRISTOPHER INVESMENTS, INC	60.0

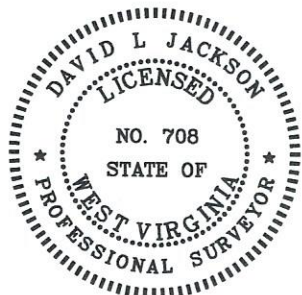

P.S. 708 *David L Jackson*

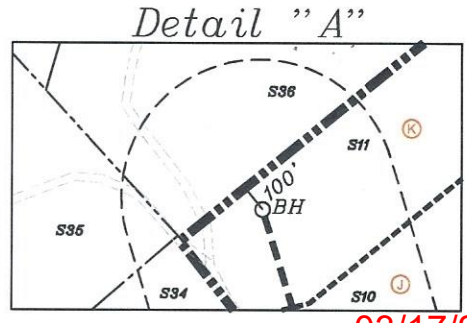

03/17/2023

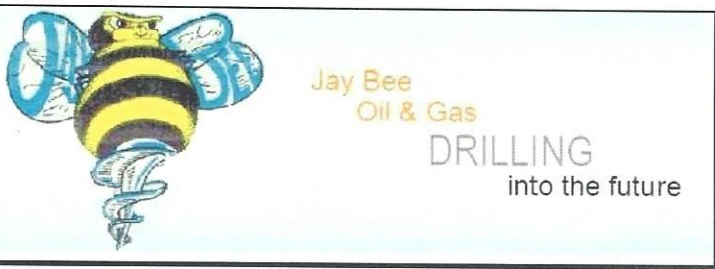

API #:	47-095-02852	WELL PLAT PAGE 2 OF 2 DATE: 01/19/2023
WELL #:	RPT8-6	
DISTRICT:	McELROY	
COUNTY:	TYLER	
STATE:	WV	

SMY
1/25/23

Jay-Bee Oil & Gas, Inc. - RPT8-6 Permit - WW-6A1 Exhibit

<u>Tracts</u>	<u>District Tax Map/Parcel</u>	<u>JB Tract #</u>	<u>Lessor, Grantor, etc</u>	<u>Deed Book/Page</u>	<u>Acres</u>
A	05-02-17	RPT8	Jeffery A Hair	398/535	85.000
A	05-02-17	RPT8	Jack J Hair	398/528	85.000
B	05-02-02	T1-13	Drilling Appalachia Company	558/96	53.750
C	02-23-04	RPT11B	George Rex Arnette et al	381/618	9.000
D	02-23-27	T3109A2	Beulah Adams et al	420/651	7.000
E	02-23-01	T3109A1	Angie D Adams et al	405/802	20.000
F	02-23-02	T4002A	Cherie Lynn Howard Bennett et al	398/62	70.000
G	02-17-56	T3247	Robert L Archer et al	420/41	36.790
H	02-16-34	T3248A	Robert L Archer et al	385/354	7.990
I	02-16-33	T3248B	Betty Morehead	389/587	16.500
J	02-17-57.2	T3246A	Bounty Minerals, LLC	285/506	93.850
K	02-17-57	T3246A	Bounty Minerals, LLC	285/506	93.850



03/17/2023

PROPOSED RPT8-6

RECEIVED
Office of Oil and Gas **EXHIBIT 3**

FEB 07 2023

WV Department of
Environmental Protection

There appears to be One (1) residence within 1,500'.

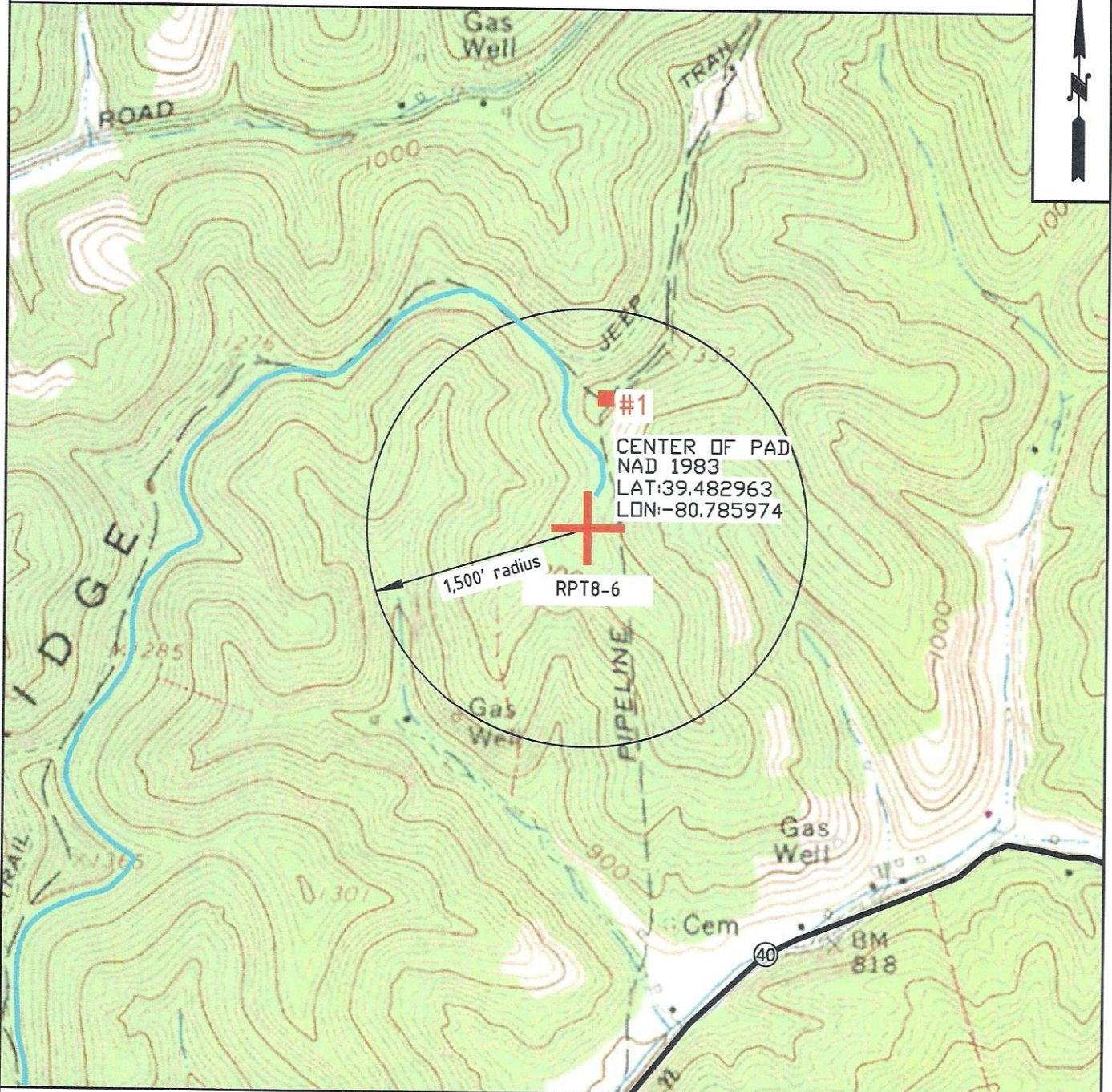

 <p>Jay Bee Oil & Gas DRILLING into the future</p>	OPERATOR	TOPO SECTION	LEASE NAME
	JAY-BEE OIL & GAS INC. 429 Simonton Rd. Ellenboro, WV 26346	SHIRLEY 7.5'	RPT8-6
		SCALE: 1" = 1000'	DATE: DATE: 01-12-2023

Steve M. Ly
1/25/23

03/17/2023