

**Antero Resources
Well No. Tangerine 2H**

PAGE 1 of 2

10,366' to Top Hole

9,244' to Bottom Hole

LATITUDE 39 - 35 - 00

Antero Resources Corporation

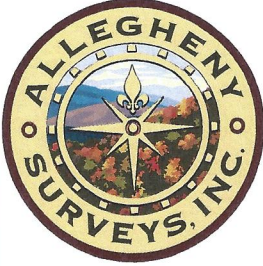

Notes
West Virginia Coordinate System of 1927, North Zone
based upon Differential GPS Measurements.
Well No. Tangerine Unit 2H Top Hole coordinates are
N: 386,198.55' Latitude: 39°33'06.31"
E: 1,601,931.99' Longitude: 80°54'42.34"
Bottom Hole coordinates are
N: 392,641.01' Latitude: 39°34'10.17"
E: 1,603,152.69' Longitude: 80°54'28.05"
UTM Zone 17, NAD 1983
Top Hole Coordinates Bottom Hole Coordinates
N: 4,378,020.418m N: 4,379,989.378m
E: 507,595.886m E: 507,935.065m
Plat orientation and corner and well references are based upon the grid north meridian.
Well location references are based upon the magnetic meridian.

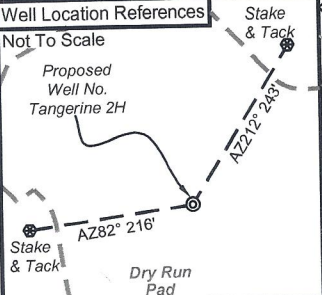

I, the undersigned, hereby certify that this plat is correct to the best of my knowledge and belief and shows all the information required by law and the rules issued and prescribed by the Department of Environmental Protection.

Bradley D. Miller
Bradley D. Miller, P.S. 2167

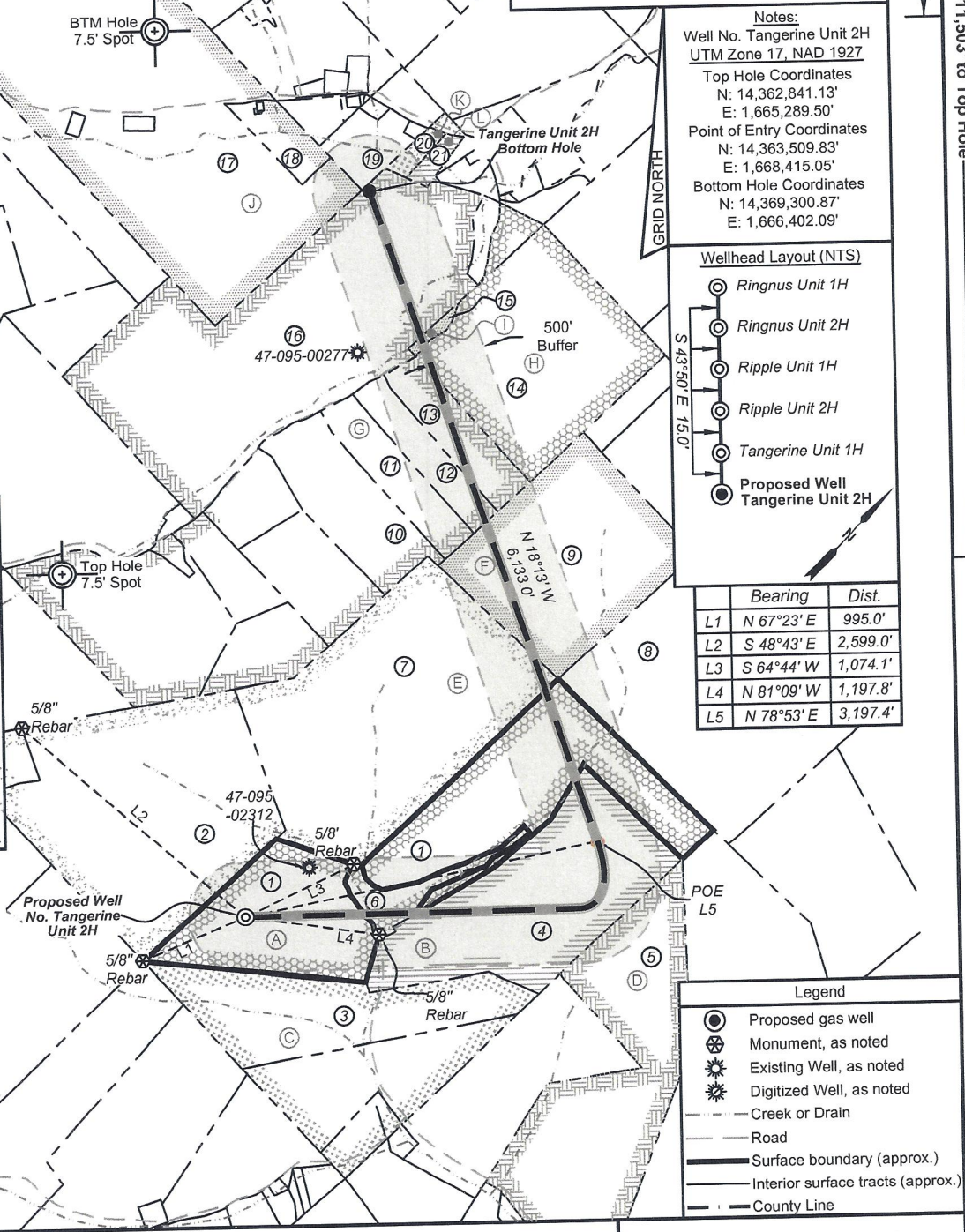
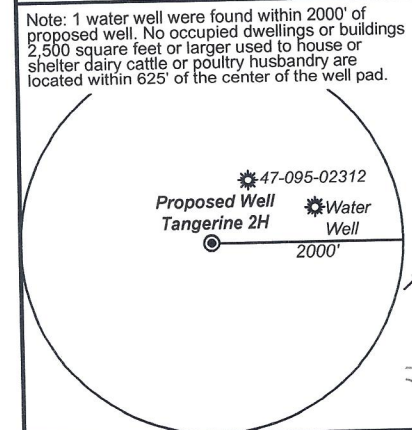
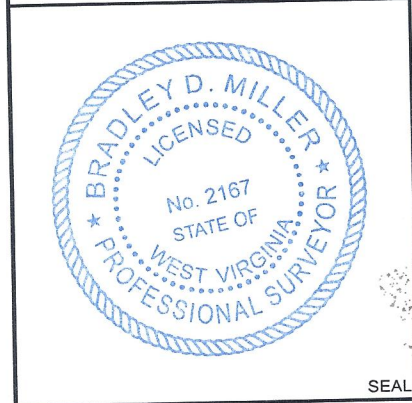

Notes:
Well No. Tangerine Unit 2H UTM Zone 17, NAD 1927
Top Hole Coordinates
N: 14,362,841.13'
E: 1,665,289.50'
Point of Entry Coordinates
N: 14,363,509.83'
E: 1,668,415.05'
Bottom Hole Coordinates
N: 14,369,300.87'
E: 1,666,402.09'

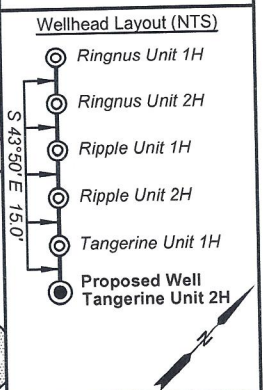

	Bearing	Dist.
L1	N 67°23' E	995.0'
L2	S 48°43' E	2,599.0'
L3	S 64°44' W	1,074.1'
L4	N 81°09' W	1,197.8'
L5	N 78°53' E	3,197.4'

Legend

- Proposed gas well
- Monument, as noted
- Existing Well, as noted
- Digitized Well, as noted
- Creek or Drain
- Road
- Surface boundary (approx.)
- Interior surface tracts (approx.)
- County Line

FILE NO: 14-54-L-23
DRAWING NO: Tangerine 2H Well Plat
SCALE: 1" = 1500'
MINIMUM DEGREE OF ACCURACY: Submeter
PROVEN SOURCE OF ELEVATION: WVDOT, Harrisville, WV

STATE OF WEST VIRGINIA
DEPARTMENT OF ENVIRONMENTAL PROTECTION
OIL AND GAS DIVISION

DATE: March 14 2023
OPERATOR'S WELL NO. Tangerine 2H
API WELL NO. H&A
47 - 95 - 02867
STATE COUNTY PERMIT

WELL TYPE: OIL GAS LIQUID INJECTION WASTE DISPOSAL
(IF GAS) PRODUCTION: STORAGE DEEP SHALLOW
LOCATION: ELEVATION: Existing 1,026' Proposed 1,007' WATERSHED: Outlet Middle Island Creek QUADRANGLE: Paden City
DISTRICT: Lincoln COUNTY: Tyler
SURFACE OWNER: David E. Bowyer Robert N. & Rita Paulette Christen; J. Maurice Carlisle, Jr. (2); Charles A. Daugherty;
ROYALTY OWNER: Timothy L. VanCamp; Bounty Minerals, LLC; BRC Appalachian Minerals I, LLC; LEASE NO: ACREAGE: 85.785 263.93.167;
PROPOSED WORK: DRILL CONVERT DRILL DEEPER FRACTURE OR STIMULATE PLUG OFF OLD FORMATION
 PERFORATE NEW FORMATION OTHER PHYSICAL CHANGE IN WELL (SPECIFY) _____ ACREAGE: 267.113; 62.933
 PLUG AND ABANDON CLEAN OUT AND REPLUG TARGET FORMATION: Marcellus Shale ESTIMATED DEPTH: 17,200' MD 6,700' TVD

WELL OPERATOR: Antero Resources Corporation DESIGNATED AGENT: Kevin Ellis
ADDRESS: 1615 Wynkoop Street ADDRESS: 535 White Oaks Blvd.
Denver, CO 80202 Bridgeport, WV 26330

Antero Resources
Well No. Tangerine 2H

Antero Resources Corporation

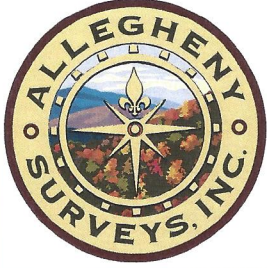

ID	TM-Par	Owner	Bk/Pg	Acres
1	9-19	David E. Bowyer	OR16/22	85.78
2	9-17	Ethan A. & Marsha L. Riffle	323/649	90.04
3	9-31.1	David E. Bowyer	OR16/22	38.04
4	9-21	Thomas K. Brotherton	23/310	64.00
5	9-33	David E. Bowyer	OR105/516	69.16
6	9-20	Jason & Jessica Greathouse & Laken Curtis	OR59/513	7.38
7	9-18	Michael V. & Debra K. Smith	331/94	100.00
8	9-11	Ralph D. & Mary Jo Koontz	201/424	83.14
9	9-10	Robert N. & Rita Paulette Christen	337/632	60.00
10	9-8	Tammy Williams & Alf Riggs	372/134	25.24
11	9-8.1	Steven Wayne & Cynthia Dennis	317/540	3.41
12	9-7.4	Terry L. Nelson, et al	456/828	10.78
13	9-7.2	Robert N. & Rita Paulette Christen	339/333	13.05
14	5-51	Charles A. Daugherty	270/460	58.93
15	5-51.1	Carl L. & Donna M. Yoho	323/475	1.06
16	9-7.1	Carl L. & Donna M. Yoho	320/456	117.00
17	5-19	John P. & Susan Buck	337/634	159.21
18	5-23	John Paul & Susan Buck	337/634	5.00
19	5-43	Shelva Buck	OR95/635	7.68
20	5-49.3	Robert N. & Rita Paulette Christen	317/195	2.06
21	5-49.2	Joseph N. & Amy J. Glover	479/704	2.08

Leases	
A	Timothy L. Vancamp
B	Bounty Minerals, LLC
C	Tamara M. Reynolds
D	Jefferson Minerals, LLC
E	BRC Appalachian Minerals I LLC
F	Robert N. & Rita Paulette Christen
G	J. Maurice Carlisle Jr.
H	Charles A. Daugherty
I	J. Maurice Carlisle Jr.
J	John Paul Buck, et ux
K	Robert N. Christen, et ux
L	Michael H. Glover, et ux

FILE NO: 14-54-L-23
 DRAWING NO: Tangerine 2H Well Plat
 SCALE: 1" = 1500'
 MINIMUM DEGREE OF ACCURACY:
Submeter
 PROVEN SOURCE OF ELEVATION:
WVDOT, Harrisville, WV



DATE: March 14 2023
 OPERATOR'S WELL NO. Tangerine 2H
 API WELL NO H6A
47 - 95 - 02867
 STATE COUNTY PERMIT

WELL TYPE: OIL GAS LIQUID INJECTION WASTE DISPOSAL
 (IF GAS) PRODUCTION: STORAGE DEEP SHALLOW
 LOCATION: ELEVATION: Proposed 1,007' Existing 1,026' WATERSHED: Outlet Middle Island Creek QUADRANGLE: Paden City
 DISTRICT: Lincoln COUNTY: Tyler
 SURFACE OWNER: David E. Bowyer Robert N. & Rita Paulette Christen;
 ROYALTY OWNER: Timothy L. VanCamp; Bounty Minerals, LLC; BRC Appalachian Minerals I, LLC; LEASE NO: _____ ACREAGE: 85.785 267.93.167;
 PROPOSED WORK: DRILL CONVERT DRILL DEEPER FRACTURE OR STIMULATE PLUG OFF OLD FORMATION
 PERFORATE NEW FORMATION OTHER PHYSICAL CHANGE IN WELL (SPECIFY) _____ ACREAGE: 267.113; 62.933
 PLUG AND ABANDON CLEAN OUT AND REPLUG TARGET FORMATION: Marcellus Shale ESTIMATED DEPTH: 17,200' MD 6,700' TVD

WELL OPERATOR: Antero Resources Corporation DESIGNATED AGENT: Kevin Ellis
 ADDRESS: 1615 Wynkoop Street ADDRESS: 535 White Oaks Blvd.
Denver, CO 80202 Bridgeport, WV 26330

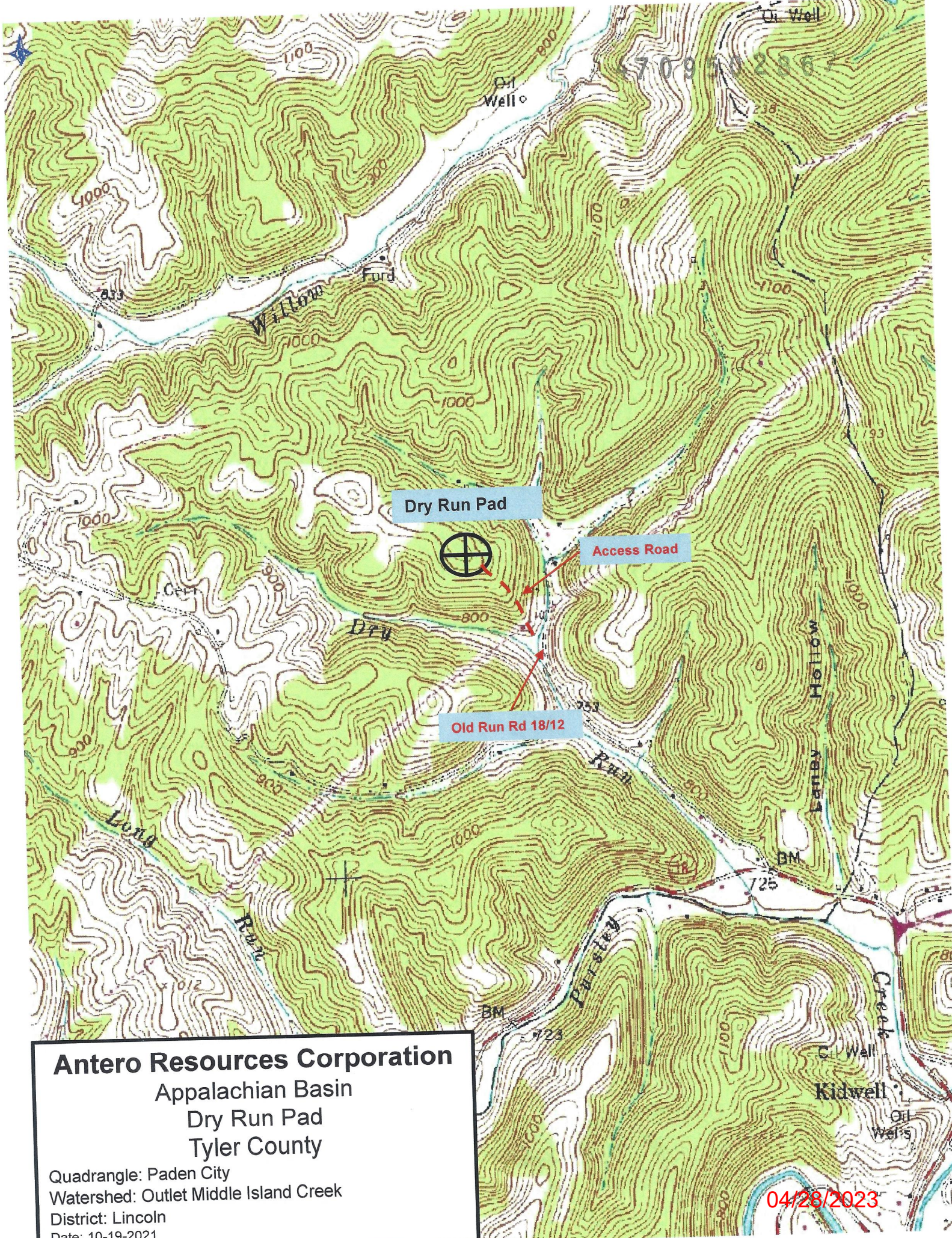

Antero Resources Corporation
Appalachian Basin
Dry Run Pad
Tyler County

Quadrangle: Paden City
Watershed: Outlet Middle Island Creek
District: Lincoln
Date: 10-19-2021

04/28/2023