

LATITUDE 39°35'00"

7,690'

LATITUDE 39°37'30"

2,091' TO BOTTOM HOLE

Antero Resources Corporation Well No. Presley #1H

NOTE: NO OCCUPIED DWELLINGS OR BUILDINGS TWO THOUSAND FIVE HUNDRED (2,500) SQUARE FEET OR LARGER USED TO HOUSE OR SHELTER DAIRY CATTLE OR POULTRY HUSBANDRY ARE LOCATED WITHIN SIX HUNDRED TWENTY-FIVE (625) FEET OF THE CENTER OF THE WELL PAD.

5 WATER WELLS WERE LOCATED WITHIN 2000' OF THE CENTER OF PAD



NOTES: WELL 1H TOP HOLE INFORMATION: N: 386,894ft E: 1,628,118ft LAT: 39°33'17.12" LON: 80°49'08.19" BOTTOM HOLE INFORMATION: N: 405,733ft E: 1,621,198ft LAT: 39°36'22.44" LON: 80°50'27.35" WEST VIRGINIA COORDINATE SYSTEM OF 1927 NORTH ZONE. ZONE WAS DERIVED FROM MEASUREMENTS TAKEN WITH TRIMBLE GEOXT SUBMETER MAPPING GRADE GPS UNIT. PLAT ORIENTATION, CORNER, AND WELL REFERENCE TIE LINES ARE BASED ON GRID NORTH.

(NAD) 83 (UTM) ZONE 17 COORDS: WELL 1H TOP HOLE INFORMATION: N: 4,378,366m E: 515,570m BOTTOM HOLE INFORMATION: N: 4,384,075m E: 513,671m

(NAD) 27 (UTM) ZONE 17 COORDS: WELL 1H TOP HOLE INFORMATION: N: 14,363,974ft E: 1,691,452ft POINT OF ENTRY INFORMATION: N: 14,363,211ft E: 1,691,888ft BOTTOM HOLE INFORMATION: N: 14,382,705ft E: 1,685,220ft

WV NORTH ZONE GRID NORTH

6,807' TO BOTTOM HOLE

10,409

LONGITUDE 80°50'00"

LONGITUDE 80°47'30"

Table listing property owners and their addresses, organized by district: Magnolia District - Wetzel County, Green District - Wetzel County, and Ellsworth District - Tyler County. Includes names like Barbara McAdams, Jacob Morgan, and Daniel Witschey.



NOT TO SCALE

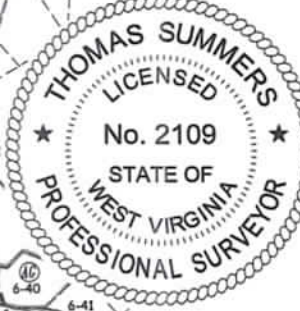
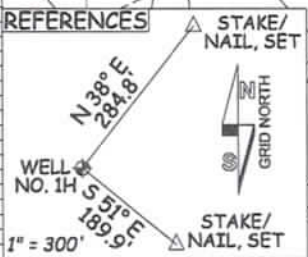

I THE UNDERSIGNED, HEREBY CERTIFY THAT THIS PLAT IS CORRECT TO THE BEST OF MY KNOWLEDGE AND BELIEF AND SHOWS ALL THE INFORMATION REQUIRED BY LAW AND THE RULES ISSUED AND PERSCRIBED BY THE DEPARTMENT OF ENVIRONMENTAL PROTECTION.



STATE OF WEST VIRGINIA, DIVISION OF ENVIRONMENTAL PROTECTION, OFFICE OF OIL AND GAS. WILLLOW LAND SURVEYING PLLC, 220 MASONIC AVE. PENNSBORO WEST VIRGINIA 26415.

JOB # 21-011WA, DRAWING # PREESLEY1H, SCALE 1" = 2000', MINIMUM DEGREE OF ACCURACY SUBMETER, PROVEN SOURCE OF ELEV. SUBMETER MAPPING GRADE GPS.

LEGEND table with symbols for Surface Owner Boundary Lines, Adjoining Surface Tracts, Found monument, and well information (DATE 10/02/23, OPERATOR'S WELL# 47-095-02869).

STATE OF WEST VIRGINIA DEPARTMENT OF ENERGY DIVISION OF OIL AND GAS

WELL TYPE: OIL GAS X LIQUID INJECTION WASTE DISPOSAL. LOCATION: ELEVATION AS BUILT - 1250.0' WATERSHED OUTLET MIDDLE ISLAND CREEK. QUADRANGLE PORTER FALLS 7.5 DISTRICT ELLSWORTH COUNTY TYLER. SURFACE OWNER ANTERO RESOURCES CORPORATION ACREAGE 50 ACRES +/-.