

PROPOSED BASHFUL 7

EXHIBIT 3

There appear to be One (1) Well Pad and No (0) residences, businesses, schools, churches or emergency facilities within 1,500'.

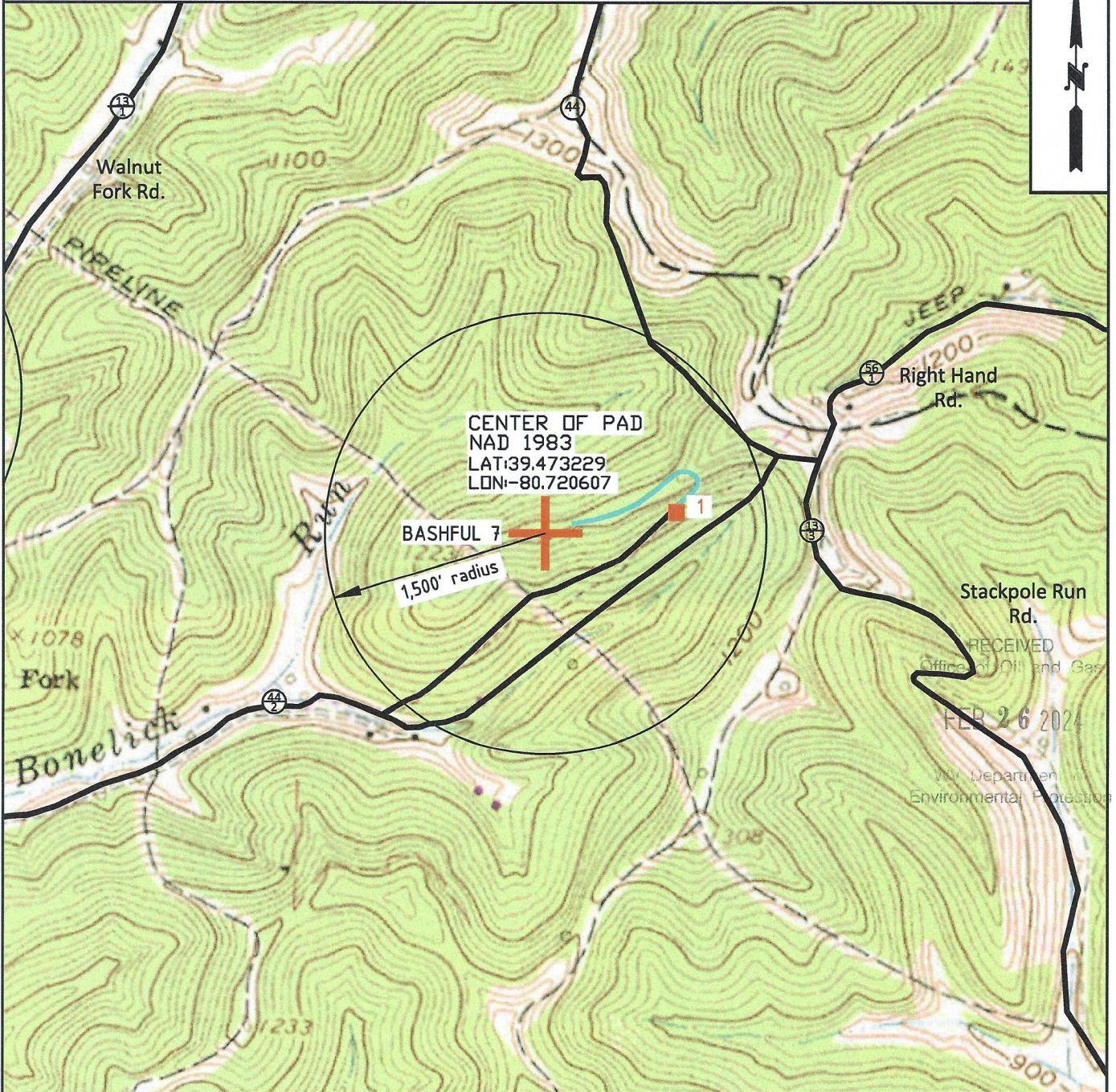

RECEIVED
Office of Oil and Gas
FEB 26 2024
WV Department of Environmental Protection



Jay Bee
Oil & Gas
DRILLING
into the future

OPERATOR	TOPO SECTION	LEASE NAME
JAY-BEE OIL & GAS INC. 429 Simonton Rd. Ellenboro, WV 26346	CENTER POINT 7.5'	BASHFUL
	SCALE: 1" = 1000'	DATE: DATE: 01-29-2024

Tags	Number	Tax Map -Parcel	Surface Owner	Acres
A	S1	5-7-13	Vicki L Tippins & Thomas H Headley Estate	45.25
B	S2	5-7-12	Douglas A & Suzan W Thomas	43.32
C	S3	5-7-31	Douglas A & Suzan W Thomas	18.14
D	S4	5-7-10	Vicki L Tippins	55.57
E	S5	5-7-8	Barabara Ann Meade	59.728
F	S6	5-3-25	Leo M & Nancy M Schumacker	134
G	S7	5-3-23	Brent A & Emma K Weimer	102
H	S8	5-3-17	Darrell & Marian Larsen Trust & Irene Fleck Trust UTD	50.38
I	S9	5-3-24	Brent A & Emma K Weimer	13.05
J	S10	5-3-18	Coastal Forest Resources Co & Coastal Timberlands Co	12.95
K	S11	5-3-19	Coastal Forest Resources Co & Coastal Timberlands Co	9.96
L	S12	5-3-5	Gregory Allen Rayburn	35.4
M	S13	5-3-6	Ricky L Eidle	35.16
	S14	5-3-7	Hassely Land & Timber LLC	40.8
	S15	5-3-15	Leo M & Nancy M Schumacker	81.94
	S16	5-3-16	Leo M & Nancy M Schumacker	18
	S17	5-3-14	Dominic J & D Michele Kowalski	68.68
	S18	5-3-12	Edward J Schulte Jr., Edward W Schulte & David Schulte	80.73
	S19	5-7-13.1	Vicki L Tippins & Thomas H Headley Estate	24.43
	S20	5-7-11	Eli A Tippins	45.25
	S21	5-7-14	Douglas A & Suzan W Thomas	45.25
	S22	5-7-30	Douglas A & Suzan W Thomas	2.06
	S23	5-7-33	Samuel R Pflugh, Neal W Pflugh & Craig & Kathryn Felici	45.25
	S24	5-7-32	Douglas A & Suzan W Thomas	3.65
	S25	5-7-35	Vicki L Tippins & Thomas H Headley Estate	15
	S26	5-7-29	Douglas Allen Thomas	63.11
	S27	5-7-28	Freda L Thompson	16
	S28	5-7-27	Ronald E & Janet R Thompson	16.5
	S29	5-7-10.1	Glenda B Brooks & Victoria L Falcon	120
	S30	5-7-9	Douglas A & Suzan W Thomas	40
	S31	5-7-7	Ronald E & Janet R Thompson	11.66
	S32	5-7-1	Jay-Bee Royalty LLC	45.84
	S33	5-7-1.2	Ronald E & Janet R Thompson	1
	S34	5-7-8.4	Eli A Tippins	1.124
	S35	5-7-8.3	Vickie L Tippins	0.75
	S36	5-7-8.5	Barabara Ann Meade	0.942
	S37	5-7-8.1	Eli Henthorn	1.372
	S38	5-7-8.6	Duane & Rebecca Thomas	0.52
	S39	5-7-1.1	Jay-Bee Oil & Gas Inc	88.6
	S40	5-3-22	Brent A & Emma K Weimer	6.22
	S41	5-3-21	Eli Henthorn	18.66
	S42	5-3-3	Edgar Ronald Mchenry Trust	37.79
	S43	5-3-4	Matthew Cemetery	0.06
	S44	2-24-7	Ricky L Eidle	31.64
	S45	2-24-11	Hassely Land & Timber LLC	15
	S46	2-24-6	Hassely Land & Timber LLC	31.85

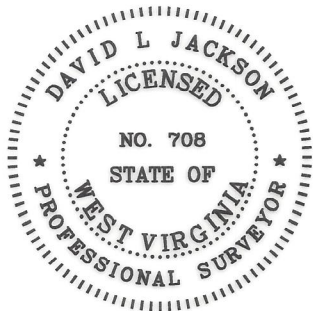
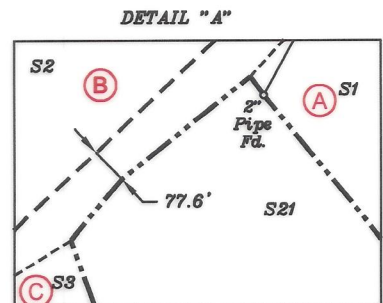
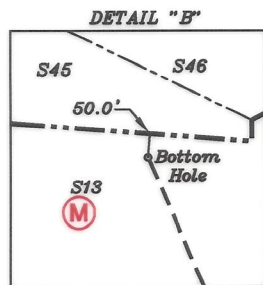

P.S. 708 *David L Jackson*

04/19/2024

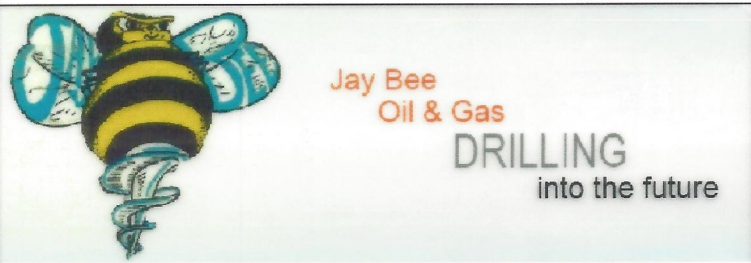

API #: 47-095-02802
 WELL #: BASHFUL 7
 DISTRICT: McELROY
 COUNTY: TYLER
 STATE: WV

WELL PLAT
 PAGE 2 OF 3
 DATE: 03/01/2024

Jay-Bee Oil & Gas, Inc. - BASHFUL 7 Permit - WW-6A1 Exhibit

Tracts	District Tax Map/Parcel	JB Tract #	Lessor, Grantor, Etc.	Deed Book/Page	Acres
A	5-7-13	T3024	David W. Briscoe, et al	427/786	45.250
B	5-7-12	T3030	Carolyn A. Garnes, et al	380/391	43.320
C	5-7-31	T3030	Carolyn A. Garnes, et al	380/391	43.320
D	5-7-10	T1-14	Shara L. Moffett Allen, et al	387/790	55.570
E	5-7-8	T1-08	Charles Frederick Baker, et al	410/370	59.728
F	5-3-25	T3032	Bright Timberlands LLC, et al	391/366	134.000
G	5-3-23	T3036	Paula M. Byers, et al	390/838	102.000
H	5-3-17	T3074A	Irene Fleck Trust, Darren Larsen Patnoe, POA, et al	455/257	81.940
I	5-3-24	T3036	Paula M. Byers, et al	390/838	102.000
J	5-3-18	FOUT T37 A	J&N Management LLC	400/399	12.950
K	5-3-19	FOUT T37 B	J&N Management LLC	400/399	9.960
L	5-3-5	T3084	Gary Marvin Amos, et al	421/95	35.400
M	5-3-6	T3083A	Gary Marvin Amos, et al	421/95	35.160

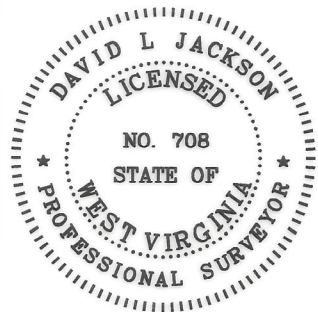

P.S. 708 David L Jackson

04/19/2024



Jay Bee
Oil & Gas
DRILLING
into the future

API #: 47-095-02882
 WELL #: BASHFUL 7
 DISTRICT: McELROY
 COUNTY: TYLER
 STATE: WV

WELL PLAT
PAGE 3 OF 3
DATE: 03/01/2024