

4709502905

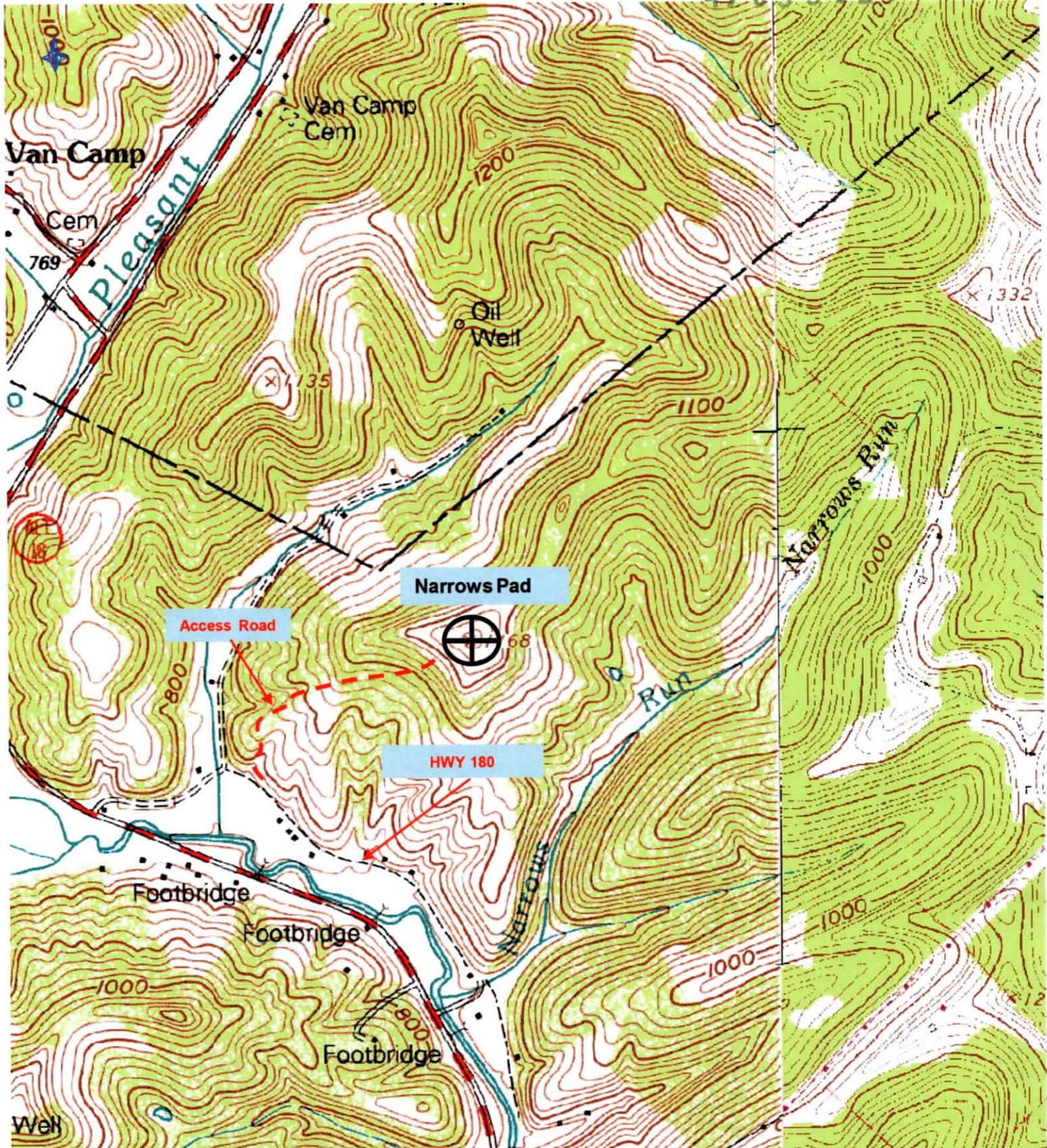

**Antero Resources Corporation**  
 Appalachian Basin  
 Narrows Pad  
 Tyler County

RECEIVED  
 Office of Oil and Gas  
 OCT 21 2024  
 WV Department of  
 Environmental Protection

Quadrangle: Paden City  
 Watershed: Outlet Middle Island Creek  
 District: Ellsworth  
 Date: 10-14-2024

11/29/2024

2,409' to Top Hole

LATITUDE 39 - 35 - 00

LONGITUDE 80 - 52 - 30

1,624' to Top Hole

Antero Resources  
Well No. Narrows 5V

Antero Resources Corporation

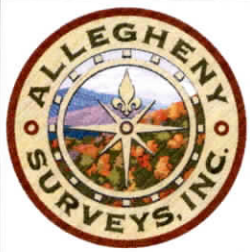

Michael D. &  
Chelsee J.  
Stevens  
488 / 283  
47.75 Ac.

Notes:  
West Virginia Coordinate System of 1927, North Zone  
based upon Differential GPS Measurements.  
Well No. Narrows 5V coordinates are  
N: 395,952.56' Latitude: 39°34'43.95"  
E: 1,610,038.80' Longitude: 80°53'00.77"  
UTM Zone 17, NAD 1983  
Top Hole Coordinates  
N: 4,381,033.347m  
E: 510,016.144m  
UTM Zone 17, NAD 1927  
Top Hole Coordinates  
N: 14,372,725.75'  
E: 1,673,229.63'  
Plat orientation and corner and well references  
are based upon the grid north meridian.  
Well location references are based upon the magnetic meridian.



Legend

- ⊙ Proposed gas well
- ⊗ Found corner, as noted
- ☀ Existing Well, as noted
- ☀ Digitized Well
- Existing Road
- Surface boundary (approx.)
- - - Interior surface tracts (approx.)

Well Location References (NTS)

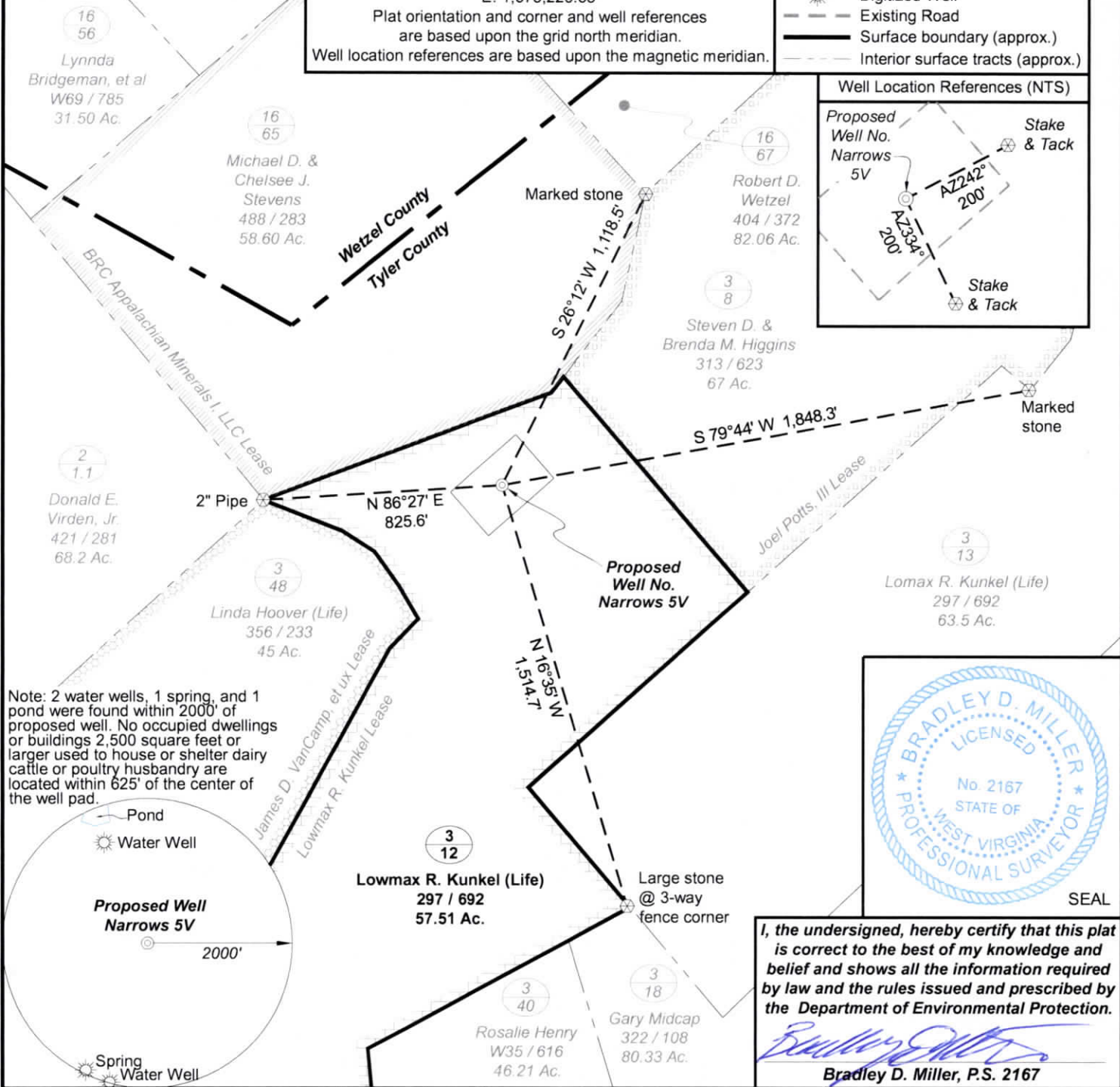
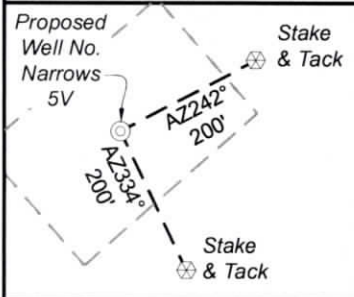

Note: 2 water wells, 1 spring, and 1 pond were found within 2000' of proposed well. No occupied dwellings or buildings 2,500 square feet or larger used to house or shelter dairy cattle or poultry husbandry are located within 625' of the center of the well pad.

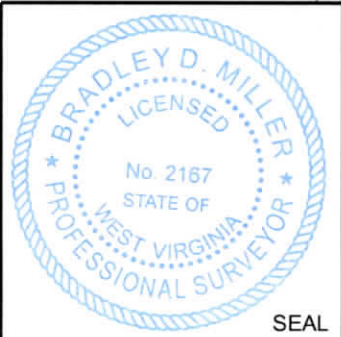
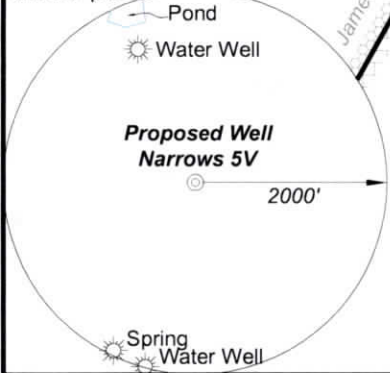

I, the undersigned, hereby certify that this plat is correct to the best of my knowledge and belief and shows all the information required by law and the rules issued and prescribed by the Department of Environmental Protection.

*Bradley D. Miller*  
Bradley D. Miller, P.S. 2167

FILE NO: 193-34-M-21  
DRAWING NO: Narrows 5V Well Plat  
SCALE: 1" = 500'  
MINIMUM DEGREE OF ACCURACY: Submeter  
PROVEN SOURCE OF ELEVATION: WVDOT, Harrisville, WV

STATE OF WEST VIRGINIA  
DEPARTMENT OF ENVIRONMENTAL PROTECTION  
OIL AND GAS DIVISION

DATE: October 9 20 24  
OPERATOR'S WELL NO. Narrows 5V  
API WELL NO  
47 - 095 -  
STATE COUNTY PERMIT

WELL TYPE:  OIL  GAS  LIQUID INJECTION  WASTE DISPOSAL  
(IF GAS) PRODUCTION:  STORAGE  DEEP  SHALLOW  
Existing: 1,162'  
LOCATION: ELEVATION: Proposed: 1,128' WATERSHED: Outlet Middle Island Creek QUADRANGLE: Paden City  
DISTRICT: Ellsworth COUNTY: Tyler 11/29/2024  
SURFACE OWNER: Lowmax R. Kunkel ACREAGE: 57.51  
ROYALTY OWNER: Lowmax R. Kunkel LEASE NO: ACREAGE: 59.75  
PROPOSED WORK:  DRILL  CONVERT  DRILL DEEPER  FRACTURE OR STIMULATE  PLUG OFF OLD FORMATION  
 PERFORATE NEW FORMATION  OTHER PHYSICAL CHANGE IN WELL (SPECIFY) 6,900' TVD  
 PLUG AND ABANDON  CLEAN OUT AND REPLUG TARGET FORMATION: Marcellus Shale ESTIMATED DEPTH: 6,900' MD

WELL OPERATOR: Antero Resources Corporation DESIGNATED AGENT: Kevin Ellis  
ADDRESS: 1615 Wynkoop Street ADDRESS: 535 White Oaks Blvd.  
Denver, CO 80202 Bridgeport, WV 26330

2,409' to Top Hole

LATITUDE 39 - 35 - 00

LONGITUDE 80 - 52 - 30

1,624' to Top Hole

**Antero Resources**  
Well No. Narrows 5V  
**Antero Resources Corporation**



16  
59  
Michael D. &  
Chelsee J.  
Stevens  
488 / 283  
47.75 Ac.

Notes:  
West Virginia Coordinate System of 1927, North Zone based upon Differential GPS Measurements.  
Well No. Narrows 5V coordinates are  
N: 395,952.56'    Latitude: 39°34'43.95"  
E: 1,610,038.80'    Longitude: 80°53'00.77"  
UTM Zone 17, NAD 1983  
Top Hole Coordinates  
N: 4,381,033.347m  
E: 510,016.144m  
UTM Zone 17, NAD 1927  
Top Hole Coordinates  
N: 14,372,725.75'  
E: 1,673,229.63'  
Plat orientation and corner and well references are based upon the grid north meridian.  
Well location references are based upon the magnetic meridian.



Legend  
⊙ Proposed gas well  
⊗ Found corner, as noted  
☀ Existing Well, as noted  
☀ Digitized Well  
— Existing Road  
— Surface boundary (approx.)  
--- Interior surface tracts (approx.)

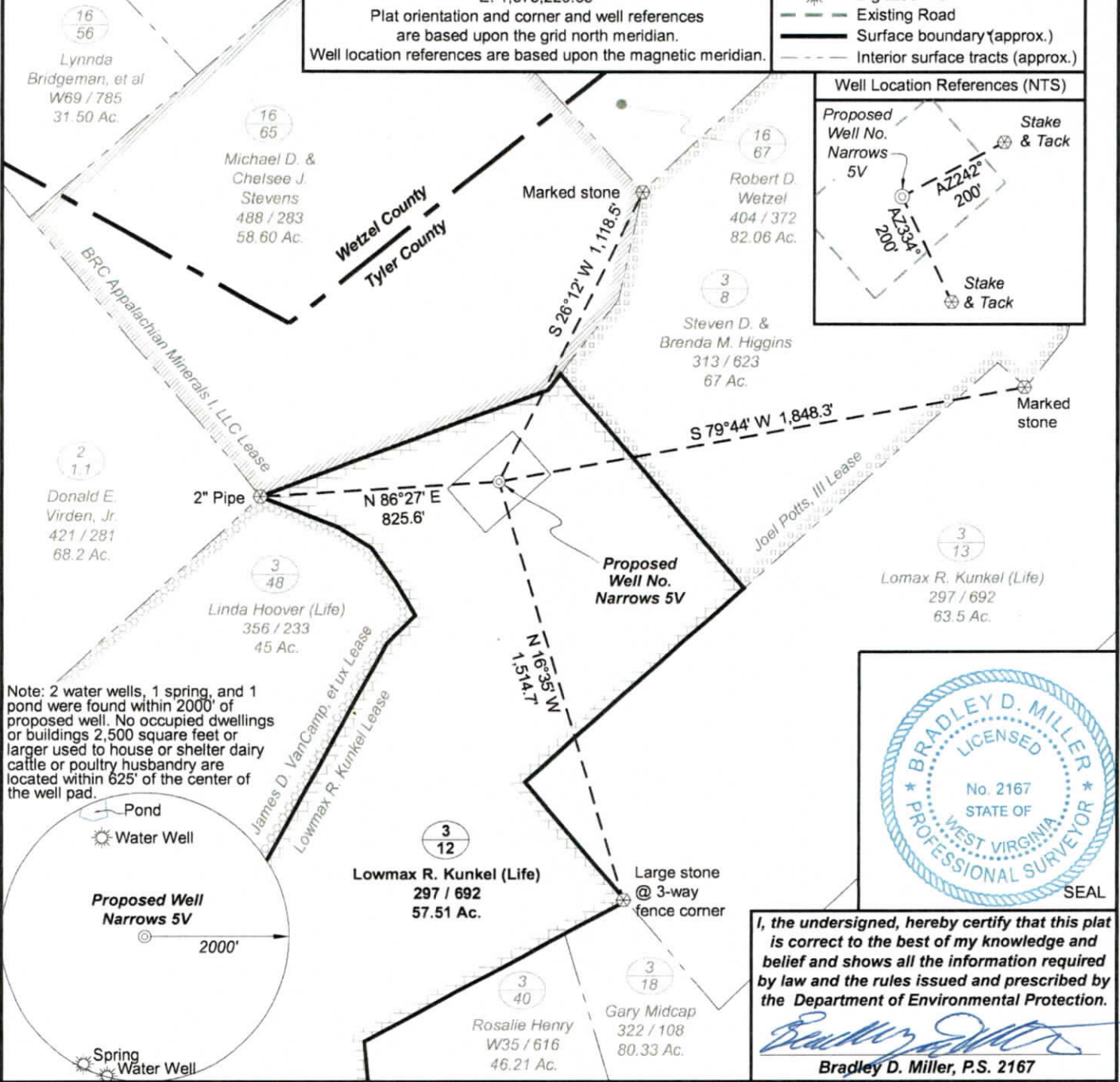

Note: 2 water wells, 1 spring, and 1 pond were found within 2000' of proposed well. No occupied dwellings or buildings 2,500 square feet or larger used to house or shelter dairy cattle or poultry husbandry are located within 625' of the center of the well pad.

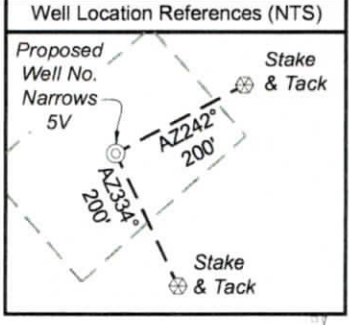
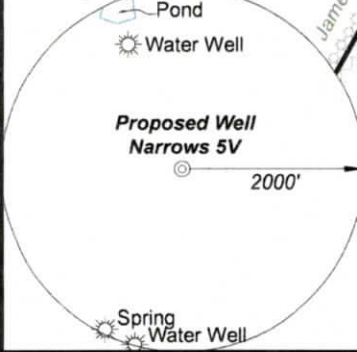

I, the undersigned, hereby certify that this plat is correct to the best of my knowledge and belief and shows all the information required by law and the rules issued and prescribed by the Department of Environmental Protection.

*Bradley D. Miller*  
**Bradley D. Miller, P.S. 2167**

FILE NO: 193-34-M-21  
DRAWING NO: Narrows 5V Well Plat  
SCALE: 1" = 500'  
MINIMUM DEGREE OF ACCURACY: Submeter  
PROVEN SOURCE OF ELEVATION: WVDOT, Harrisville, WV

**STATE OF WEST VIRGINIA**  
DEPARTMENT OF ENVIRONMENTAL PROTECTION  
**OIL AND GAS DIVISION**

DATE: October 9 20 24  
OPERATOR'S WELL NO. Narrows 5V  
API WELL NO  
47 - 095 -  
STATE COUNTY PERMIT

WELL TYPE:  OIL  GAS  LIQUID INJECTION  WASTE DISPOSAL  
(IF GAS) PRODUCTION:  STORAGE  DEEP  SHALLOW  
Existing: 1,162'  
LOCATION: ELEVATION: Proposed: 1,128' WATERSHED: Outlet Middle Island Creek QUADRANGLE: Paden City  
DISTRICT: Ellsworth COUNTY: Tyler  
SURFACE OWNER: Lowmax R. Kunkel ACREAGE: 57.51  
ROYALTY OWNER: Lowmax R. Kunkel LEASE NO: ACREAGE: 57.51  
PROPOSED WORK:  DRILL  CONVERT  DRILL DEEPER  FRACTURE OR STIMULATE  PLUG OFF OLD FORMATION  
 PERFORATE NEW FORMATION  OTHER PHYSICAL CHANGE IN WELL (SPECIFY) 6,900' TVD  
 PLUG AND ABANDON  CLEAN OUT AND REPLUG TARGET FORMATION: Marcellus Shale ESTIMATED DEPTH: 6,900' MD

WELL OPERATOR: Antero Resources Corporation DESIGNATED AGENT: Kevin Ellis  
ADDRESS: 1615 Wynkoop Street ADDRESS: 535 White Oaks Blvd.  
Denver, CO 80202 Bridgeport, WV 26330

*Signature*  
10/29/24