

Antero Resources Corporation
Appalachian Basin
Mayfield Pad
Tyler County

Quadrangle: Paden City
Watershed: Outlet Middle Island Creek
District: Lincoln
Date: 12-12-2023

02/07/2025

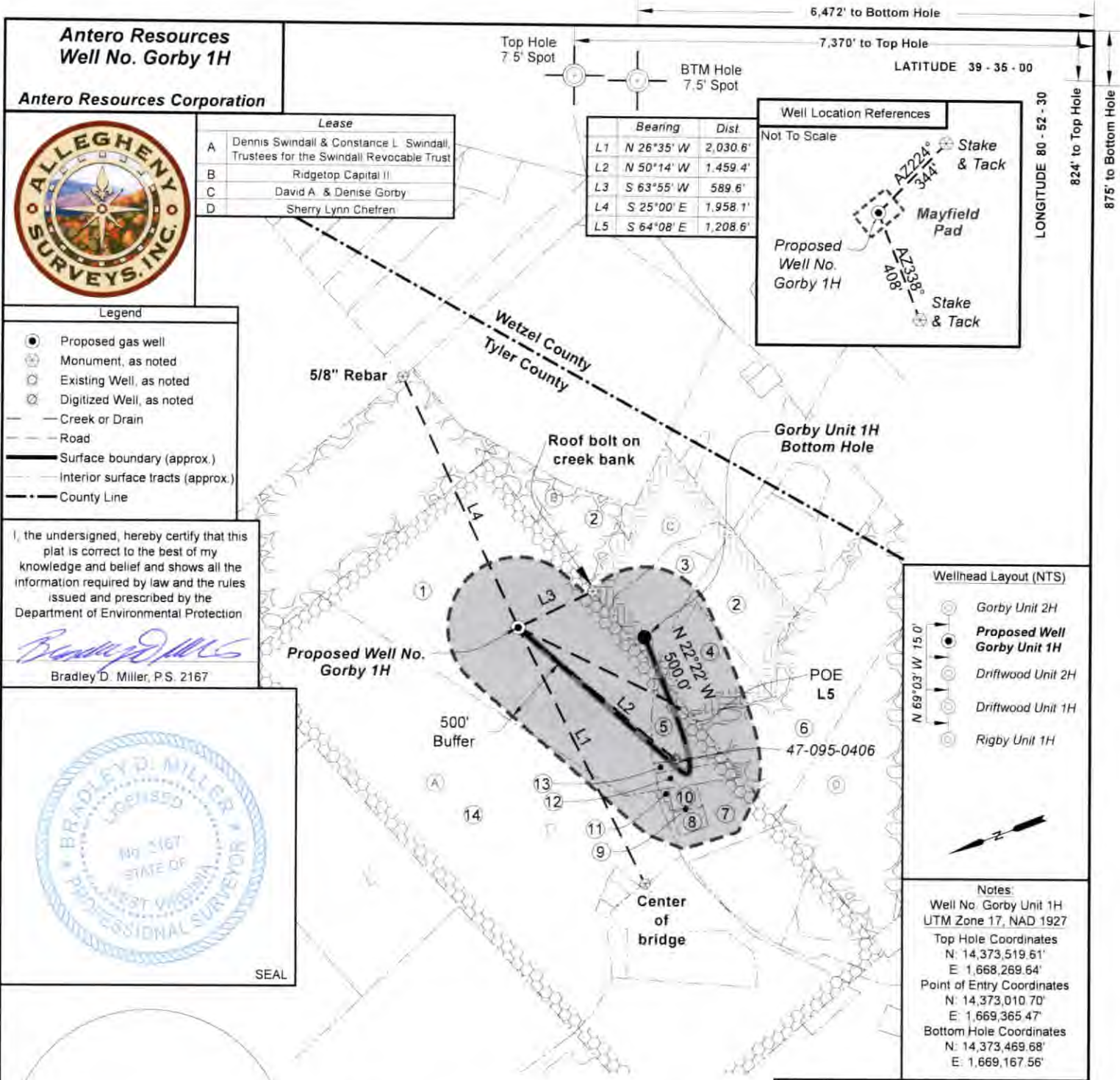

Antero Resources
Well No. Gorby 1H

Antero Resources Corporation

Lease	
A	Dennis Swindall & Constance L. Swindall, Trustees for the Swindall Revocable Trust
B	Ridgetop Capital II
C	David A. & Denise Gorby
D	Sherry Lynn Chefren

Bearing	Dist.
L1 N 26°35' W	2,030.6'
L2 N 50°14' W	1,459.4'
L3 S 63°55' W	589.6'
L4 S 25°00' E	1,958.1'
L5 S 64°08' E	1,208.6'

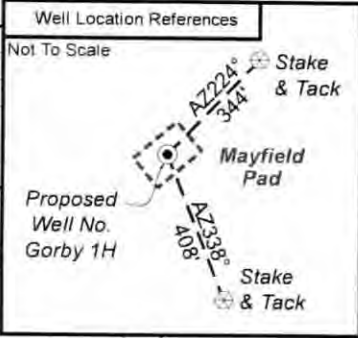

- Legend**
- Proposed gas well
 - Monument, as noted
 - Existing Well, as noted
 - Digitized Well, as noted
 - Creek or Drain
 - Road
 - Surface boundary (approx.)
 - Interior surface tracts (approx.)
 - County Line

I, the undersigned, hereby certify that this plat is correct to the best of my knowledge and belief and shows all the information required by law and the rules issued and prescribed by the Department of Environmental Protection

Bradley D. Miller

Bradley D. Miller, P.S. 2167

SEAL

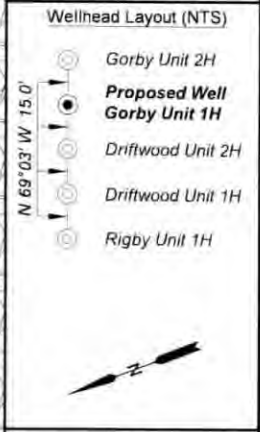

Notes:

Well No. Gorby Unit 1H
UTM Zone 17, NAD 1927

Top Hole Coordinates
N: 14,373,519.61'
E: 1,668,269.64'

Point of Entry Coordinates
N: 14,373,010.70'
E: 1,669,365.47'

Bottom Hole Coordinates
N: 14,373,469.68'
E: 1,669,167.56'



Note: 1 water well was found within 2000' of proposed well. No occupied dwellings or buildings 2,500 square feet or larger used to house or shelter dairy cattle or poultry husbandry are located within 625' of the center of the well pad.

ID	TM-Par	Owner	Bk/Pg	Acres
1	5-63.1	Antero Resources Corporation	OR299/308	60.96
2	5-64	Wesley Shriver	490/758	80.38
3	5-64.2	Randy & Kimberly Dawson	OR210/575	6.90
4	2-2	John William & Rhonda L. Burton	380/341	7.20
5	2-3	Howard F. Myers Jr. & Madonna Bishop	OR18/478	2.68
6	2-1	Donald E. Virden Jr.	421/281	30.84
7	2-4.2	Larry H. Kimble	WB36/539	5.87
8	2-4.3	Larry H. Kimble	364/161	0.79
9	2-4	David J. Kimble	WB36/539	0.07
10	2-4.1	Brenda K. & James David Kimble	219/186	0.73
11	5-63.3	Brenda K. & James David Kimble	219/186	0.13
12	2-3.1	Dawn Marie & Howard F. Myers Jr.	328/701	1.58
13	2-3.2	Dawn Marie & Howard F. Myers Jr.	499/363	0.81
14	5-63	James D. Kimble	WB35/174	94.23

Notes

West Virginia Coordinate System of 1927, North Zone based upon Differential GPS Measurements

Well No. Gorby Unit 1H Top Hole coordinates are
N: 396,829.41' Latitude: 39°34'51.86"
E: 1,605,091.07' Longitude: 80°54'04.13"

Bottom Hole coordinates are
N: 396,764.48' Latitude: 39°34'51.36"
E: 1,605,988.34' Longitude: 80°53'52.66"

UTM Zone 17, NAD 1983

Top Hole Coordinates Bottom Hole Coordinates
N: 4,381,275.279m N: 4,381,260.069m
E: 508,504.336m E: 508,778.025m

Plat orientation and corner and well references are based upon the grid north meridian.

Well location references are based upon the magnetic meridian

FILE NO: 153-54-L-23
DRAWING NO: Gorby Unit 1H Well Plat
SCALE: 1" = 1000'
MINIMUM DEGREE OF ACCURACY: Submeter
PROVEN SOURCE OF ELEVATION: WVDOT, Harrisville, WV

STATE OF WEST VIRGINIA
DEPARTMENT OF ENVIRONMENTAL PROTECTION
OIL AND GAS DIVISION

DATE: December 20 2024
OPERATOR'S WELL NO. Gorby Unit 1H
API WELL NO
47 - 95 - 02909
STATE COUNTY PERMIT

WELL TYPE: OIL GAS LIQUID INJECTION WASTE DISPOSAL
(IF GAS) PRODUCTION: STORAGE DEEP SHALLOW

LOCATION: ELEVATION: Existing 874' WATERSHED: Outlet Middle Island Creek QUADRANGLE: Paden City
DISTRICT: Lincoln Proposed 864' COUNTY: Tyler ACREAGE: 60.96 **02/07/2025**

SURFACE OWNER: Antero Resources Corporation
Dennis Swindall & Constance L. Swindall, Trustees for the Swindall Revocable Trust LEASE NO: ACREAGE: 208

ROYALTY OWNER: Trustees for the Swindall Revocable Trust LEASE NO: ACREAGE: 208

PROPOSED WORK: DRILL CONVERT DRILL DEEPER FRACTURE OR STIMULATE PLUG OFF OLD FORMATION
 PERFORATE NEW FORMATION OTHER PHYSICAL CHANGE IN WELL (SPECIFY)

PLUG AND ABANDON CLEAN OUT AND REPLUG TARGET FORMATION: Marcellus Shale ESTIMATED DEPTH: 6,600' TVD 9,000' MD

WELL OPERATOR: Antero Resources Corporation DESIGNATED AGENT: Kevin Ellis
ADDRESS: 1615 Wynkoop Street ADDRESS: 535 White Oaks Blvd
Denver, CO 80202 Bridgeport, WV 26330

Antero Resources
Well No. **Gorby 1H**

Antero Resources Corporation



Lease

A	Dennis Swindall & Constance L. Swindall, Trustees for the Swindall Revocable Trust
B	Ridgetop Capital II
C	David A. & Denise Gorby
D	Sherry Lynn Chetren

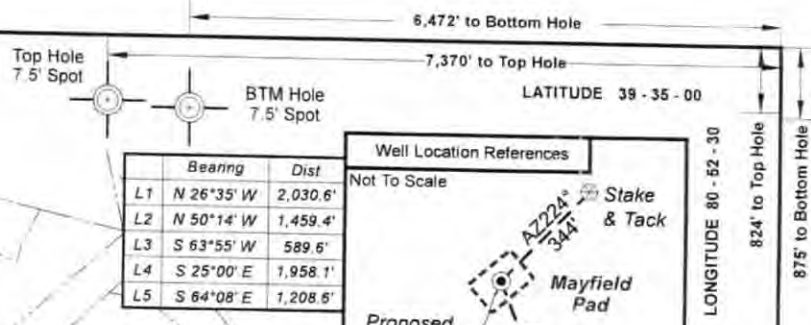

- Legend**
- ⊙ Proposed gas well
 - ⊗ Monument, as noted
 - ⊙ Existing Well, as noted
 - ⊙ Digitized Well, as noted
 - Creek or Drain
 - Road
 - Surface boundary (approx.)
 - Interior surface tracts (approx.)
 - County Line

I, the undersigned, hereby certify that this plat is correct to the best of my knowledge and belief and shows all the information required by law and the rules issued and prescribed by the Department of Environmental Protection.

Bradley D. Miller
Bradley D. Miller, P.S. 2167

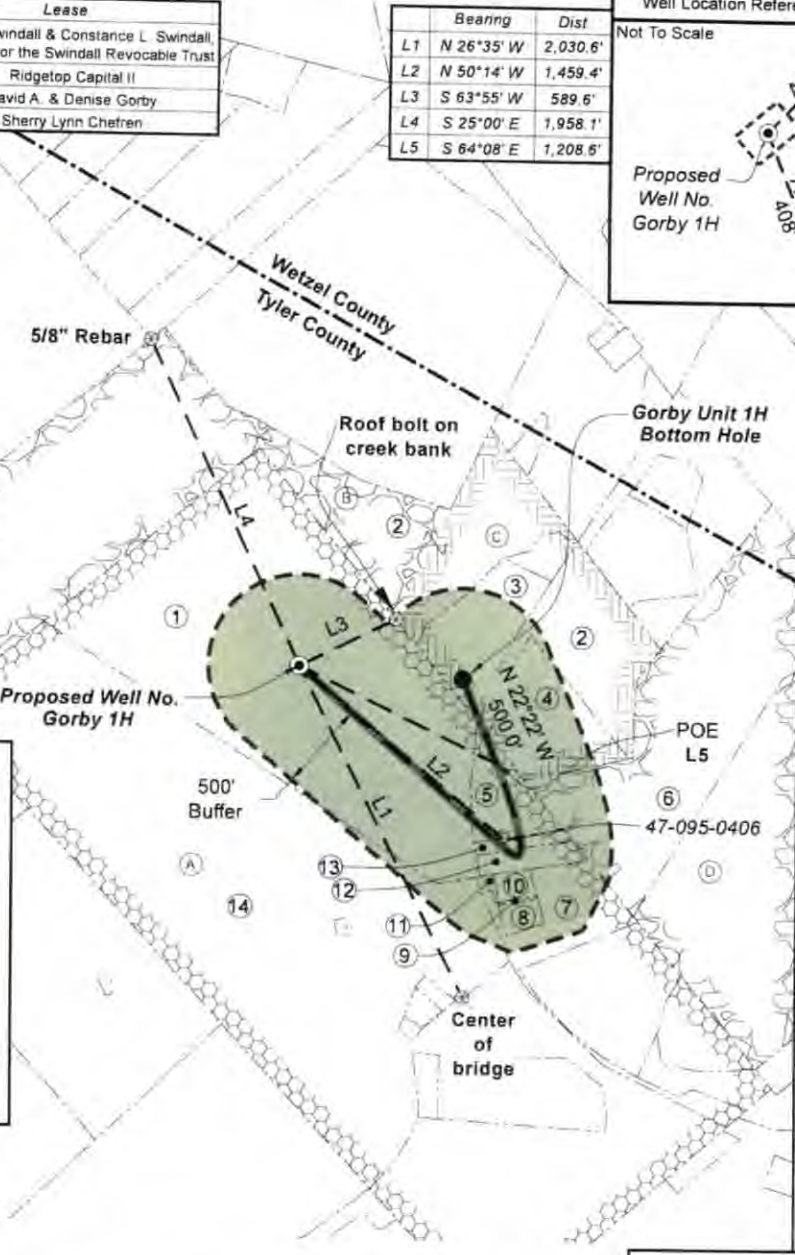

Notes:

Well No. Gorby Unit 1H
UTM Zone 17, NAD 1927

Top Hole Coordinates
N: 14,373,519.61'
E: 1,668,269.64'

Point of Entry Coordinates
N: 14,373,010.70'
E: 1,669,365.47'

Bottom Hole Coordinates
N: 14,373,469.68'
E: 1,669,167.56'

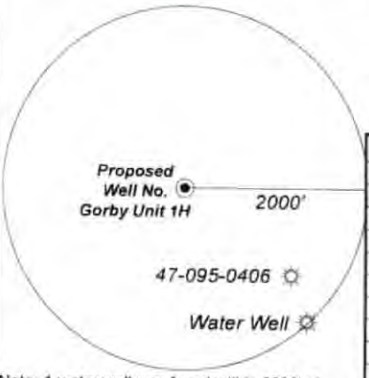

Note: 1 water well was found within 2000' of proposed well. No occupied dwellings or buildings 2,500 square feet or larger used to house or shelter dairy cattle or poultry husbandry are located within 625' of the center of the well pad.

ID	TM-Par	Owner	Bk/Pg	Acres
1	5-63.1	Antero Resources Corporation	OR299/308	60.96
2	5-64	Wesley Shriver	490/758	80.38
3	5-64.2	Randy & Kimberly Dawson	OR210/575	6.90
4	2-2	John William & Rhonda L. Burton	380/341	7.20
5	2-3	Howard F. Myers Jr. & Madonna Bishop	OR18/478	2.68
6	2-1	Donald E. Virden Jr.	421/281	30.84
7	2-4.2	Larry H. Kimble	WB36/539	5.87
8	2-4.3	Larry H. Kimble	364/161	0.79
9	2-4	David J. Kimble	WB36/539	0.07
10	2-4.1	Brenda K. & James David Kimble	219/186	0.73
11	5-63.3	Brenda K. & James David Kimble	219/186	0.13
12	2-3.1	Dawn Marie & Howard F. Myers Jr	328/701	1.58
13	2-3.2	Dawn Marie & Howard F. Myers Jr.	499/363	0.81
14	5-63	James D. Kimble	WB35/174	94.23

Notes

West Virginia Coordinate System of 1927, North Zone based upon Differential GPS Measurements.

Well No. Gorby Unit 1H Top Hole coordinates are
N: 396,829.41' Latitude: 39°34'51.86"
E: 1,605,091.07' Longitude: 80°54'04.13"

Bottom Hole coordinates are
N: 396,764.48' Latitude: 39°34'51.36"
E: 1,605,988.34' Longitude: 80°53'52.66"

UTM Zone 17, NAD 1983

Top Hole Coordinates Bottom Hole Coordinates
N: 4,381,275.279m N: 4,381,260.069m
E: 508,504.336m E: 508,778.025m

Plat orientation and corner and well references are based upon the grid north meridian.

Well location references are based upon the magnetic meridian.

FILE NO: 153-54-L-23

DRAWING NO: Gorby Unit 1H Well Plat

SCALE: 1" = 1000'

MINIMUM DEGREE OF ACCURACY: Submeter

PROVEN SOURCE OF ELEVATION: WVDOT, Harrisville, WV

STATE OF WEST VIRGINIA
DEPARTMENT OF ENVIRONMENTAL PROTECTION
OIL AND GAS DIVISION

DATE: December 20 2024

OPERATOR'S WELL NO. Gorby Unit 1H

API WELL NO

47 - 95 - 02909

STATE COUNTY PERMIT

WELL TYPE: OIL GAS LIQUID INJECTION WASTE DISPOSAL (IF GAS) PRODUCTION: STORAGE DEEP SHALLOW

LOCATION: ELEVATION: Existing 874' WATERSHED: Outlet Middle Island Creek QUADRANGLE: Paden City

DISTRICT: Lincoln Proposed 864' COUNTY: Tyler

SURFACE OWNER: Antero Resources Corporation ACREAGE: 60.96

ROYALTY OWNER: Dennis Swindall & Constance L. Swindall, Trustees for the Swindall Revocable Trust LEASE NO: 208 ACREAGE: 208

PROPOSED WORK: DRILL CONVERT DRILL DEEPER FRACTURE OR STIMULATE PLUG OFF OLD FORMATION

PERFORATE NEW FORMATION OTHER PHYSICAL CHANGE IN WELL (SPECIFY)

PLUG AND ABANDON CLEAN OUT AND REPLUG TARGET FORMATION: Marcellus Shale ESTIMATED DEPTH: 6,600' TVD 9,000' MD

WELL OPERATOR: Antero Resources Corporation DESIGNATED AGENT: Kevin Ellis

ADDRESS: 1615 Wynkoop Street ADDRESS: 535 White Oaks Blvd. Bridgeport, WV 26330

Denver, CO 80202

Handwritten signature/initials