

4709502953

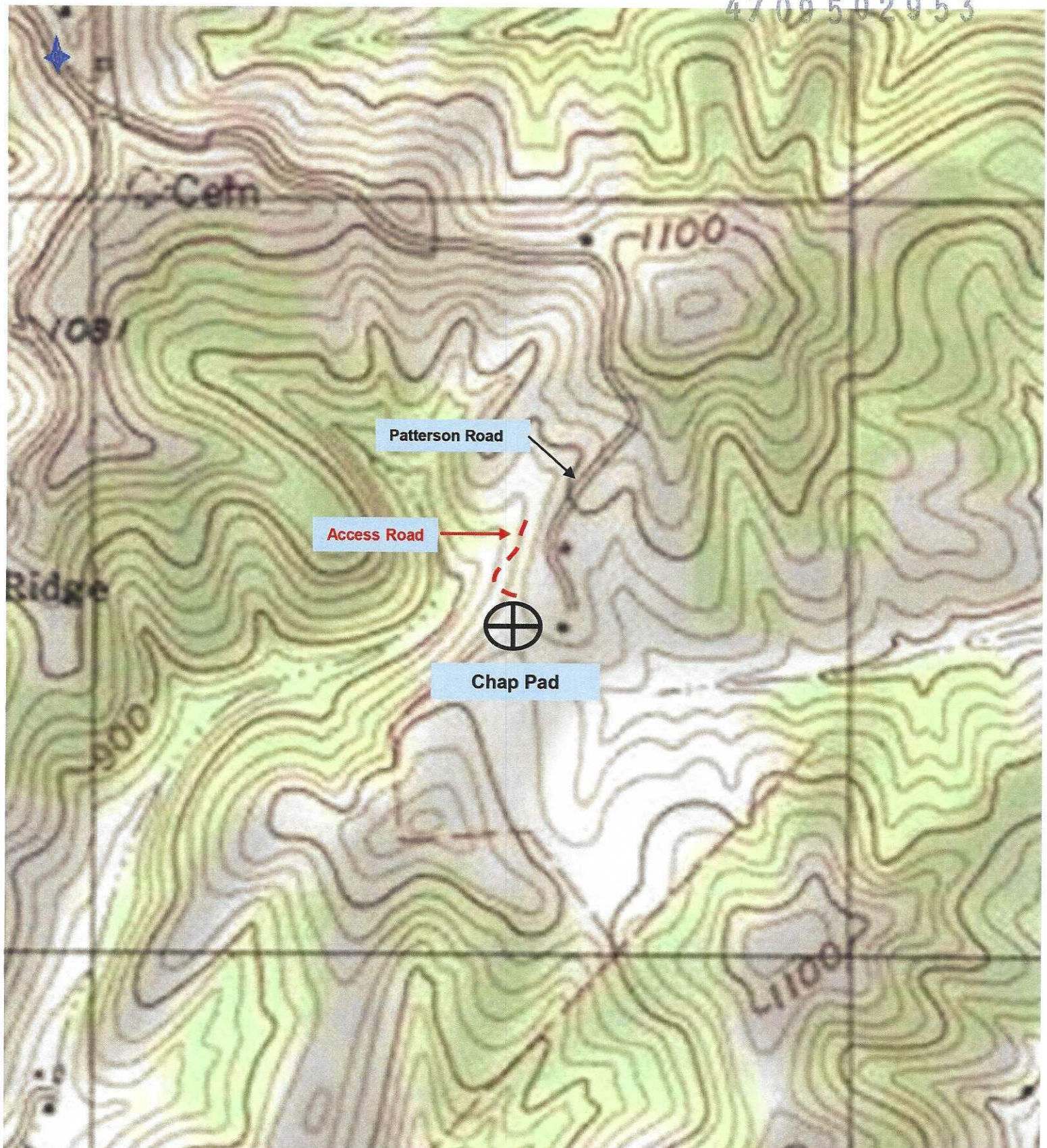

Antero Resources Corporation

Appalachian Basin

Chap Pad

Tyler County

Quadrangle: Paden City

Watershed: Outlet Middle Island Creek

District: Lincoln

Date: 9-23-2025

RECEIVED
Office of Oil and Gas

SEP 29 2025

WV Department of
Environmental Protection

10/31/2025

Antero Resources Corporation

Well Location References

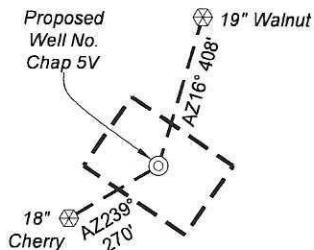





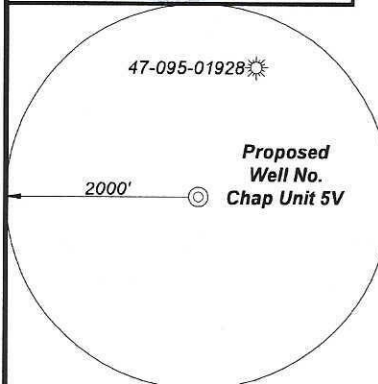

I, the undersigned, hereby certify that this plat is correct to the best of my knowledge and belief and shows all the information required by law and the rules issued and prescribed by the Department of Environmental Protection.

Bradley D. Miller, P.S. 2167



Note: Zero (0) waters well were found within 2000' of proposed well. No occupied dwellings or buildings 2,500 square feet or larger used to house or shelter dairy cattle or poultry husbandry are located within 625' of the center of the well pad.

Legend

-  Proposed gas well
 Found corner, as noted
 Existing Well, as noted
 Digitized Well
 Surface boundary (approx.)
 Interior surface tracts (approx.)

Notes:

West Virginia Coordinate System of 1927, North Zone
based upon Differential GPS Measurements.

Well No. Chap 5V coordinates are

N: 378,734.43' Latitude: 39°31'49.39"
E: 1,582,070.49' Longitude: 80°58'54.31"

UTM Zone 17, NAD 1983

Top Hole Coordinates

N: 4,375,645.232m

E: 501,582.899m

UTM Zone 17, NAD 1927

Top Hole Coordinates

N: 14,355,049.12'

E: 1,645,562.12'

Plat orientation and corner and well references are based upon the grid north meridian.

Well location references are based upon the magnetic meridian.

FILE NO: 226-54-L-25

DRAWING NO: Chap 5V Well Plat

SCALE: 1" = 500'

MINIMUM DEGREE OF ACCURACY:
Submeter

PROVEN SOURCE OF ELEVATION:
WVDOT, Harrisville, WV

STATE OF WEST VIRGINIA
DEPARTMENT OF ENVIRONMENTAL PROTECTION
OIL AND GAS DIVISION

DATE: September 25 2025

OPERATOR'S WELL NO. Chap Unit 5V

API WELL NO

47 - 095 - 02953
STATE COUNTY PERMIT

WELL TYPE: ☐ OIL ☒ GAS ☐ LIQUID INJECTION ☐ WASTE DISPOSAL
(IF GAS) PRODUCTION: ☐ STORAGE ☐ DEEP ☒ SHALLOW

LOCATION: ELEVATION: Existing Grade 979.0'
Proposed Grade 978.0' WATERSHED: Outlet Middle Island Creek QUADRANGLE: Paden City

DISTRICT: Lincoln

SURFACE OWNER: Patrick A. Shreves & Kathryn L. Michael

ROYALTY OWNER: James Arthur Shreves, et ux

LEASE NO: ACREAGE: 128.55

PROPOSED WORK: ☒ DRILL ☐ CONVERT ☐ DRILL DEEPER ☒ FRACTURE OR STIMULATE ☐ PLUG OFF OLD FORMATION
☒ PERFORATE NEW FORMATION ☐ OTHER PHYSICAL CHANGE IN WELL (SPECIFY)

☐ PLUG AND ABANDON ☐ CLEAN OUT AND REPLUG TARGET FORMATION: Marcellus Shale ESTIMATED DEPTH: 6,500' MD

WELL OPERATOR: Antero Resources Corporation

DESIGNATED AGENT: Conrad Baston

ADDRESS: 1615 Wynkoop Street
Denver, CO 80202

ADDRESS: 535 White Oaks Blvd.
Bridgeport, WV 26330