

39° 32' 30"

LATITUDE

80° 55'

LONGITUDE

• 30140 1.93 S  
0.65 W

7'5 OGIS topo location

7.5' loc 1.93 S 15' loc \_\_\_\_\_  
                  D.65 W (calc.) \_\_\_\_\_

Company \_\_\_\_\_

Farm Geo. EVANS | \_\_\_\_\_

Quad Padon City \_\_\_\_\_

County Tyler \_\_\_\_\_

District E115. \_\_\_\_\_

WELL LOCATION MAP

File No. 30140  
Tyler

LATITUDE 39° 35'

LONGITUDE 80° 55'

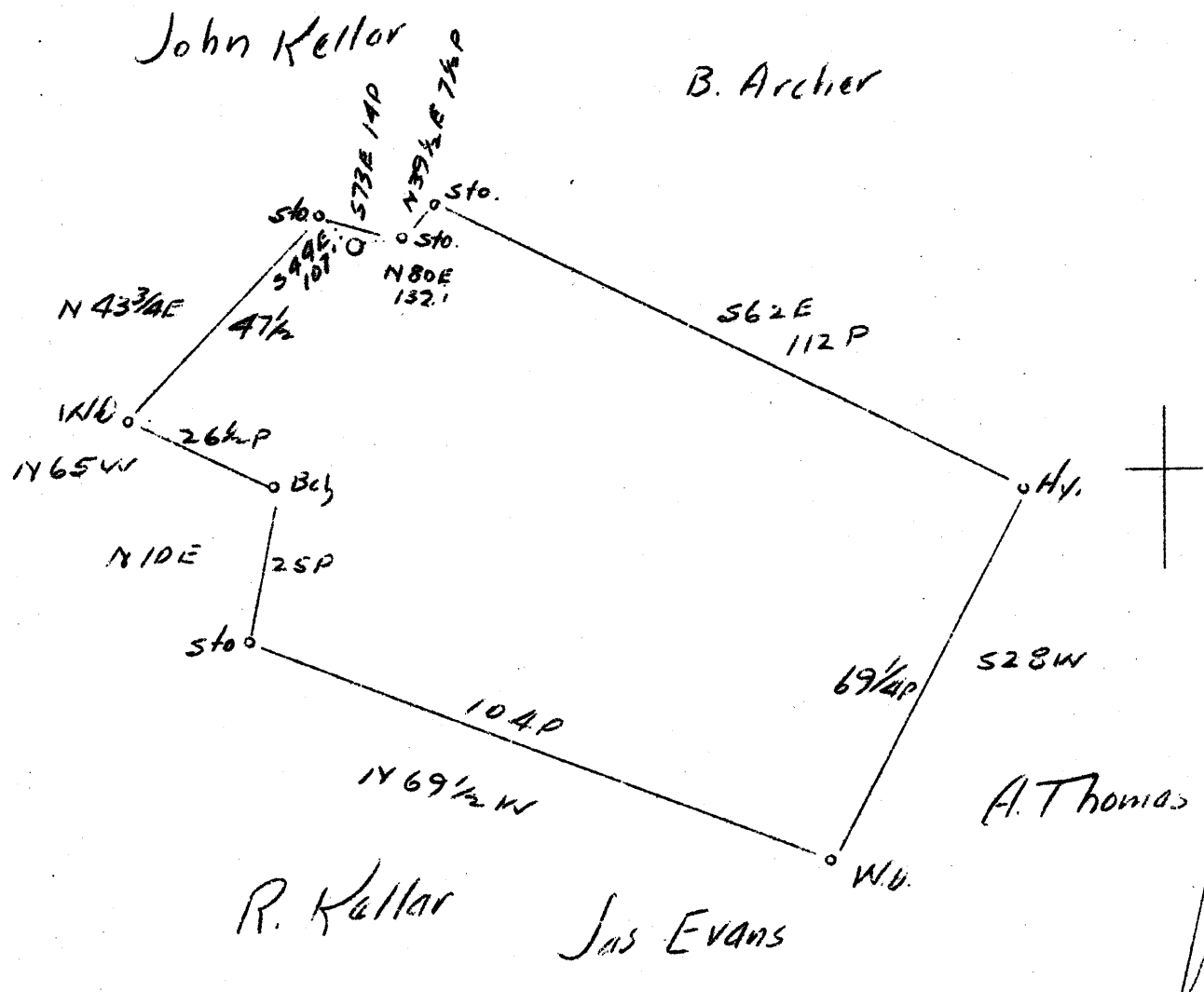

Coal not operated

0.72 W

4.88 7.93 Q

Abandonment

16 15 1937

Company	H. Beren				
Address	Marietta, Ohio				
Farm	Geo. Evans				
Tract	1	Acres	57	Lease No.	
Well (Farm) No.	1	Serial No.			
Elevation (Spirit Level)	835.6				
Quadrangle	New Martinsville				
County	Tyler	District	Ellis		
Engineer	J.S. Haught				
Engineer's Registration No.	Co. Surv.				
File No.		Drawing No.			
Date	7-30-37	Scale	1"=30 rds.		

STATE OF WEST VIRGINIA  
 Department of Mines  
 OIL AND GAS DIVISION  
 CHARLESTON

WELL LOCATION MAP  
 File No. TYL-140A

+ Denotes location of well on United States Topographic Maps, scale 1 to 62,500, latitude and longitude lines being represented by border lines as shown.

— Denotes one inch spaces on border line of original tracing.

WEST VIRGINIA DEPARTMENT OF MINES  
OIL AND GAS DIVISION

258

WELL RECORD

Permit No. JYL-140-A

Oil or Gas Well.....  
(Kind)

Company Israel H. Boren  
 Address P. O. Box 75 Marietta, Ohio  
 Farm Geo. Evans Acres 87  
 Location (waters).....  
 Well No. .... Elev. 835.6  
 District Centerville County Taylor  
 The surface of tract is owned in fee by Geo. Evans  
 Address Slaterville, W. Va.  
 Mineral rights are owned by Geo. Evans  
 Address.....  
 Drilling commenced August 6, 1938  
 Drilling completed September 11, 1938  
 Date shot..... Depth of shot.....  
 Open Flow /10ths Water in..... Inch  
 /10ths Merc. in..... Inch  
 Volume..... Cu. Ft.  
 Rock Pressure..... lbs..... hrs.  
 Oil..... bbls., 1st 24 hrs.  
 Fresh water..... feet..... feet  
 Salt water..... feet..... feet

Casing and Tubing	Used in Drilling	Left in Well	Packers
Size			
16.....			Kind of Packer.....
13.....			<u>Hook-wall</u>
10.....	<u>94</u> <u>880</u>		Size of <u>2 x 6 3/8"</u>
8 1/4.....			
6 5/8.....	<u>1472</u>	<u>1472</u>	Depth set <u>1882</u>
5 3/16.....			
3.....			Perf. top.....
2.....	<u>1882</u>	<u>1882</u>	Perf. bottom.....
Liners Used.....			Perf. top.....
			Perf. bottom.....

CASING CEMENTED..... SIZE..... No. FT..... Date.....  
 COAL WAS ENCOUNTERED AT 280 FEET..... INCHES  
 FEET..... INCHES FEET..... INCHES  
 FEET..... INCHES FEET..... INCHES

Formation	Color	Hard or Soft	Top	Bottom	Oil Gas or Water	Depth Found	Remarks
<u>Coal</u>			<u>280</u>	<u>280</u>			
1st Cow Run			<u>735</u>	<u>745</u>			
2nd Cow Run			<u>805</u>	<u>815</u>			
1st Salt Sand			<u>1030</u>	<u>1170</u>			
2nd Salt Sand			<u>1215</u>	<u>1255</u>			
3rd Salt Sand			<u>1340</u>	<u>1375</u>			
Mazon Sand			<u>1455</u>	<u>1512</u>			
Kanter Sand			<u>1678</u>	<u>1701 1/2</u>			

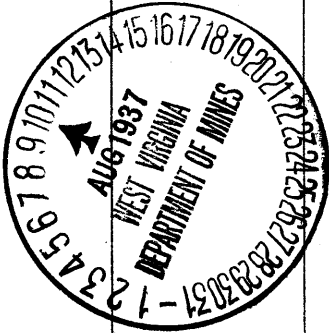

Formation	Color	Hard or Soft	Top	Bottom	Oil, Gas or Water	Depth Found	Remarks

Date August 9, 1937

APPROVED J. H. Breen, Owner

By \_\_\_\_\_ (Title)

2

Centerville District, Tyler County, W. Va.  
 By Israel H. Beren, Box 73, Marietta, Ohio.  
 On 57 acres.

Elevation, 835.6' L.

Surface and minerals owned by Geo. Evans, Sistersville, W. Va.

Drilling commenced Aug. 6, 1918; completed, Sept. 11, 1918.

10" casing, 94' (pulled); 8 $\frac{1}{4}$ " , 880' (pulled); 6 $\frac{3}{8}$ " , 1472';

2" tubing, 1582'.

Hook-wall packer, 2 x 6 $\frac{5}{8}$ , set at 1582'.

Coal was encountered at 350'.

Oil? well. Abandonment reported to Dept. of Mines Aug. 9, 1937.

Record to RCT from D. G. Courtney 2-1-38.

	Top.	Bottom.
Coal	350 -	...
1st Cow Run Sand	735 -	745
2nd Cow Run Sand	805 -	815
1st Salt Sand	1030 -	1170
2nd Salt Sand	1215 -	1255
3rd Salt Sand	1340 -	1375
Maxton Sand	1455 -	1512
Keener Sand	1678 -	1701 $\frac{1}{2}$

NOTE: On Dept. of Mines record,  
 Coal 285-285 was inserted in pencil,  
 and in the blank following 350 was  
 inserted 235 in pencil. The latter  
 may have been meant as a correction  
 for the 285 above. Write Beren.