

LATITUDE 39° 35'

LONGITUDE 80° 50'

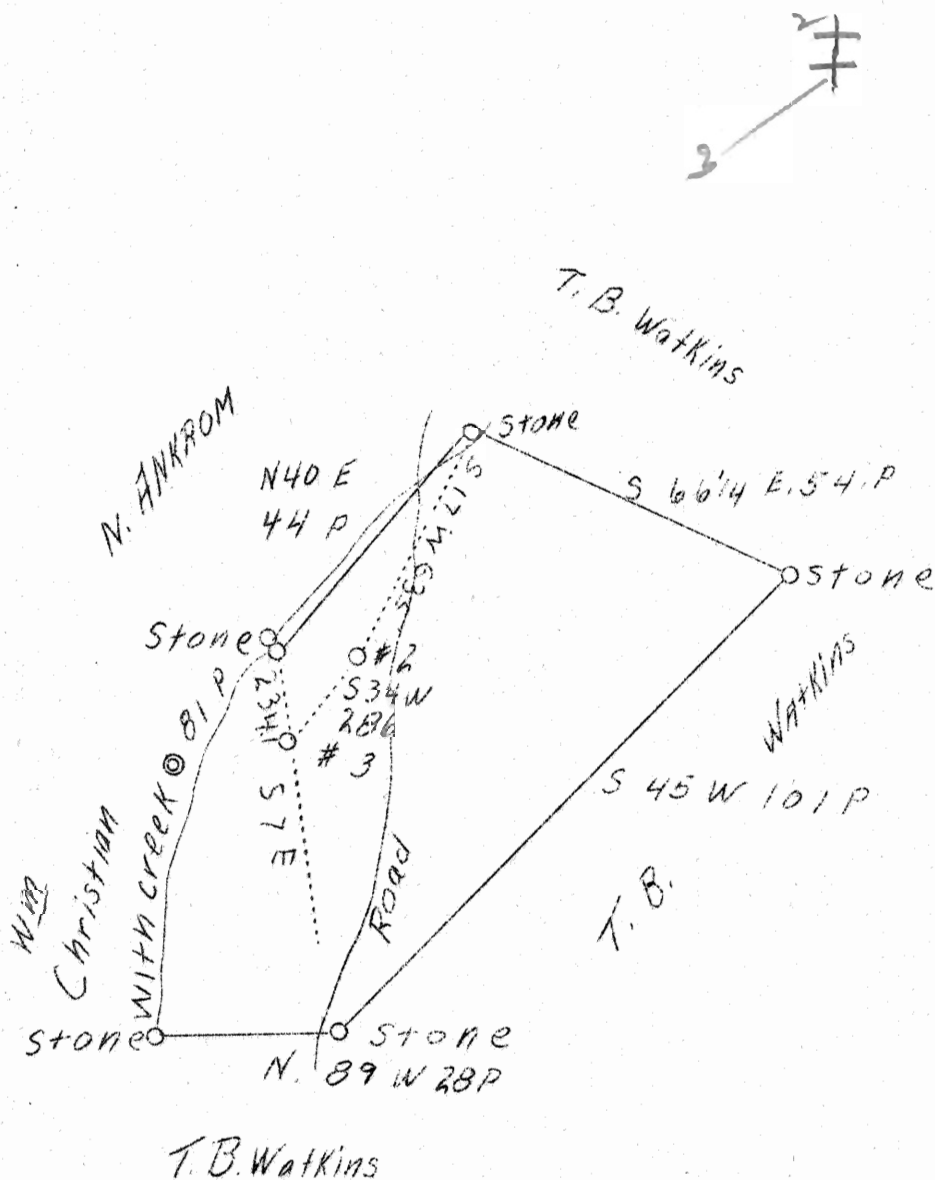

2

255 W 2.46
172 1.66

3

254 W 2.49 S
184 1.82

ABD.

FEB - 5 1939

Company Pittsburgh Oil & Gas Co.
 Address Pittsburgh, Pa.
 Farm T.B. Watkins
 Tract 1
 Acres 30
 Well (Farm) No. 2 & 3
 El. (Spirit Level) (2) 715' (3) 710'
 Quadrangle New Martinsville
 County Tyler
 District El ls *wat*
 Eng. J.S. Haught
 Eng. Reg. No. Co. Surv.
 Date 12/20/38
 Scale 1" - 30 Rds.

SC

STATE OF WEST VIRGINIA
 Department of Mines
 OIL AND GAS DIVISION
 Charleston

WELL LOCATION MAP

File No. TVI-195+196-A
Well # 2 + 3

x Denotes location of well on U.S. Topographic Maps, scale 1 to 62,500, latitude and longitude lines being represented by border lines as shown.

- Denotes one inch spaces on border line of original tracing.

WEST VIRGINIA DEPARTMENT OF MINES
OIL AND GAS DIVISION

783

WELL RECORD

Permit No. Ab 196-A

Oil or Gas Well Oil
(Kind)

Company <u>Pittsburg Oil & Gas Company</u>	Casing and Tubing	Used in Drilling	Left in Well	Packers
Address <u>1005 Farmers Bank Bldg., Pgh. Pa.</u>				
Farm <u>T. B. Watkins</u> Acres <u>250.00</u>	Size			
Location (waters).....	16.....			Kind of Packer.....
Well No. <u>3</u> Elev. <u>710</u>	13.....			<u>Pumping</u>
District <u>Ellsworth</u> County <u>Tyler</u>	10.....			Size of.....
The surface of tract is owned in fee by.....	8 1/4.....			
Address.....	6 5/8.....		<u>1367</u>	Depth set. <u>1583</u>
Mineral rights are owned by.....	5 3/16.....			
Address.....	3.....			Perf. top.....
Drilling commenced.....	2.....			Perf. bottom.....
Drilling completed.....	Liners Used.....			Perf. top.....
Date shot..... Depth of shot.....				Perf. bottom.....
Open Flow /10ths Water in..... Inch				
/10ths Merc. in..... Inch				
Volume..... Cu. Ft.	CASING CEMENTED.....	SIZE.....	No. FT.....	Date.....
Rock Pressure..... lbs..... hrs.				
Oil..... bbls., 1st 24 hrs.	COAL WAS ENCOUNTERED AT.....	FEET.....	INCHES.....	
Fresh water..... feet..... feet	FEET.....	INCHES.....	
Salt water..... feet..... feet	FEET.....	INCHES.....	

Formation	Color	Hard or Soft	Top	Bottom	Oil Gas or Water	Depth Found	Remarks
<u>Keener</u>			<u>1595</u>	<u>1618</u>			
<u>TOTAL DEPTH</u>				<u>1623 1/2</u>			

NOTE: These wells purchased from the McKelvey Oil & Gas Co. and are the only records available.



Ellsworth District, Tyler County, W. Va.
By Pittsburg Oil & Gas Co., 1005 Farmers Bank Bldg.,
Pittsburgh, Pa.

On 250 acres.

Elevation, 710' L.

NOTE: These wells purchased from the McKelvey Oil & Gas Co.
and are the only records available.

6 $\frac{5}{8}$ " casing, 1367'.

Packer, pumping, set at 1583'.

Oil well. Abandonment reported to Dept. of Mines Jan. 19, 1939.

Record to RCT from Mrs. Griffith March 6, 1939.

	Top.	Bottom.
Keener Sand	1595	- 1618
Total depth		1623 $\frac{1}{2}$