

LATITUDE 39° 30'

LONGITUDE 80° 40'

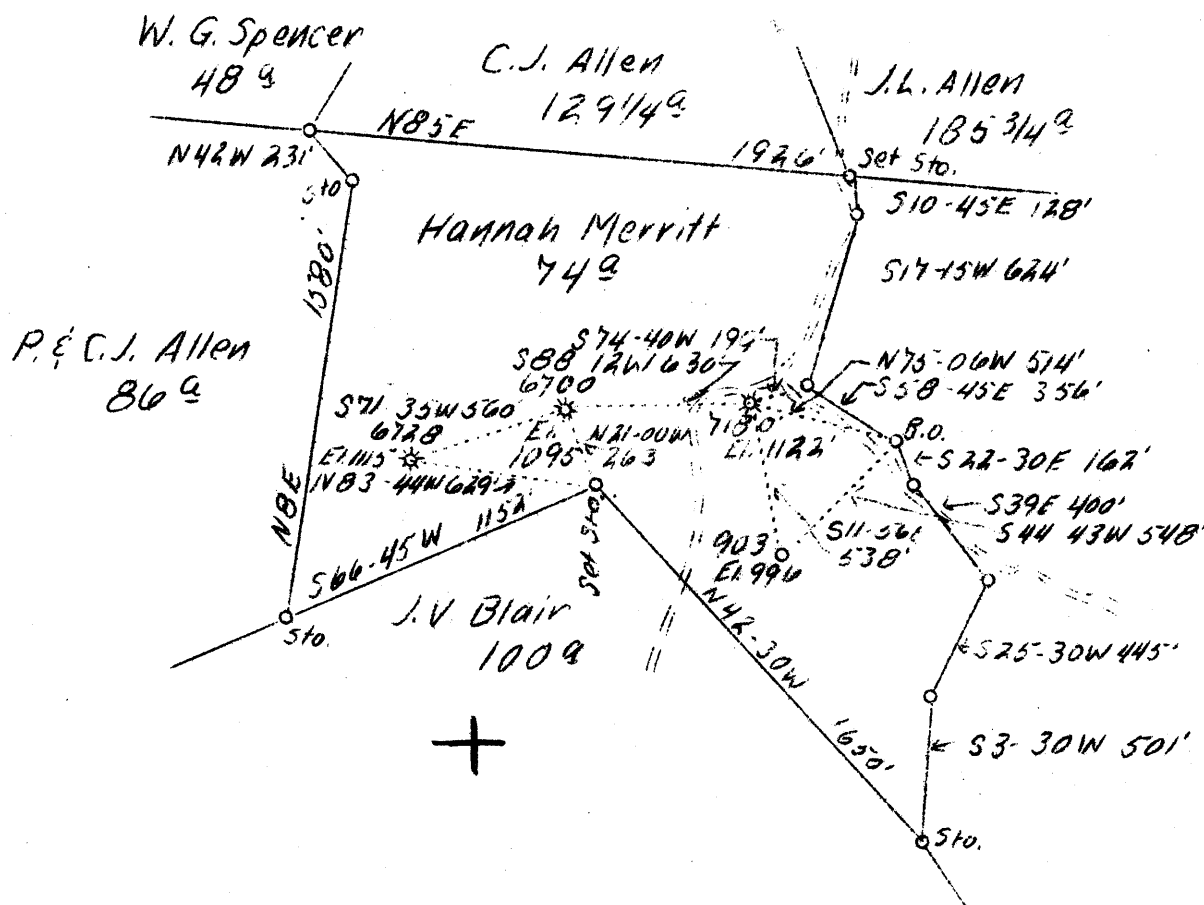

4.22 4.3W

5.07 5.13

APR 24 1939

ABD. - 903

F.B. 665 P37 S1-2W7 S4.53

Company Hope Const. & Ref. Co.
 Address Clarksburg, W.Va.
 Farm Hannah Merritt
 Acres 74
 Lease No. 83994
 Serial No. Sh'n Above **903**
 M.L. (S. L.) Shown Above **996**
 Quadrangle Centerpoint **HW**
 County Tyler
 District McElroy
 Eng. W.M. Bowers
 Eng. Rec. No. 900
 Date 4/11/39
 Scale 1" = 40 Po.

STATE OF WEST VIRGINIA
 Department of Mines
 OIL AND GAS DIVISION
 Charleston

WELL LOCATION MAP

File No. TVI-206-A

x Denotes location of well on U.S. Topographic Maps, scale 1 to 62,500, latitude and longitude lines being represented by border lines as shown.

o Denotes one inch spaces on border line of original tracing.

STATE OF WEST VIRGINIA
DEPARTMENT OF MINES
OIL AND GAS DIVISION

285

WELL RECORD

Oil

Oil or Gas Well
(Kind)

Permit No. **206-A**

Company **Hope Construction & Refining Co.**
 Address **Clarksburg, W. Va.**
 Farm **Hannah Merritt** Acres **74**
 Location (waters) **Indian Creek**
 Well No. **903** Elev. **996**
 District **McElroy** County **Tyler**
 The surface of tract is owned in fee by **Hannah Merritt**
 Address **Lima, W. Va.**
 Mineral rights are owned by _____
 Address _____
 Drilling commenced **8-25-24**
 Drilling completed **9-26-24**
 Date shot **4-17-1925** Depth of shot **In Maxon**
 Open Flow /10ths Water in _____ Inch
 /10ths Merc. in _____ Inch
 Volume _____ Cu. Ft.
 Rock Pressure _____ lbs. _____ hrs.
 Oil _____ bbls., 1st 24 hrs.
 Fresh water **None recorded** feet _____ feet
 Salt water **1500** feet _____ feet

Casing and Tubing	Used in Drilling	Left in Well	Packers
Size			
16			Kind of Packer
13			
10	287	287	Size of
8 1/4	1136	1136	
6 5/8	1531	1531	Depth set
5 3/16			
3			Perf. top
2	1852	1852	Perf. bottom
Liners Used			Perf. top
			Perf. bottom

CASING CEMENTED _____ SIZE _____ No. FT. _____ Date _____
Not cemented
 COAL WAS ENCOUNTERED AT **208** FEET **60** INCHES
 FEET _____ INCHES FEET _____ INCHES
 FEET _____ INCHES FEET _____ INCHES

Formation	Color	Hard or Soft	Top	Bottom	Oil Gas or Water	Depth Found	Remarks
Coal			208	213			
Little Dunkard Sand			925	960			
Big Dunkard Sand			1010	1025			
Gas Sand			1110	1137			
First Salt Sand			1330	1360			
Second Salt Sand			1460	1512	Water	1500	
Sand			1522	1590			
Maxon Sand			1790		Oil	1836-1848	
			Total Depth	1852			

