

Latitude 34 30'

Longitude 81 05'

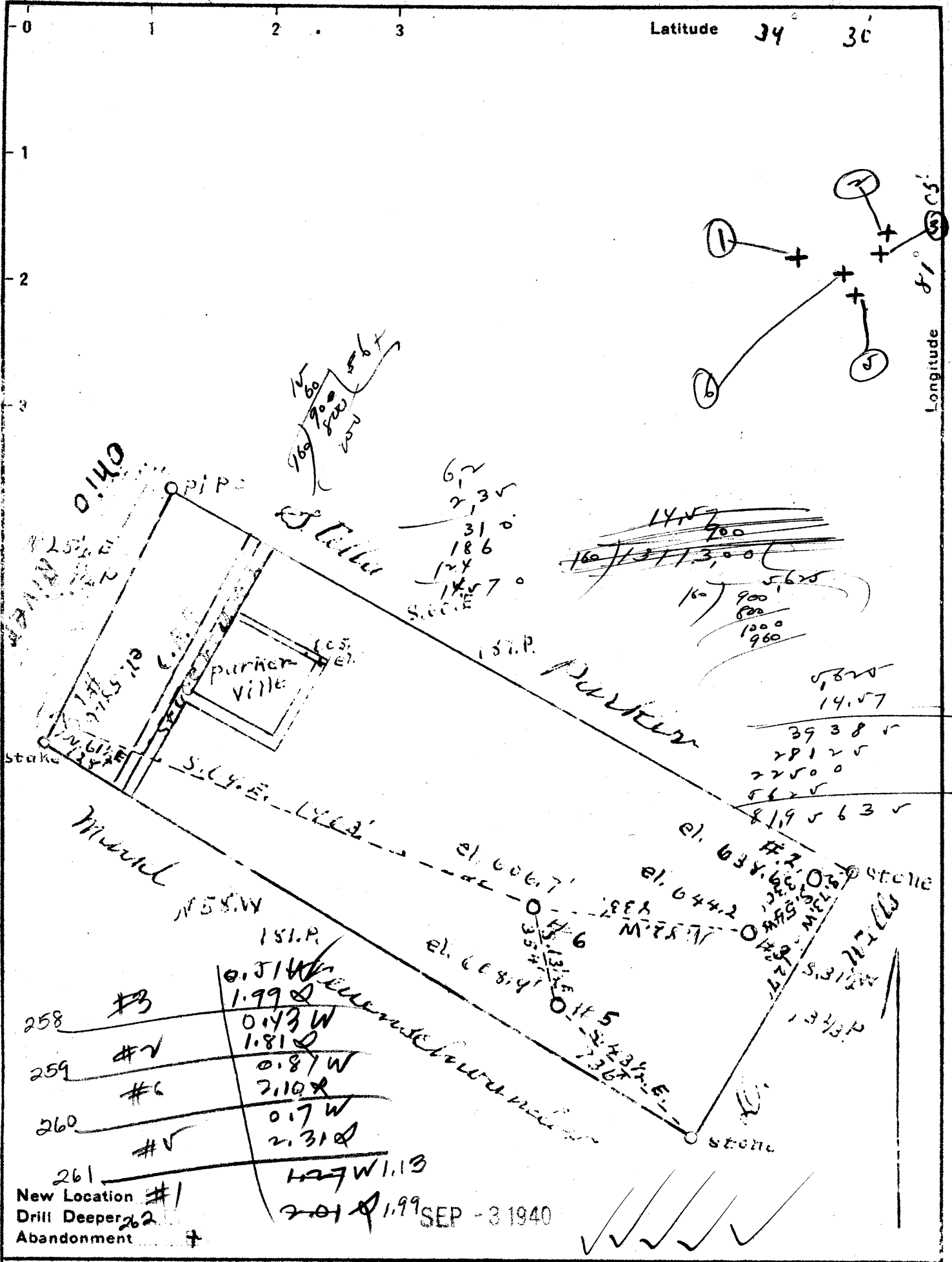

Company Lando & Kirkbride
 Address Friendly W. Va
 Farm A. R. Thomas
 Tract _____ Acres _____ Lease No. _____
 Well (Farm) No. 2, 3, 5, 6 Serial No. _____
 Elevation (Spirit Level) #2 - 638.6'
 Quadrangle St. Marys
 County Tyler District Simon
 Engineer J. D. ...
 Engineer's Registration No. _____
 File No. _____ Drawing No. _____
 Date 8-20-1940 Scale 1" = 30. rds

STATE OF WEST VIRGINIA
 DEPARTMENT OF MINES
 OIL AND GAS DIVISION
 CHARLESTON

WELL LOCATION MAP
 FILE NO. TYL-258A to 262A
 WELLS 3, 2, 6, 5, 1

+ Denotes location of well on United States Topographic Maps, scale 1 to 62,500, latitude and longitude lines being represented by border lines as shown.
 - Denotes one inch spaces on border line of original tracing