

Latitude 39° 35'

Longitude 81° 00'

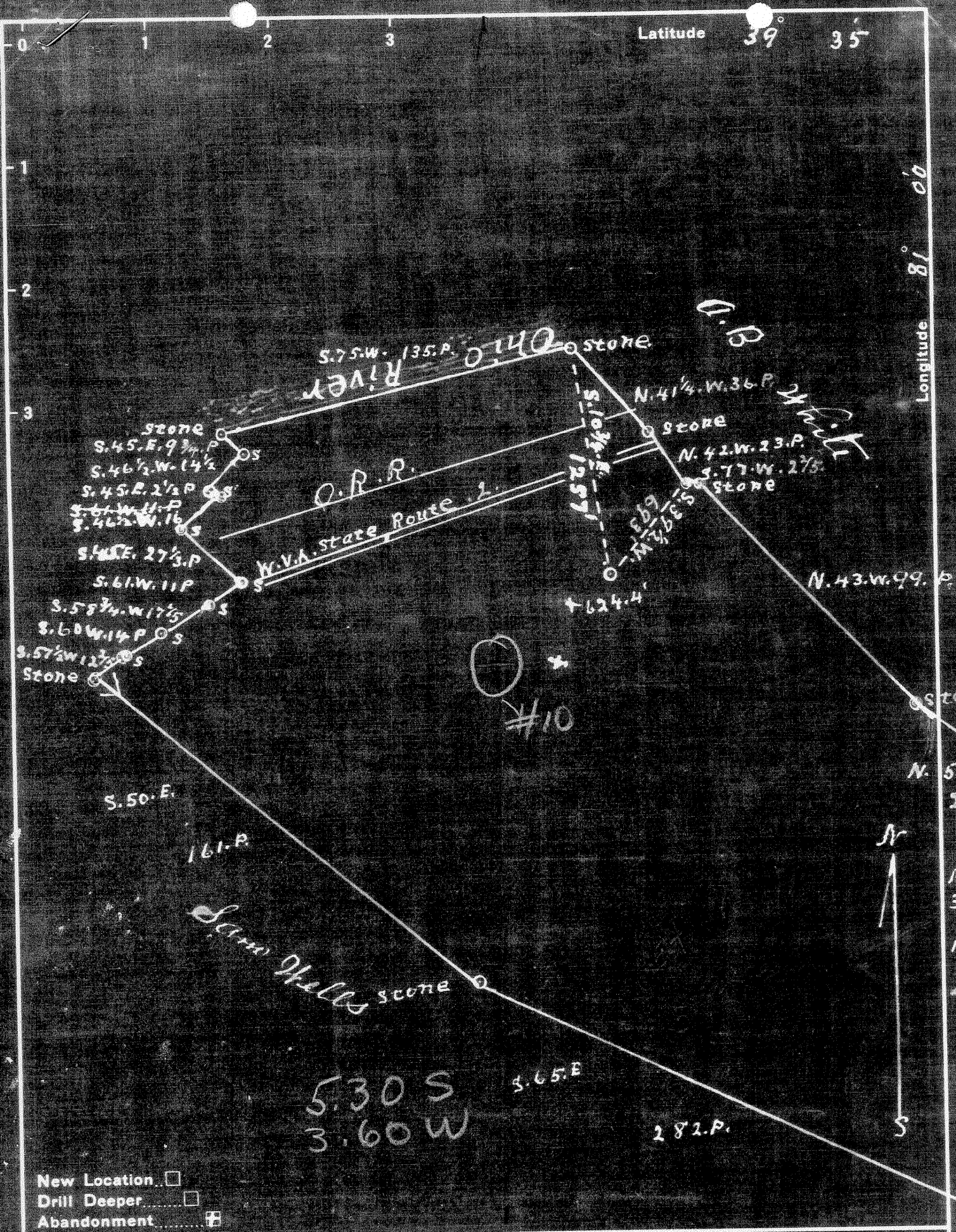

New Location
 Drill Deeper
 Abandonment

Company McCraw Oil & Gas Co
 Address Wisterville, W.Va
 Farm Jesse White
 Tract 1 Acres 326 Lease No. _____
 Well (Farm) No. 10 Serial No. SE
 Elevation (Spirit Level) 825
 Quadrangle New Matamoros
 County Taylor District Union
 Engineer J. S. Haight
 Engineer's Registration No. Co Suror
 File No. _____ Drawing No. _____
 Date 4-8-41 Scale 1" = 40 P.

STATE OF WEST VIRGINIA
 DEPARTMENT OF MINES
 OIL AND GAS DIVISION
 CHARLESTON

WELL LOCATION MAP
 FILE NO. JYL-282 A #10

+ Denotes location of well on United States Topographic Maps, scale 1 to 62,500, latitude and longitude lines being represented by border lines as shown.
 - Denotes one inch spaces on border line of original tracing.

STATE OF WEST VIRGINIA
DEPARTMENT OF MINES
OIL AND GAS DIVISION

326

WELL RECORD

TYL-282A
Permit No. ~~1537~~

Oil or Gas Well Oil
(KIND)

Company Melrose Oil & Gas Co.
Address Sistersville, W. Va.
Farm Jesse White Acres 326
Location (waters) _____
Well No. 10 Elev. 825
District Union County Tyler
The surface of tract is owned in fee by Jesse White
Address Friendly, W. Va.
Mineral rights are owned by Melrose Oil & Gas Co.
Address Sistersville, W. Va.
Drilling commenced November 29, 1909
Drilling completed January 1, 1910
Date shot Jan. 1, 1910 Depth of shot 1549
Open Flow /10ths Water in _____ Inch
/10ths Merc. in _____ Inch
Volume _____ Cu. Ft.
Rock Pressure _____ lbs _____ hrs.
Oil not given _____ bbls., 1st 24 hrs.
Fresh water _____ feet _____ feet
Salt water _____ feet _____ feet

Casing and Tubing	Used in Drilling	Left in Well	Packers
Size			
16			Kind of Packer
13			
10			Size of
8 1/4		180'	
6 3/4		970'	Depth set
		1225'	
3			Perf. top
2			Perf. bottom
Liners Used			Perf. top
			Perf. bottom

CASING CEMENTED _____ SIZE _____ No. Ft. _____ Date _____
COAL WAS ENCOUNTERED AT _____ FEET _____ INCHES
_____ FEET _____ INCHES FEET _____ INCHES
_____ FEET _____ INCHES FEET _____ INCHES

Formation	Color	Hard or Soft	Top	Bottom	Oil, Gas or Water	Depth Found	Remarks
Keener			1547'				
Pay			1549'	1564'			
Total Depth				1573'			

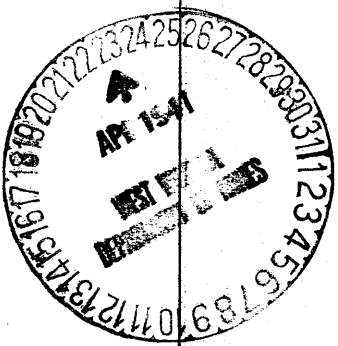

Formation	Color	Hard or Soft	Top	Bottom	Oil, Gas or Water	Depth Found	Remarks

Date April 22nd, 1941

APPROVED Melross Oil & Gas Co., Owner

By W. H. Bevel Treasurer
(Title)

Union District, Tyler County, W. Va.
 By Malrose Oil & Gas Co., Sistersville, W. Va.
 Abandoned under permit Tyl-~~1000~~-AT

On 36 acres.

Elevation, 825' L.

Surface owned by Jesse White, Friendly, W. Va., and minerals by
 Malrose Oil & Gas Co., Sistersville, W. Va.

Drilling commenced Nov. 29, 1909; completed, Jan. 1, 1910.

Shot Jan. 1, 1910, at 1549'.

Oil,.....bbls., not given.

8 1/2" casing, 150'; 6 3/4" 970'; 4-7/8" 1225'; all left in.

Oil well. Abandonment reported to Dept. of Mines April 22, 1941.

Record to ROT from Mrs. Griffith June 8, 1941. Old File No. 326.

Kemper Sand (pay, 1549-1564')
 Total depth

Top.	Bottom.
1547	- 1564
	1573